



1395 West Fifth Avenue  
Columbus, Ohio 43212  
Ph: 614-485-9435  
Fx: 614-485-9439  
www.wellercrm.com

**December 14, 2020**

**Stantec Consulting Services Inc.  
Attn: M. Kearns, PWS  
1500 Lake Shore Drive, Suite 100  
Columbus, OH 43204**

**Re: Addendum Archaeological Investigations for North Columbus Loop Pipeline Project in Delaware and Union Counties, Ohio**

Weller & Associates, Inc. (Weller) has completed additional/addendum archaeological investigations for the North Columbus Loop Pipeline Project in Delaware and Union Counties, Ohio (Figures 1-5). The original cultural resource investigations were completed in August (Weller 2020). The project is for a gas line easement and the addendum work is to account for planned activity/work areas that extended outside of the previously investigated areas. This can include corridor alignment changes, reroutes, and laydown/work areas. These investigations focused on areas where the project changes involved areas that were greater than 7.5 m from the previously investigated locations. The project plan changes are not considered to be substantial and the previously conducted architectural review would have sufficiently addressed the newly added areas. These investigations did not result in the identification of any archaeological deposits.

**Archaeological Field Investigations**

There were four areas that were investigated as part of this most recent work (Figures 6-11). The work was completed on two separate mobilizations. The fieldwork was conducted on October 26 and December 2, 2020. This work included surface collection, shovel testing, and visual inspection. Collectively, there were 130 shovel test units excavated, where dense foliage and visibility was inhibited.

The first area is a small corridor reroute/shift that is just south and east of State Route (SR) 42. The pipeline corridor in this area was shifted to the west about 15-18 m (50-60 ft). The investigations in this area involved visual inspection and surface collection. The northern and central part of this area was found to be disturbed and/or wet. Surface collection was conducted in a soybean stubble field that offered about 60 percent bare ground surface visibility. There were no sites identified in this area.

Another area that was subject to these investigations is located to the south and east of SR 42 and is about 305 m (1,000 ft) southwest of Jerome Road (Figures 7 and 14). There is an

expanded work area that is in the immediate vicinity of a farmstead. The fieldwork in this area involved visual inspection and shovel testing. More than half of this particular area was found to be disturbed by historic period construction and grading for outbuildings. The southern part of the area was shovel tested. There were no archaeological deposits identified in this area.

The third area is a relatively larger pipeline corridor reroute that is 1,786 m (5,861ft) long and was 60.1 m (200 ft) wide (Figures 8, 9, and 15-19). This is located on the west side of SR 42 and has a northern terminus that is at the intersection of this highway and Harriott Road. The southern terminus approaches a ditch and previously investigated corridor that is about halfway between Bell Road and SR 42. The field investigations conducted in this area involved surface collection, shovel testing, and visual inspection. Surface collection was conducted in a mature cornfield that had about 90 percent bare ground surface visibility and in part of a soybean stubble field that had 80 percent visibility. The shovel testing was conducted in part of an agricultural field that lacked suitable surface collection conditions and within two residential yards. There were no archaeological deposits identified in this area.

The fourth area is for a smaller pipeline reroute that is about 421 m (1,381 ft) long and 60.1 m (200 ft) wide (Figures 10, 11, and 20). This is located in the Glacier Ridge Metropark area and part of it was the subject of previous investigations (Weller 2020; Brown 2001). There was one archaeological site, 33UN0229, that was previously identified in this area. This is a prehistoric period lithic scatter (n=4 artifacts) and was not re-identified during these investigations; it was not considered to be a significant resource (Brown 2001; Appendix A). At the time of survey, this area was fallow and require shovel test unit excavations along with visual inspection. There were no archaeological deposits identified in this area.

The fifth area is a small, fenced and graveled, gas apparatus equipment yard (Figures 11 and 21). This area was inaccessible and completely disturbed. It is approximately 30.4m (100 ft) by 30.4 m (100 ft) and just north of McKittrick Rd.

### Summary

Weller conducted additional archaeological investigations for several areas that extended outside of the previously investigated locations. These investigations involved visual inspection, shovel testing, and surface collection. The fieldwork did not result in the identification of any archaeological sites; no significant architectural resources are involved in this project. It is Weller's recommendations that no further cultural resource management work is necessary for this component of the project.

Thank you,



Ryan J. Weller, MA.  
Weller & Associates, Inc.  
1395 West Fifth Avenue  
Columbus, OH 43212

## References

Brown, J.

2001 *Phase I Cultural Resources Management Investigations for the Approximately 3.26 km (2.25 mi.) Glacier Ridge Metro Park Multi-Purpose Trail in Jerome Township, Union County, Ohio*. EMH&T, Inc. Copy available for review from Ohio History Connection

Weller, R. J.

2020 *Phase I Archaeological Investigations for the Approximately 26.7 km (16.59 mi) Preferred Route of the Northern Columbus Loop Pipeline Project (Phase VII) in Liberty/Concord Townships, Delaware County, and Mill Creek/Jerome Townships, Union County, Ohio*. Weller & Associates, Inc. Copy available for review from Ohio History Connection.

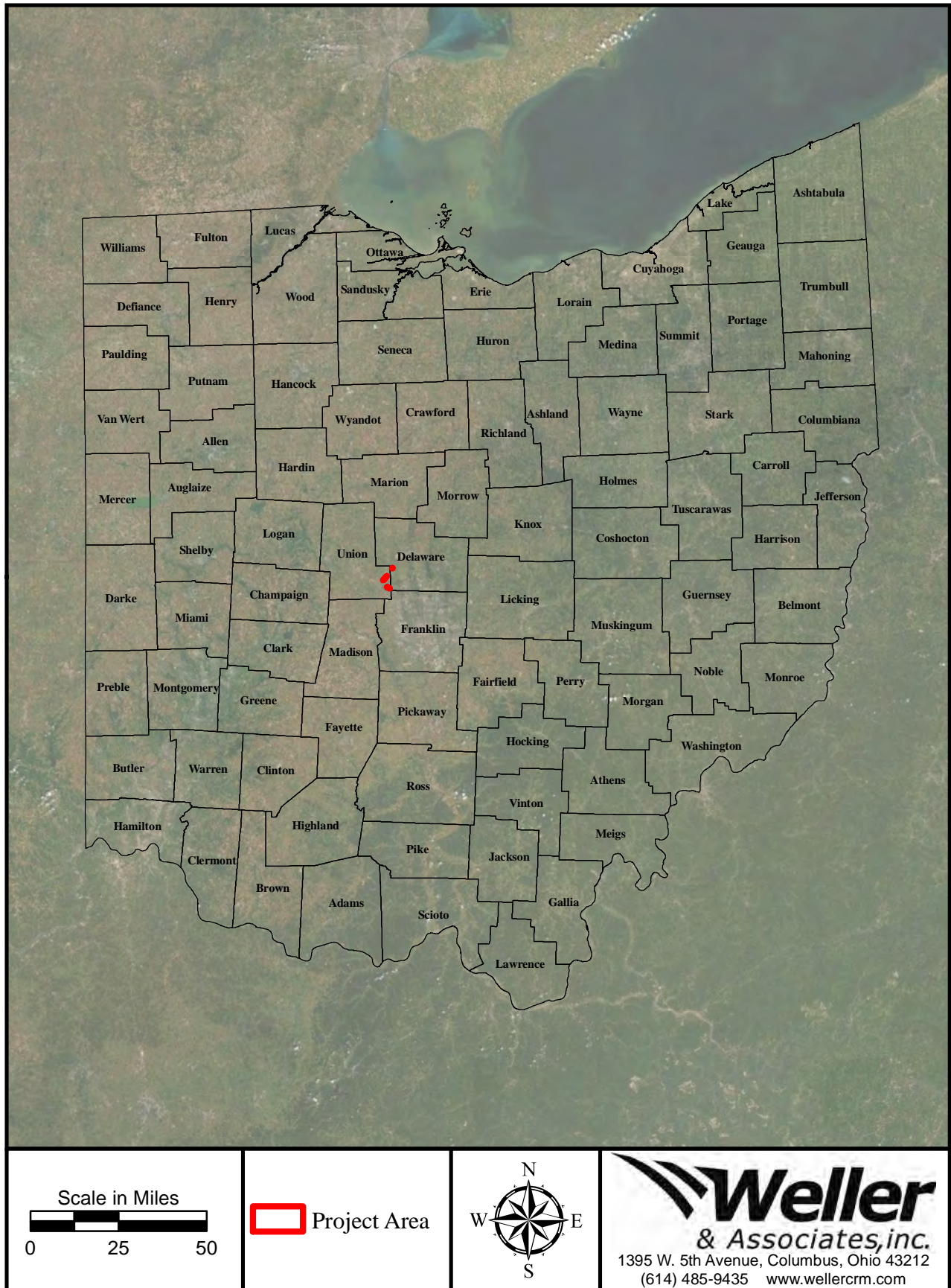

Figure 1. Political map of Ohio showing the approximate location of the project.

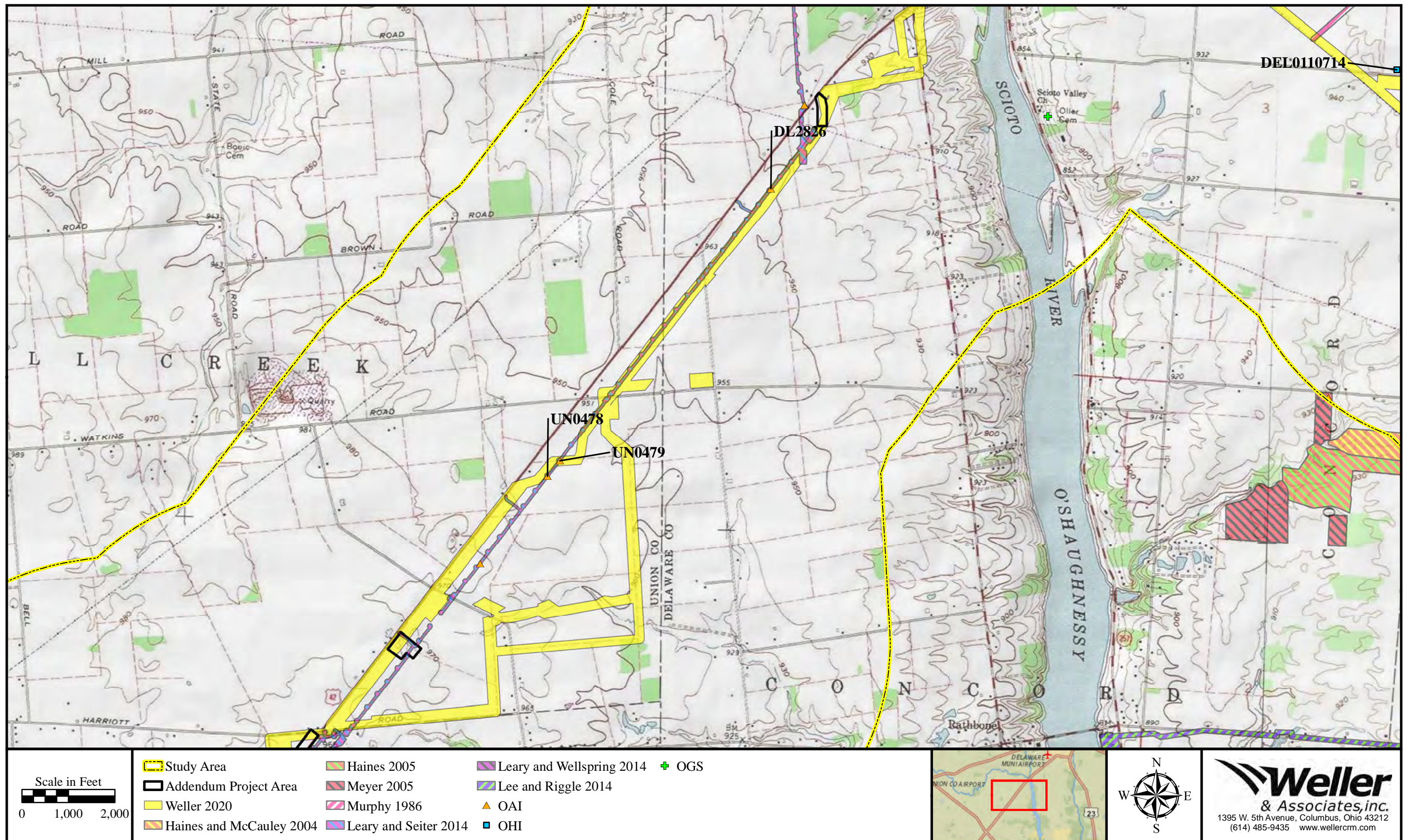

Figure 2. Portion of the USGS 1975 Shawnee Hills, Ohio 7.5 Minute Series (Topographic) map indicating the location of the project and recorded resources in the study area.

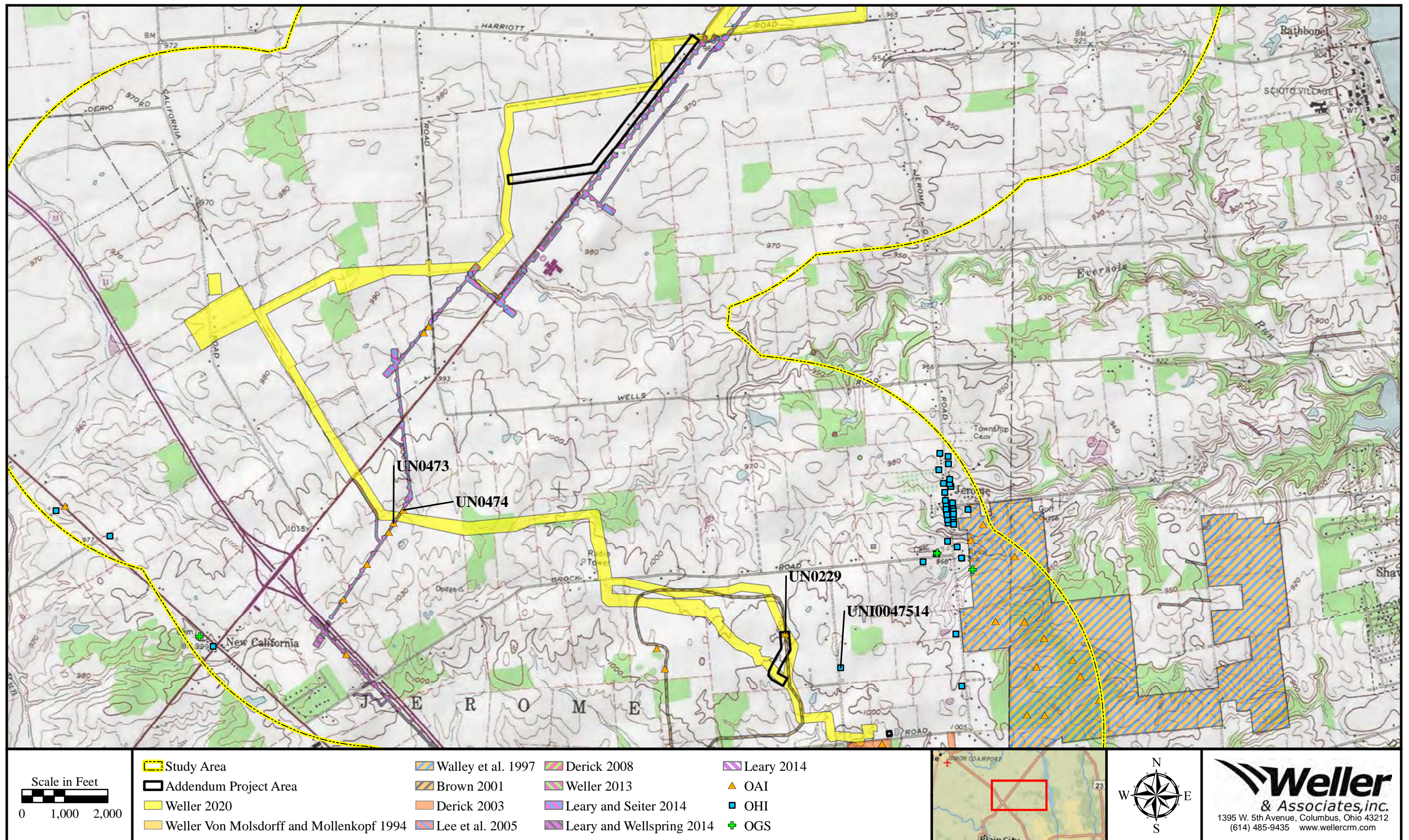

Figure 3. Portion of the USGS 1975 Shawnee Hills, Ohio 7.5 Minute Series (Topographic) map indicating the location of the project and recorded resources in the study area.

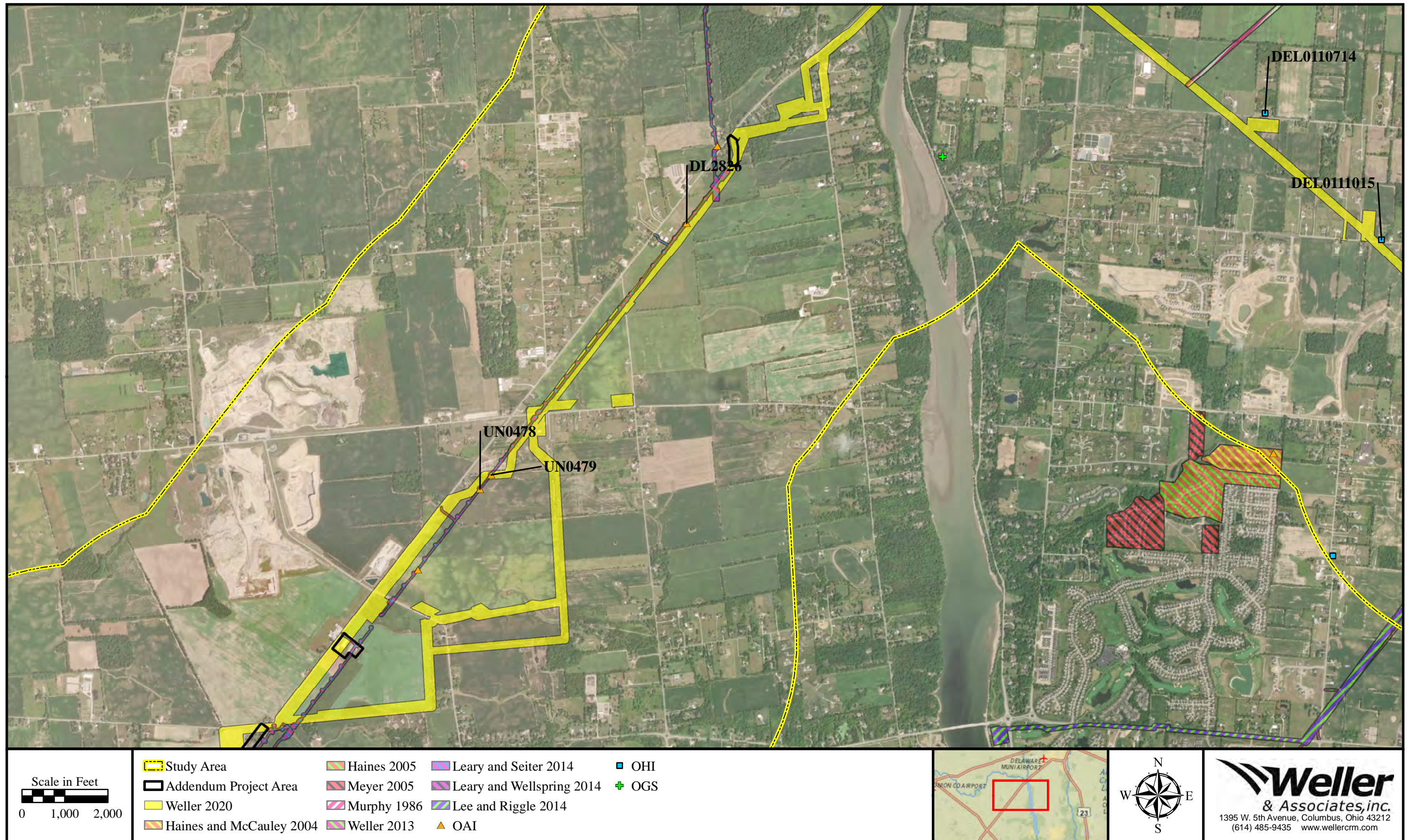

Figure 4. Aerial map indicating the location of the project area and recorded resources within the study area.

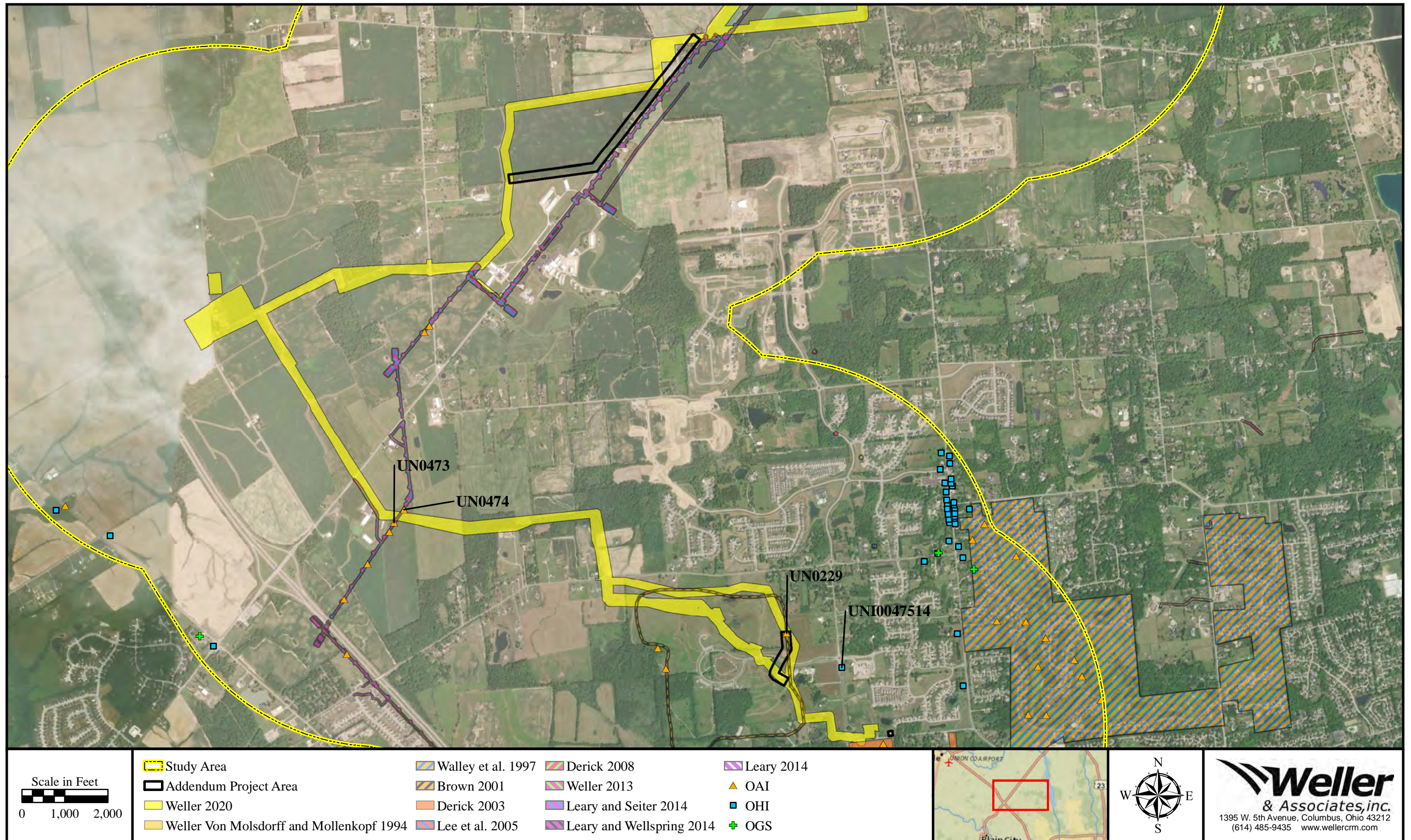

Figure 5. Aerial map indicating the location of the project area and recorded resources within the study area.



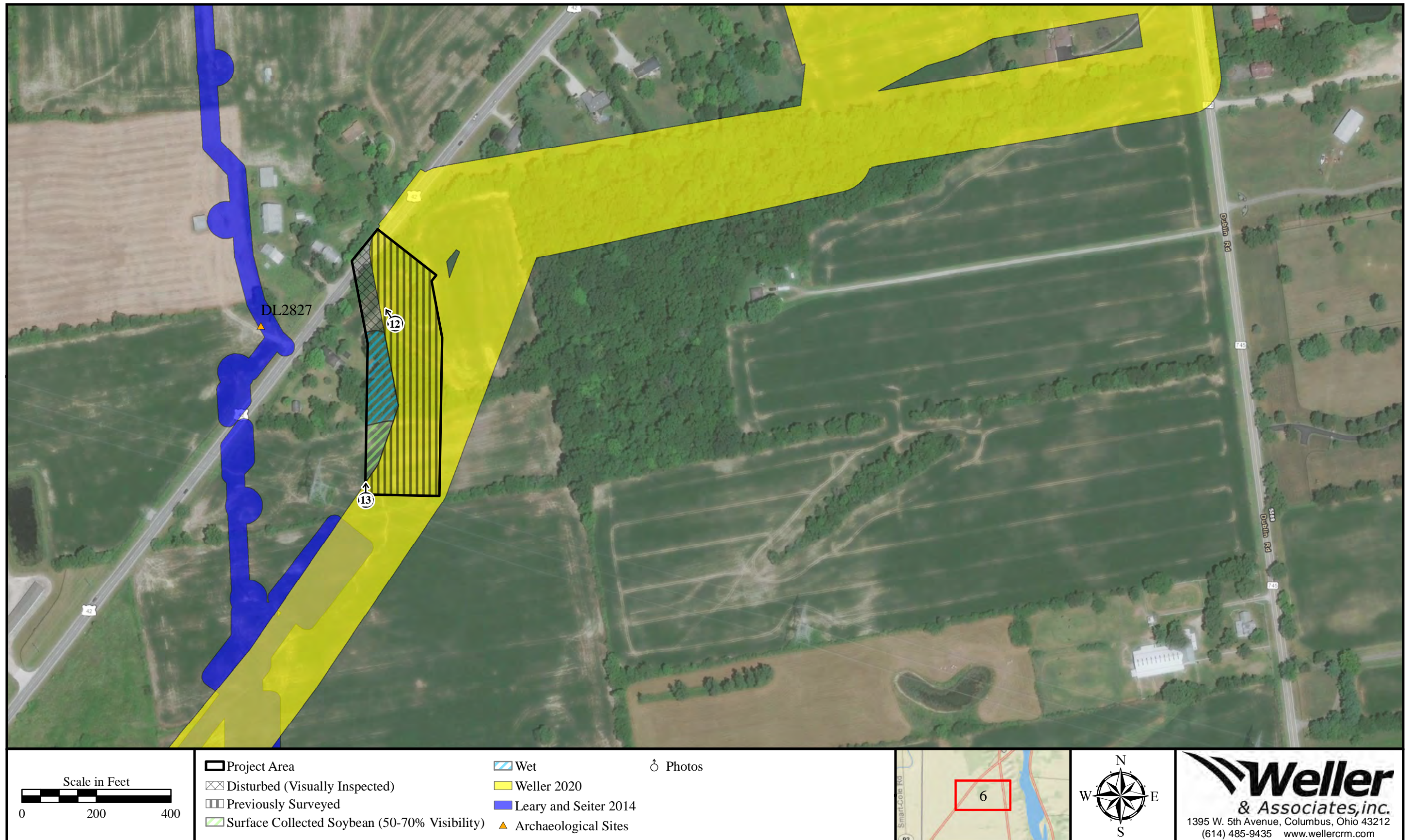

Figure 6. Fieldwork results and photo orientation map.

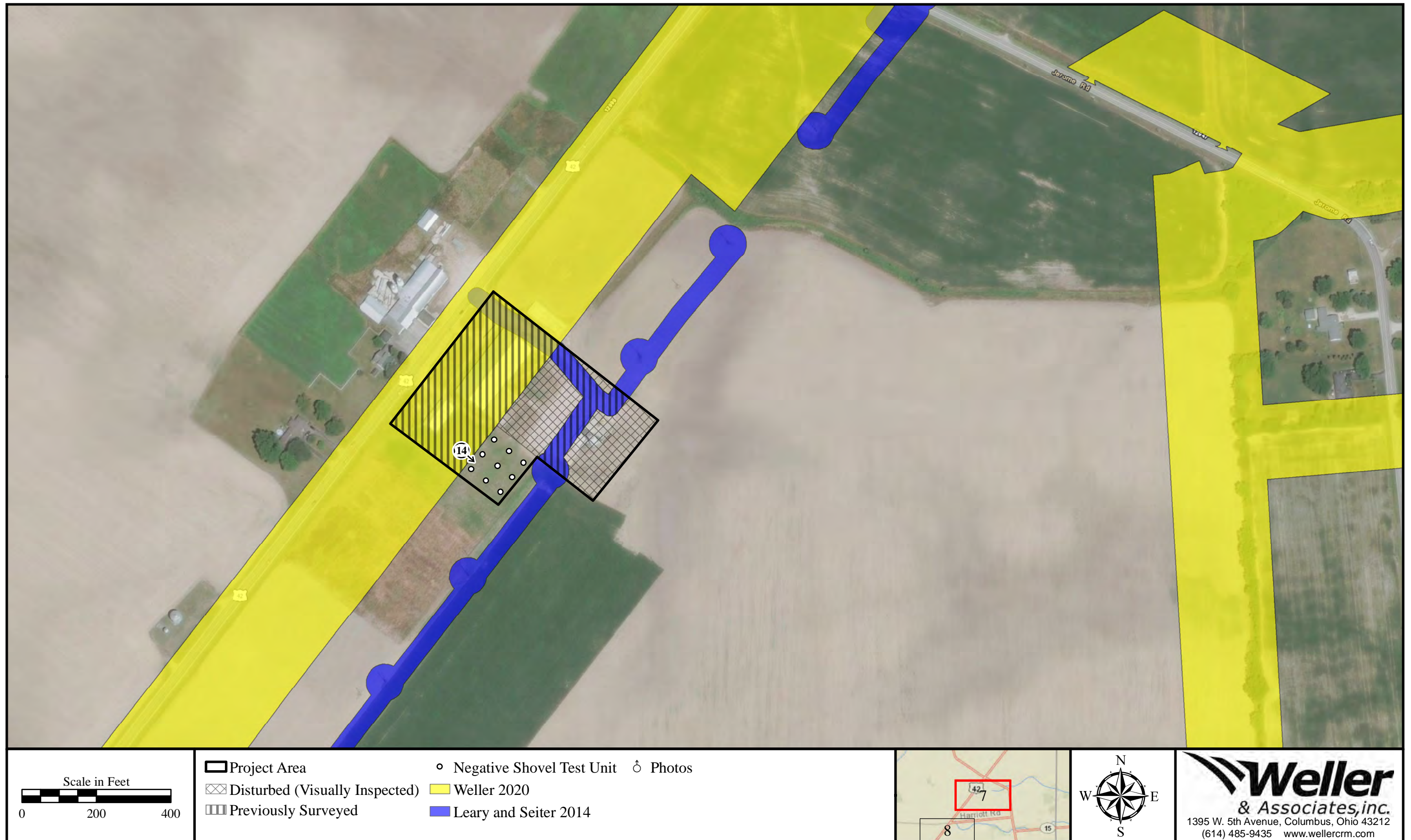

Figure 7. Fieldwork results and photo orientation map.

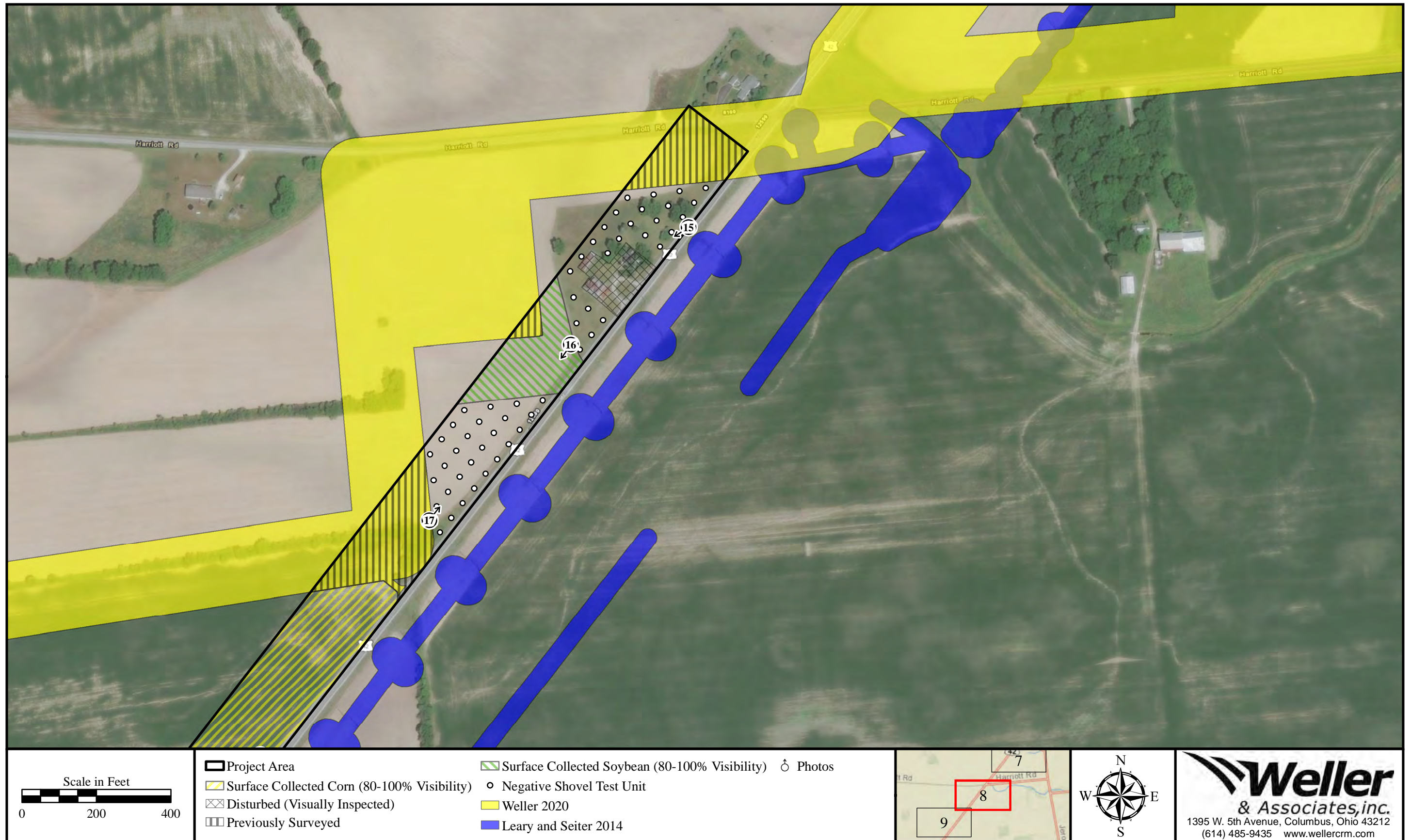

Figure 8. Fieldwork results and photo orientation map.

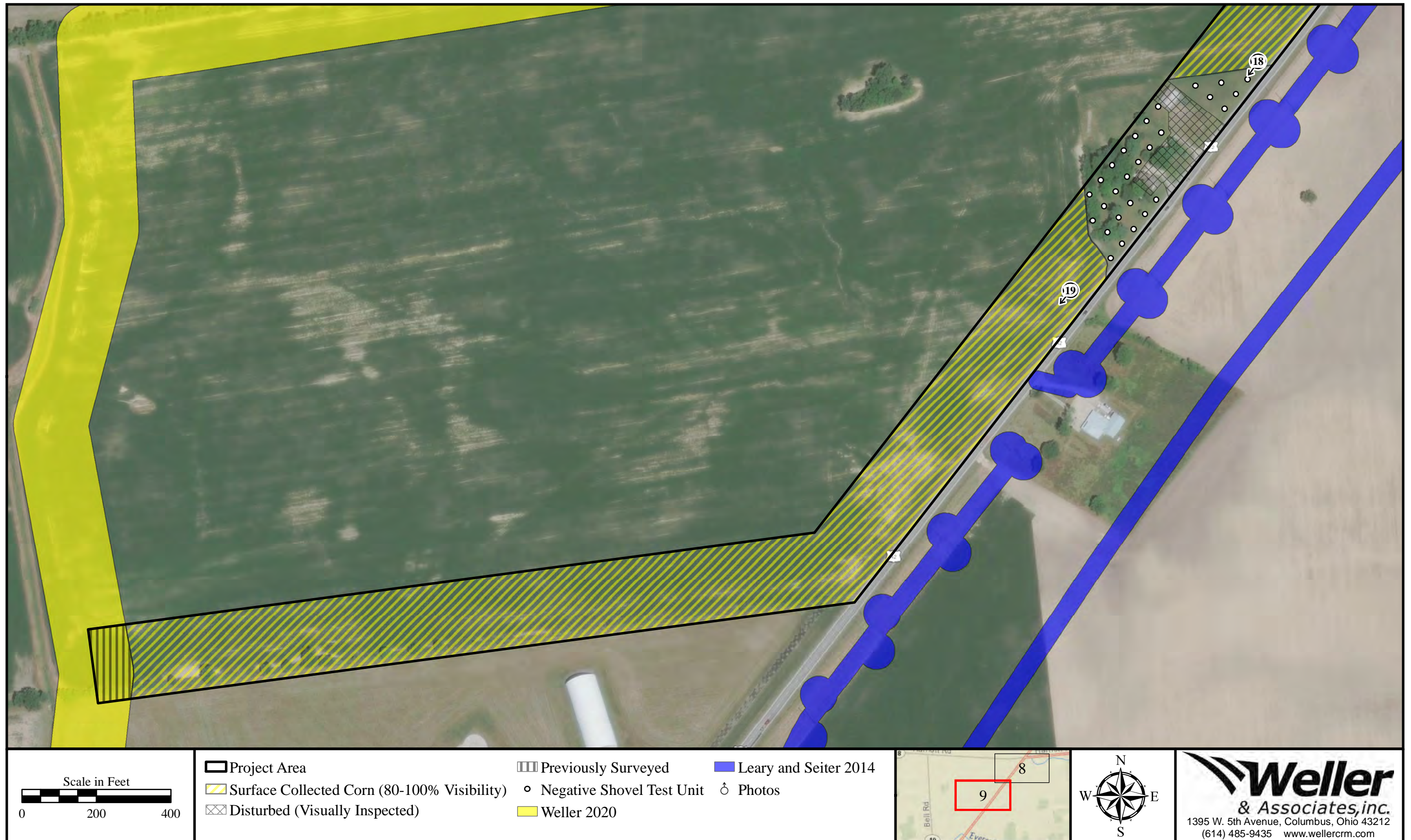

Figure 9. Fieldwork results and photo orientation map.

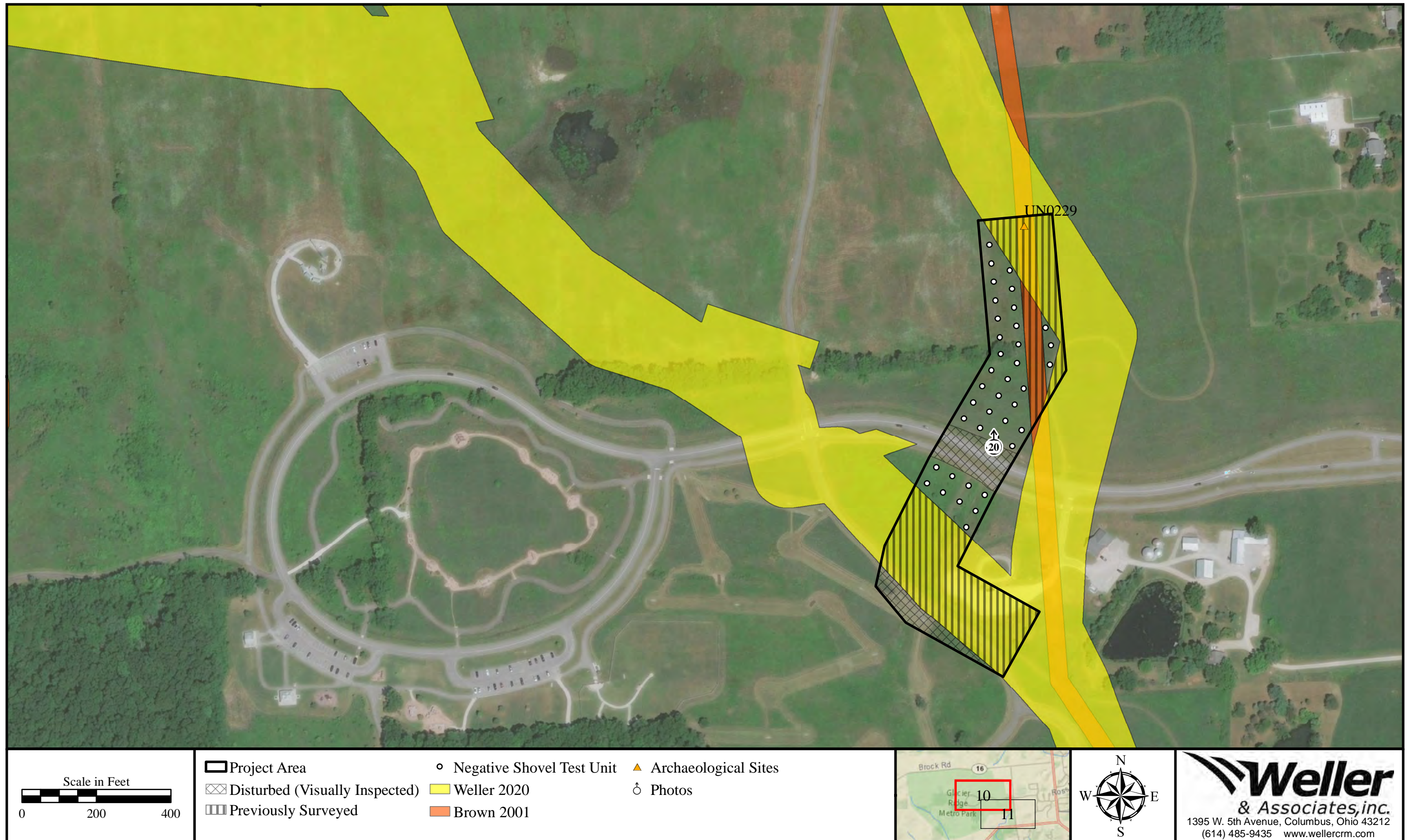

Figure 10. Fieldwork results and photo orientation map.

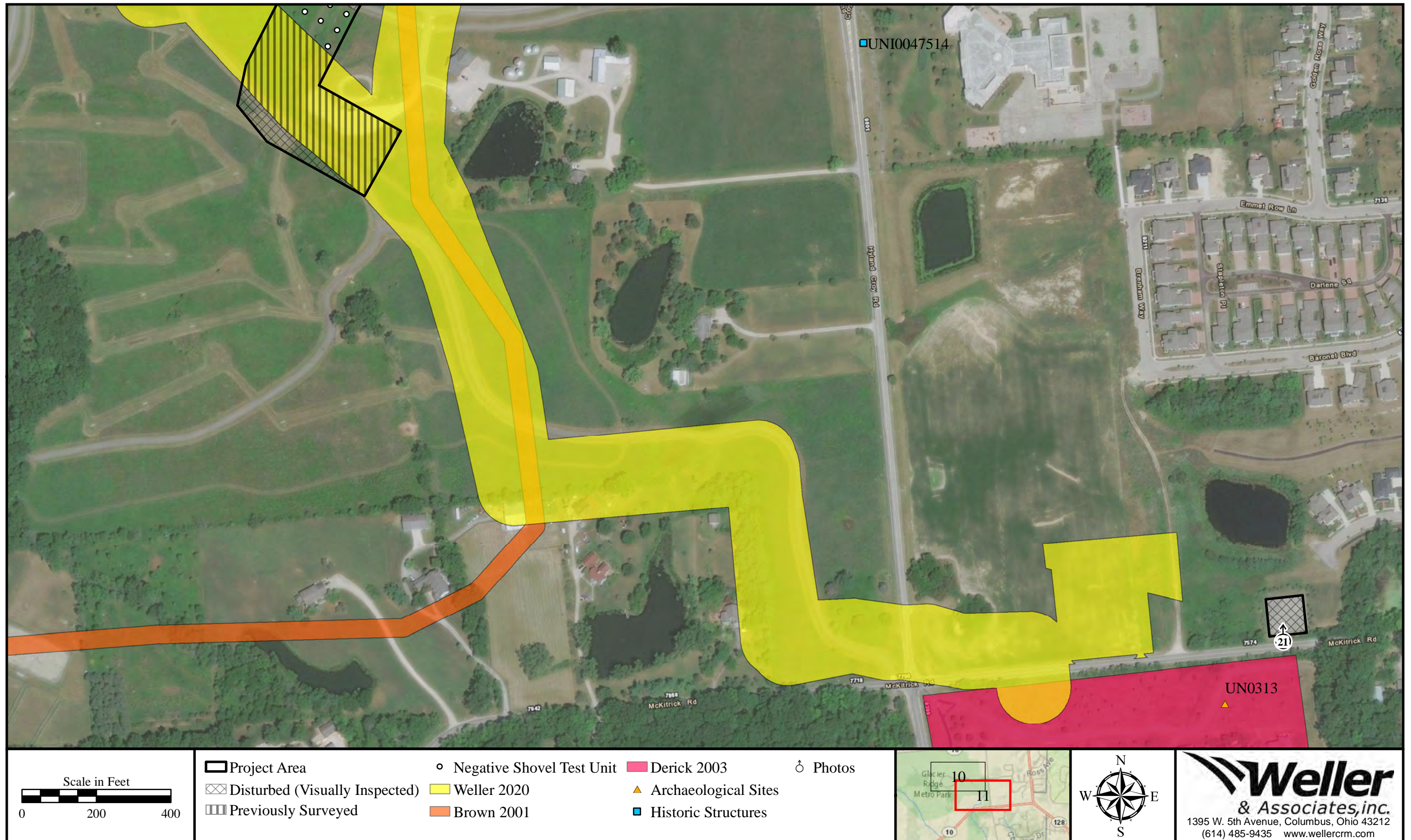

Figure 11. Fieldwork results and photo orientation map.



Figure 12. Disturbed conditions south of US 42.



Figure 13. Surface collected soybean stubble south of US 42.



Figure 14. Shovel tested field southeast of US 42.



Figure 15. Shovel tested manicured lawn northwest of US 42.





Figure 16. Surface collected soybean field northwest of US 42.



Figure 17. Shovel tested field northwest of US 42.



Figure 18. Shovel tested manicured lawn northwest of US 42.



Figure 19. Surface collected cornfield west of US 42.



Figure 20. Shovel tested field in Glacier Ridge Metro Park.



Figure 21. Disturbed conditions within the fenced gas area in the southern aspect of the project area.



Figure 22. Visibility typical throughout the surface collected soybean fields in the project.



Figure 23. Visibility typical throughout the surface collected corn fields in the project.

**Appendix A:**

**Previously Recorded OAI's Within or adjacent to the Project**



RECEIVED JAN 17 2002

### OHIO ARCHAEOLOGICAL INVENTORY

\*Response required for acceptance of form

for official use only

Coder \_\_\_\_\_

Date \_\_\_\_\_

#### A. Identification

\*1. Type of Form (select as many as appropriate):

New Form  Revised Form  Transcribed Data

2. County Union \*3. Trinomial State Site Number 33- UN - 229

4. Site Name(s) \_\_\_\_\_

5. Project Site Number Field site #3

6. Other State Site Number \_\_\_\_\_

7. Source (of Item A.5. and/or A.6.) EMH & T, Inc maps and field notes

#### B. Location

\*1. UTM Zone 16 or  17

Easting 3 1 3 5 5 0

Northing 4 4 4 7 3 6 0

2. Latitude \_\_\_\_\_

Longitude \_\_\_\_\_

\*3. Township 3N Range 20W Not Applicable \_\_\_\_\_

Section n/a 1/4 Section: \_\_\_\_\_ SW \_\_\_\_\_ SE \_\_\_\_\_ NW \_\_\_\_\_ NE

Township Name Jerome

\*4. Quadrangle Name Shawnee Hills, Ohio

\*5. Quadrangle Date 1967 (PR 1973, PI 1980)

\*6. Confident of Site Location  Yes  No

#### C. Ownership

\*1. Name(s) Metro Parks

Address 1069 West Main Street

City/Town, State, Zip Westerville, Oh 43081

Phone (\_\_\_\_) \_\_\_\_\_

2. Tenant (if any) \_\_\_\_\_

Address \_\_\_\_\_

City/Town, State, Zip \_\_\_\_\_

Phone (\_\_\_\_) \_\_\_\_\_

\*3. Ownership Status (select only one, as appropriate):

Private (single)

Private (multiple)

Local Govt.

State Govt.

Federal Govt.

Multiple Govt.

Mixed-Govt./Private

Unknown

#### D. Temporal Affiliations

\*1. Affiliations Present (select only one, as appropriate):

Prehistoric

Historic

Prehistoric and Historic

Unknown

Unrecorded

\*Site No. 33- UN - 229  
Plotted  2/24

for official use only

Prehistoric

\*2. Prehistoric Temporal Period(s) Represented (select as many as appropriate)

Unassigned Prehistoric     Paleoindian  
 Archaic:     Unassigned     Early     Middle     Late  
 Woodland:  Unassigned     Early     Middle     Late  
 Late Prehistoric     Protohistoric     Other (specify) \_\_\_\_\_

\*3. Minimum Number of Prehistoric Temporal Periods Represented 1

\*4. Basis for Assignment of Prehistoric Temporal Period(s) (select as many as appropriate):

Diagnostic Artifacts     Diagnostic Features     Radiometric  
 Unrecorded     Other (specify) \_\_\_\_\_

5. Prehistoric Cultural Component(s) Represented (see manual):

a. St. Alban's (Justice 1987) phase, Bifurcate Tradition  
 b. \_\_\_\_\_  
 c. \_\_\_\_\_  
 d. \_\_\_\_\_  
 e. \_\_\_\_\_  
 f. \_\_\_\_\_

6. Describe how Prehistoric Temporal Period(s) and Cultural Component(s) were determined (list diagnostic artifacts and/or features; include type names, attach photographs and/or illustrations, and identify researcher). When listing artifacts and/or features please specify Prehistoric Cultural Component(s) by using letter designations from Item D.5.

A) St. Alban's proj. pt.  
 \_\_\_\_\_  
 \_\_\_\_\_  
 \_\_\_\_\_  
 \_\_\_\_\_  
 \_\_\_\_\_

Researcher \_\_\_\_\_

\*7. Categories of Prehistoric Materials Present at Site (select as many as appropriate)

Lithics     Ceramics     Metal     Faunal Remains     Floral Remains  
 Human Skeletal Remains     Unrecorded     Other (specify) \_\_\_\_\_

8. Specific Prehistoric Cultural Materials Collected:

| Type                           | Count    | Type  | Count |
|--------------------------------|----------|-------|-------|
| <u>St. Alban's pt. (um)</u>    | <u>1</u> | _____ | _____ |
| <u>Utilized Flake (DL, UP)</u> | <u>2</u> | _____ | _____ |
| <u>Broken flake (um)</u>       | <u>1</u> | _____ | _____ |
| _____                          | _____    | _____ | _____ |
| _____                          | _____    | _____ | _____ |
| _____                          | _____    | _____ | _____ |

Historic

\*9. Affiliation Present (select only one, as appropriate):

Aboriginal     Non-Aboriginal     Both     Undetermined

\*10. Historic Temporal Period(s) Represented (select as many as appropriate):

a.  Pre-1795    b.  1796-1829    c.  1830-1849  
 d.  1850-1879    e.  1880-1899    f.  1900-1929  
 g.  1930-1949    h.  1950-1974    i.  1975-2000  
 j.  Historic    k.  18th Century    l.  19th Century  
 m.  20th Century    n.  Historic Aboriginal

for official use only

\*11. Minimum Number of Historic Temporal Periods Represented \_\_\_\_\_

\*12. Basis for Assignment of Historic Temporal Period(s) (select as many as appropriate):

\_\_\_\_\_ Diagnostic Artifacts      \_\_\_\_\_ Diagnostic Architectural Remains

\_\_\_\_\_ Diagnostic Features      \_\_\_\_\_ Documentary Evidence      \_\_\_\_\_ Oral Tradition

\_\_\_\_\_ Unrecorded      \_\_\_\_\_ Other (specify) \_\_\_\_\_

13. Describe how Historic Temporal Period(s) were determined (list any diagnostic architectural remains, diagnostic artifacts and/or features; include type names, attach photographs and/or illustrations, and identify researcher). When listing artifacts and/or features specify Historic Temporal Period(s) by using letter designations from Item D.10.

\_\_\_\_\_  
\_\_\_\_\_  
\_\_\_\_\_  
\_\_\_\_\_  
\_\_\_\_\_

Researcher \_\_\_\_\_

\*14. Functional Categories of Historic Materials Present at Site (select as many as appropriate):

\_\_\_\_\_ Kitchen      \_\_\_\_\_ Furniture      \_\_\_\_\_ Personal

\_\_\_\_\_ Toys & Games      \_\_\_\_\_ Printed Matter      \_\_\_\_\_ Religious/Ceremonial

\_\_\_\_\_ Military      \_\_\_\_\_ Weapons      \_\_\_\_\_ Transportation

\_\_\_\_\_ Architectural      \_\_\_\_\_ Misc. Hardware      \_\_\_\_\_ Const./Manufacturing Tools

\_\_\_\_\_ Agricultural      \_\_\_\_\_ Fuel/Energy      \_\_\_\_\_ Food Remains

\_\_\_\_\_ Clothing      \_\_\_\_\_ Unrecorded      \_\_\_\_\_ Unknown

\_\_\_\_\_ Other (specify) \_\_\_\_\_

15. Specific Historic Cultural Materials Collected:

| Type  | Count | Type  | Count |
|-------|-------|-------|-------|
| _____ | _____ | _____ | _____ |
| _____ | _____ | _____ | _____ |
| _____ | _____ | _____ | _____ |
| _____ | _____ | _____ | _____ |
| _____ | _____ | _____ | _____ |
| _____ | _____ | _____ | _____ |
| _____ | _____ | _____ | _____ |
| _____ | _____ | _____ | _____ |

**General**

16. Describe Prehistoric and/or Historic Cultural Materials observed but not collected. State reason(s) for not collecting.

\_\_\_\_\_  
\_\_\_\_\_  
\_\_\_\_\_  
\_\_\_\_\_  
\_\_\_\_\_  
\_\_\_\_\_

17. Affiliated Ohio Historic Inventory Site Number and Name:

\_\_\_\_\_  
\_\_\_\_\_



for official use only

**E. Physical Description**

\*1. Archaeological Setting (select only one, as appropriate):

- Rockshelter/Cave  Open  Unrecorded  Unknown
- Submerged  Other (specify) \_\_\_\_\_

\*2. Prehistoric Site (select as many as appropriate):

- Habitation:  Camp  Village  Hamlet  Unspecified Habitation
- Extractive:  Quarry  Workshop
- Ceremonial:  Unspecified Mound  Earth Mound  Stone Mound
- Effigy Mound  Mound Group  Hilltop Enclosure
- Geometrical Earthwork  Cemetery  Isolated Burial(s)
- Petroglyph/Pictograph
- Other:  Unknown  Unrecorded  Other (specify) \_\_\_\_\_

\*3. Historic Site Type (select as many as appropriate):

- Residential  Commercial  Social  Government
- Religious  Educational  Mortuary  Recreation
- Subsistence  Industrial  Health Care  Military
- Transportation  Unrecorded  Unknown
- Other (specify) \_\_\_\_\_

4. State the bases on which site type assignment(s) were made.

\_\_\_\_\_

\_\_\_\_\_

\_\_\_\_\_

\_\_\_\_\_

\*5. Site Condition (select only one, as appropriate):

- Undisturbed  Disturbed - Extent Unknown  Fully Disturbed
- Destroyed  Unrecorded  Unknown

\*6. Dominant Agent(s) of Disturbance (select as many as appropriate):

- None Apparent  Agriculture  Historic Construction  Water
- Transportation  Archaeological Excavation  Mining  Vandalism
- Unrecorded  Other (specify) \_\_\_\_\_

7. Nature of Disturbance/Destruction:

\_\_\_\_\_

\_\_\_\_\_

\*8. Current Dominant Land Use (see manual):

long term agricultural usage

9. Land Use History:

\_\_\_\_\_

\_\_\_\_\_

\_\_\_\_\_

\*10. Site Elevation 304 Meters A.M.S.L. (elevation to be taken from UTM point)

\*11. Physiographic Setting of Site (select only one, as appropriate):

- Lake Plain  Lexington Penplain  Unglaciaded Plateau
- Till Plain  Glaciaded Plateau  Unrecorded

for official use only

\*12. Glacial Geomorphology (select only one, as appropriate):

- Not Applicable  Wisconsin End/Lateral Moraine
- Kansan Ground Moraine  Wisconsin Kame/Kettle/Esler/Drumlin
- Illinoian Ground Moraine  Wisconsin Lacustrine Deposit
- Illinoian Outwash  Post Wisconsin Lacustrine Deposit
- Wisconsin Ground Moraine  Wisconsin Outwash
- Unrecorded  Other (specify) \_\_\_\_\_

\*13. Regional Geomorphological Setting (select only one, as appropriate):

- Stream Valley  Upland Hill Slope  Beach Ridge
- Hill or Ridge Top  Lake Plains Interfluvial Zone  Unrecorded

\*14. Local Environmental Setting (select only one, as appropriate):

- Terrace:  Unknown  T-1  T-2  T-3  T-4
- Beach Ridge  Terrace Remnant  Natural Levee  Floodplain
  - Low Rise on Floodplain  Alluvium  Island  Kame  Drumlin
  - Esker  Moraine  Glacial Hummock  Wetland Hummock
  - Bluff  Bluff Base  Bluff Edge  Saddle  Hill or Ridge Top
  - Closed Depression  Unrecorded  Other (specify) \_\_\_\_\_

\*15. Soils:

Soil Association Crosby-Kahono-Lewisburg

Soil Series-Phase/Complex Blount silt loam

Reference USDA, SCS Soil Survey of Union County  
June 1975

\*16. Down Slope Direction (select only one, as appropriate):

- N  NW  NE  E  All  Flat
- S  SW  SE  W  Unrecorded

\*17. Slope Gradient (percent) 0-2 Unrecorded \_\_\_\_\_

\*18. Drainage System (see manual):

Major Drainage Scioto River Ohio R.

Minor Drainage Nathts Fork Indian Run Scioto R

\*19. Closest Water Source (select only one, as appropriate):

- Name: unnamed intermittent
- Permanent Stream  Lake/Pond  Ephemeral Stream
  - Permanent Spring  Swamp/Bog  Intermittent Spring/Seep
  - Slough/Oxbow Lake  Artificial Lake/Pond (historic sites only)
  - Artificial Stream/Ditch (historic sites only)  Unrecorded
  - Other (specify) \_\_\_\_\_

\*20. Horizontal Distance to Closest Water Source 305 (meters from UTM point)

21. Elevation Above Closest Water Source \_\_\_\_\_ (meters A.M.S.L. from UTM point)

**F. Reporting Information**

\*1. Investigation Type (select as many as appropriate):

- Reported  Examination of Collection  Surface Collection
- Auger/Soil Corer  Shovel Test(s)  Test Pit(s)  Test Trench(es)
- Deep Test(s)  PZ or Humus Removal  Testing/Excav. (strategy unknown)
- Mitigation/Block Excavation  Aerial Photograph
- Remote Sensing (specify) \_\_\_\_\_
- Chemical Analysis (specify) \_\_\_\_\_
- Unrecorded  Other (specify) \_\_\_\_\_

for official use only

\*2. Surface Collection Strategy (select as many as appropriate):

- Not Applicable       Grab Sample       Diagnostics
- Controlled-Unknown       Controlled-Total
- Controlled-Sample       Unrecorded
- Other (specify) \_\_\_\_\_

3. If surface collection strategy is Controlled-Total, Controlled-Sample, or Other, describe methodology and percentage.

\_\_\_\_\_

\_\_\_\_\_

\_\_\_\_\_

4. Surface Visibility (select only one, as appropriate):

- None       Less than 10%       11-50%
- 51-90%       91-100%       Unrecorded

5. Describe surface conditions.

Soybean stubble

\*6. Site Area (square meters) 84

Unrecorded \_\_\_\_\_

\*7. Basis for Site Area Estimate (select only one, as appropriate):

- Guessed       Historic Maps       Aerial Photograph       Paced
- Taped       Transit/Alidade       Range Finder       Unrecorded
- Other (specify) \_\_\_\_\_

\*8. Confident of Site Boundaries:  No       Yes       Unrecorded

9. Estimated Percentage of Site Excavated \_\_\_\_\_ Unrecorded \_\_\_\_\_ Unknown \_\_\_\_\_

\*10. Name of Form Preparer Scott M. Derick

\*11. Institution EMH & T, Inc.

\*12. Date of Form (year/month) 2002 / 01      2 0 \_\_\_\_ / \_\_\_\_

\*13. Field Date (year/month) 2001 / 11      2 0 \_\_\_\_ / \_\_\_\_

14. Time Spent at Site \_\_\_\_\_

15. Weather Conditions \_\_\_\_\_

16. Name(s), Address(es), Phone Number(s) of Local Informants

\_\_\_\_\_

\_\_\_\_\_

\_\_\_\_\_

\_\_\_\_\_

\*17. Artifact Repository (ies) OHS, pending landowner donation and acceptance by curators committee

18. Name(s), Address(es), Phone Number(s) of Owners of Collections From Site (attach inventories of private collections).

\_\_\_\_\_

\_\_\_\_\_

\_\_\_\_\_

\_\_\_\_\_

for official use only

19. Photographs (select as many as appropriate):

No. of Slides \_\_\_\_\_ No. of Prints \_\_\_\_\_  
Aerials: \_\_\_\_\_ Black/White \_\_\_\_\_ Color \_\_\_\_\_ Infrared

20. Name and Address of Institution Where Photos Are Filed (include photo log number if available)

\_\_\_\_\_  
\_\_\_\_\_  
\_\_\_\_\_

\*21. National Register Status (select only one, as appropriate):

- National Register Property† \_\_\_\_\_
- Determined Eligible for National Register† \_\_\_\_\_
- National Register Status Not Assessed
- Removed from National Register† \_\_\_\_\_
- Determined Not Eligible† \_\_\_\_\_

†Determination made by Keeper of the National Register (date) \_\_\_\_\_

22. State Registry Status (select only one, as appropriate)

- State Registry Listed† \_\_\_\_\_
- Not Assessed for State Registry
- Removed from State Registry† \_\_\_\_\_
- Determined Not Eligible† \_\_\_\_\_

†Determination made by Ohio Historical Society (date) \_\_\_\_\_

23. Discuss the potential significance of the site (does it meet National Register and/or State Registry criteria of significance in your opinion? Why or why not? Upon what evidence have you based your opinion?)

\*24. Special Status (select only one, as appropriate):

- |  |  |  |       |
|--|--|--|-------|
| <input type="checkbox"/> None                    | <input type="checkbox"/> Wilderness Area       | <input type="checkbox"/> Wildlife Preserve       | _____ |
| <input checked="" type="checkbox"/> Park         | <input type="checkbox"/> Scenic River          | <input type="checkbox"/> Nature Preserve         |       |
| <input type="checkbox"/> Forest                  | <input type="checkbox"/> Military Installation | <input type="checkbox"/> Archaeological Preserve |       |
| <input type="checkbox"/> Archaeological District |  | <input type="checkbox"/> Unknown                 |       |
| <input type="checkbox"/> Other (specify) _____   |  |  |       |

for official use only

**\*G. References** - List Primary Documentary References (see manual):

1. Brown J.  
2001 Phase I Cultural Resources Management  
Investigations for the Approximately 3.26 km (2.25 mi.)  
Glacier Ridge Metro Park Multi-Purpose Trail in  
Jessamine Township, Union County, Ohio. Submitted  
to the Metro Parks by EMHST, Inc
3. \_\_\_\_\_  
 \_\_\_\_\_  
 \_\_\_\_\_

**H. Radiometric Dates**

1. Material(s) Dated \_\_\_\_\_  
 Date (uncorrected C14 years) \_\_\_\_\_  
 Laboratory \_\_\_\_\_  
 Sample # \_\_\_\_\_  
 Reference(s) \_\_\_\_\_
2. Material(s) Dated \_\_\_\_\_  
 Date (uncorrected C14 years) \_\_\_\_\_  
 Laboratory \_\_\_\_\_  
 Sample # \_\_\_\_\_  
 Reference(s) \_\_\_\_\_
3. Additional Radiometric Dates Yes \_\_\_\_\_ No \_\_\_\_\_  
 (use Continuation Section to list other dates)

**I. Description of Site**

\*1. State physical description of the site and its setting, including dimensions, features (with measurements), nature and location of artifacts and concentrations, extent and location of disturbances, etc.

Archaeological site 33UN229 is a small prehistoric period site. This site is a low density, lithic scatter located along the northeastern stretch of the project area. This site was identified during the surface collection of a fallow field with one year of soybean stubble. An Early Archaic St. Albans' point was collected from this site.

- \*2. Discuss the relationship between the site and other known sites in the area in terms of location, physical characteristics, size, etc.

*This site is similar to other sites located within the study radius. Its location, artifacts, concentration of artifacts, and size is consistent with sites encountered in the literature review.*

**J. Continuation Section:** Specify Section & Item (use additional Continuation Sheet(s) if necessary)

**\*K. Sketch Map or Copy of Project Map of Site**

Include north arrow and scale. Attach a Xeroxed section of the appropriate U.S.G.S. quadrangle on a separate sheet. Outline total area surveyed and include locations of all identified sites on the Xerox of the quadrangle.

*See inserted page 11*

\*Site Location  
Permanent Feature

Distance (m)

Direction/Bearing from Site to  
Terrain Feature

|       |       |       |
|-------|-------|-------|
| _____ | _____ | _____ |
| _____ | _____ | _____ |
| _____ | _____ | _____ |

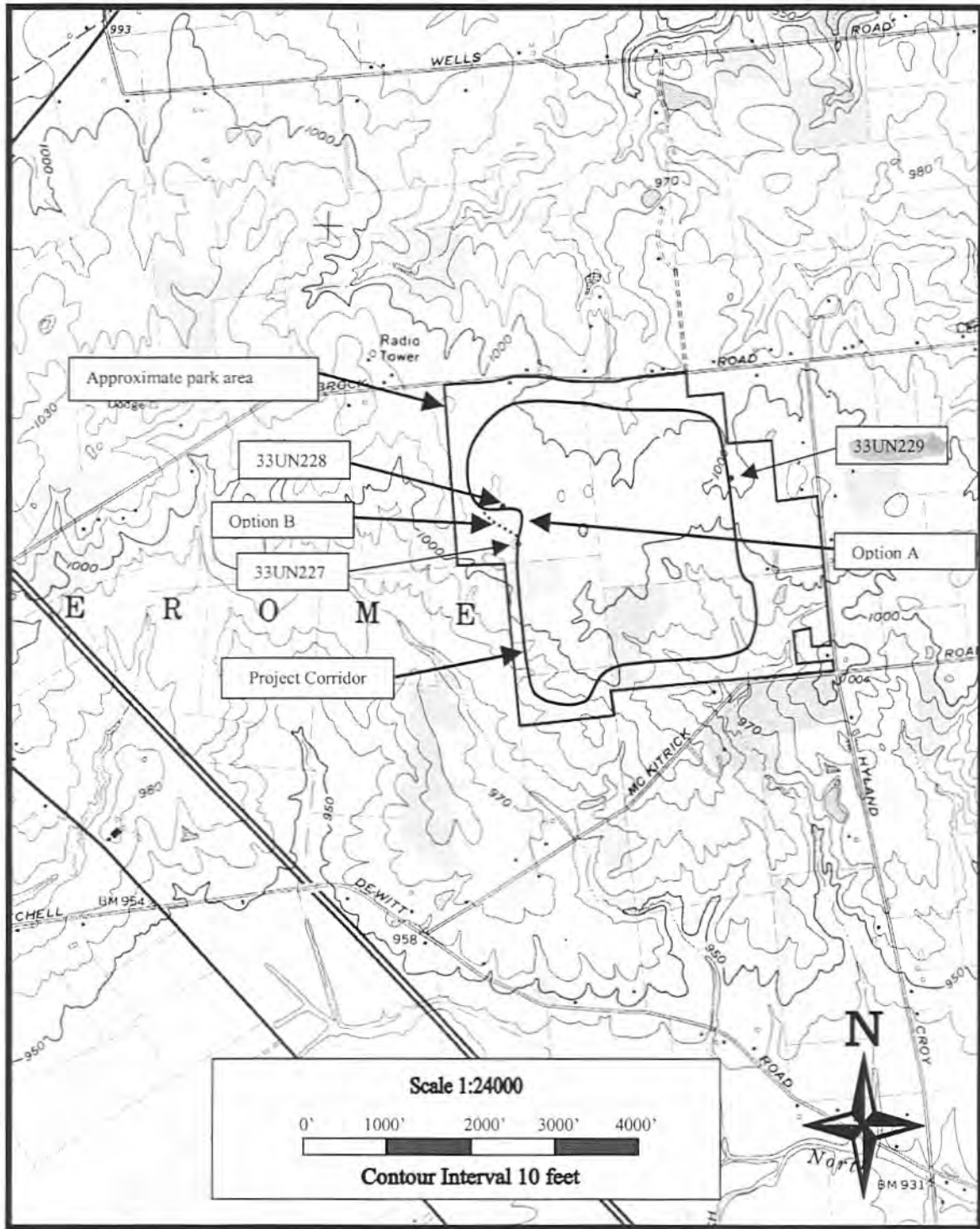

Figure 2. Portion of the United States Geological Survey (USGS) 1967 (Photorevised 1973, Photoinspected 1980) Shawnee Hills, Ohio 7.5 Minute Series (Topographic) map showing the location of archaeological sites 33UN227-229.

33 UN 229