

Appendix E Public Involvement Summary

APPENDIX E PUBLIC INVOLVEMENT SUMMARY



COLUMBIA GAS OF OHIO

Public Involvement Summary

NCHP Woodward Park Project – Phase 6

June 1, 2026

Contents

1.0	Public Engagement Overview.....	2
1.1	Project Website	2
	Table 1-2: Online Website Interactions	2
1.1.1	Interactive Map	2
1.2	Questionnaires	2
2.0	In-Person Public Informational Meetings	3
2.1	Process	3
2.2	Notification	3
2.3	Franklin County In-Person Public Informational Meeting Summary	3
	Table 2-2: Franklin County In-Person Public Informational Meeting Attendance	3
	Appendix A– October 1, 2025, Public Informational Meeting	4
	Appendix B- April 8, 2026, Public Informational Meeting	55
	Appendix C- May 7, 2026, Public Informational Meeting	117

1.0 Public Engagement Overview

Columbia Gas ("Columbia") has developed a multi-pronged public engagement plan to inform the affected property owners and residents and adjacent properties (collectively, the "Project Stakeholders") of the Project. Columbia has taken several pre-application steps to communicate with the public about the replacing of an existing natural gas transmission line by installing approximately 5.3 miles of 20-inch diameter and 1.4 miles of 12 inch diameter steel natural gas pipeline in the Woodward Park area ("Project"). Initially, Columbia established a website to provide the public with information and Frequently Asked Questions ("FAQ") about the Project. Columbia also established a phone line (800-242-6227) and email address (NCHP@nisource.com) to address specific customer questions and concerns about the Project. Columbia intends to maintain this website to communicate with customers during the siting and construction of the Project. As required by the Ohio Power Siting Board regulations, Columbia also hosted three Public Informational Meetings ("PIMs") with details below.

Below are details of the above-described events, in addition to the other methods Columbia used to engage the public and collect feedback.

1.1 Project Website

The Project website can be found at ColumbiaGasOhio.com/Woodward-Park-NCHP. The Project website provides an overview of the Project, including sections on project needs, benefits, the routing process, and the overall timeline. The site also features an interactive route map that allows the public to leave comments. Furthermore, the webpage lists multiple contact methods (phone number and email) for the public and includes a FAQ section to address common questions.

The majority of visitors to the Project website utilized the website link, with 60% of traffic coming from direct sources, meaning users either typed the URL directly or accessed the site through a shared link. Referral traffic, which accounted for 14% of visitors coming from other websites, was the most engaged audience, spending an average of more than three minutes on the site.

Table 1-2: Online Website Interactions

Views	Active Users	New Users	Views Per Active User	Event Count
69	48	37	1.44	297

1.1.1 Interactive Map

The Interactive Map on the website allows landowners to see how the Project may affect their property and provides an opportunity to submit comments specific to their property. In addition to being on the website, attendees at the in-person PIMs were able to sit with Subject Matter Specialists to find their property and log comments. Consistent themes of the comments were related to traffic and access concerns, construction impacts, protection of trees and community features, and drainage and utility questions. In total, there were 35 comments documented on the map.

1.2 Questionnaires

Another way the Project team gathered public feedback was through a formal questionnaire. Paper copies of the questionnaire were available at each PIM. In total, 38 responses were received by May 14, 2026. Key themes of the feedback included concerns regarding routing through residential neighborhoods, potential construction impacts, safety considerations, and requests for additional opportunities for public discussion. The figures below highlight these themes and more.

2.0 In-Person Public Informational Meetings

2.1 Process

In accordance with Ohio Power Siting Board requirements, the in-person PIMs were conducted to provide the public with opportunities to learn about the Project, ask questions, and submit comments to the Project team either verbally or through a provided questionnaire.

The PIMs were organized into stations covering different aspects of the Project, including welcome, Project planning steps, purpose & need, Project timeline, environmental & vegetation management, traffic management, construction, health & safety, state & federal requirements, and an area to provide public feedback via questionnaires and Interactive Map stations. Each station was staffed with Subject Matter Specialists to whom guests could ask specific questions. The set-up allowed guests to ask questions and visit stations at their own pace.

Attendees were able to look at proposed Project routes through physical maps on boards or at the Interactive Map stations where there were Interactive Map specialists to help them find their property and leave comments in the system.

See the table in section 2.3 for the dates and locations of the PIMs.

2.2 Notification

A mailing list for Franklin County was developed for the October meeting using parcel data obtained from the Franklin County Assessor based on the Project route. For the October 2025 PIM, the county data was pulled on August 22, 2025. A new mailing list for Franklin County was developed for the April and May PIMs based on the route updates. For the April and May 2026 PIM, the county data was pulled on March 9, 2026. Notifications for the PIMs were mailed to properties located within 500 feet of the proposed alignment.

Prior to the PIM in October 2025, notifications were sent to property owners and tenants totaling 3,676 notifications. For the April and May 2026 meetings notifications were sent to property owners and tenants totaling 6,736 notifications.

2.3 Franklin County In-Person Public Informational Meeting Summary

Due to routing adjustments and the statutory timeline, there were three in-person PIMs for Franklin County held on the following days - October 5th, 2025, from 4:30 PM to 6:00 PM, April 8th, 2026, from 4:30 PM to 6:00 PM, and on May 7th, 2026, from 6:00 PM to 8:00 PM. See the table below depicting the PIM date, time, county, venue, and attendance.

Table 2-2: Franklin County In-Person Public Informational Meeting Attendance

Date	County	Venue Name	Venue Address	Attendees
October 1, 2025 4:30 – 6:00 PM	Franklin	Clintonville Women's Club	3951 N. High St., Columbus, OH 43214	35
April 8, 2026 4:30 – 6:00 PM	Franklin	Woodward Park Community Center	5147 Kart Rd., Columbus, OH 43229	33
May 7, 2026 6:00 – 8:00 PM	Franklin	Whetstone Shelter House	3901 N. High St., Columbus, OH 43085	28

Appendix A– October 1, 2025, Public Informational Meeting

Approximately 35 individuals attended the PIM on October 1, 2025. Attendees had the opportunity to directly address subject matter specialists from Columbia and their representatives, submit questions via written or mailed questionnaires, and provide input through interactive map stations available at the PIM. Eleven written comments were received during the PIM on October 1, 2025. Attendees had the opportunity to mail in questionnaires until October 15, 2025, and none were received. Most of the written questionnaires received at this PIM involved concerns associated with specific details related to construction, the overall Project timeline, and Project Route. Ten interactive map comments were received during the PIM on October 1, 2025. Most interactive map comments received at this PIM involved concerns associated with ways to mitigate potential landscape and construction impacts or questions about the construction timeline.

October 2025 PIM Sign-In Sheets



Sign In Sheet

Name	Address	Phone Number	Email	Business/Organization/ Property Owner
Bill Strazpek Denise Jacobs	[REDACTED]	[REDACTED]	[REDACTED]	property owner
Allie Kubuch				property owner
DIANE NANCE				property owner
Bradley Doyle				property owner
Cynthia Carno				Property owner
Bill & Alan Jackar				Property owner
MARY SOVERRA				PROPERTY OWNER
R. Lee Shepherd				
ANDREW CONWAY				

9/23/25

11

Sign In Sheet

Name	Address	Phone Number	Email	Business/Organization/ Property Owner
Jennifer Kangas	[REDACTED]	[REDACTED]	[REDACTED]	homeowner
DIANNE HAGGINS				homeowner
Peta/Tera Bugh				homeowner
DAVID JONES				homeowner

9/23/25

5

Sign In Sheet

Name	Address	Phone Number	Email	Business/Organization/ Property Owner
Paul Dixon	[REDACTED]	[REDACTED]	[REDACTED]	FUDC Local 18
David Jon Krohn				property owner
Lee Zammit				property owner
Dale Bethel				
Karen Eliot Verne Hendrick				owner of residents
Tiffany Houdeshell				owner/resident
Luis Anastacio				apartment
Josh Hively				Clarksville Area Commission #8
Diana Alekhina				EPWORTH LAMC

9/23/25

10

Sign In Sheet

Name	Address	Phone Number	Email	Business/Organization/ Property Owner
Jason Baker	[REDACTED]	[REDACTED]	[REDACTED]	Organization
Kimberly Cordle				Owner
Jenica Holt				owner
Laura Doyle				OWNER
Margie ^{UP} Huber				OWNER
Victoria Smith				owner
Stacey Butler				City of Columbus

Sign In Sheet

Name	Address	Phone Number	Email	Business/Organization/ Property Owner
Lisa Ramsey	[REDACTED]	[REDACTED]	[REDACTED]	Property Owner
Kelly Prescott	[REDACTED]	[REDACTED]	[REDACTED]	Property Owner

9/23/25

2

October 2025 PIM Interactive Comment Map

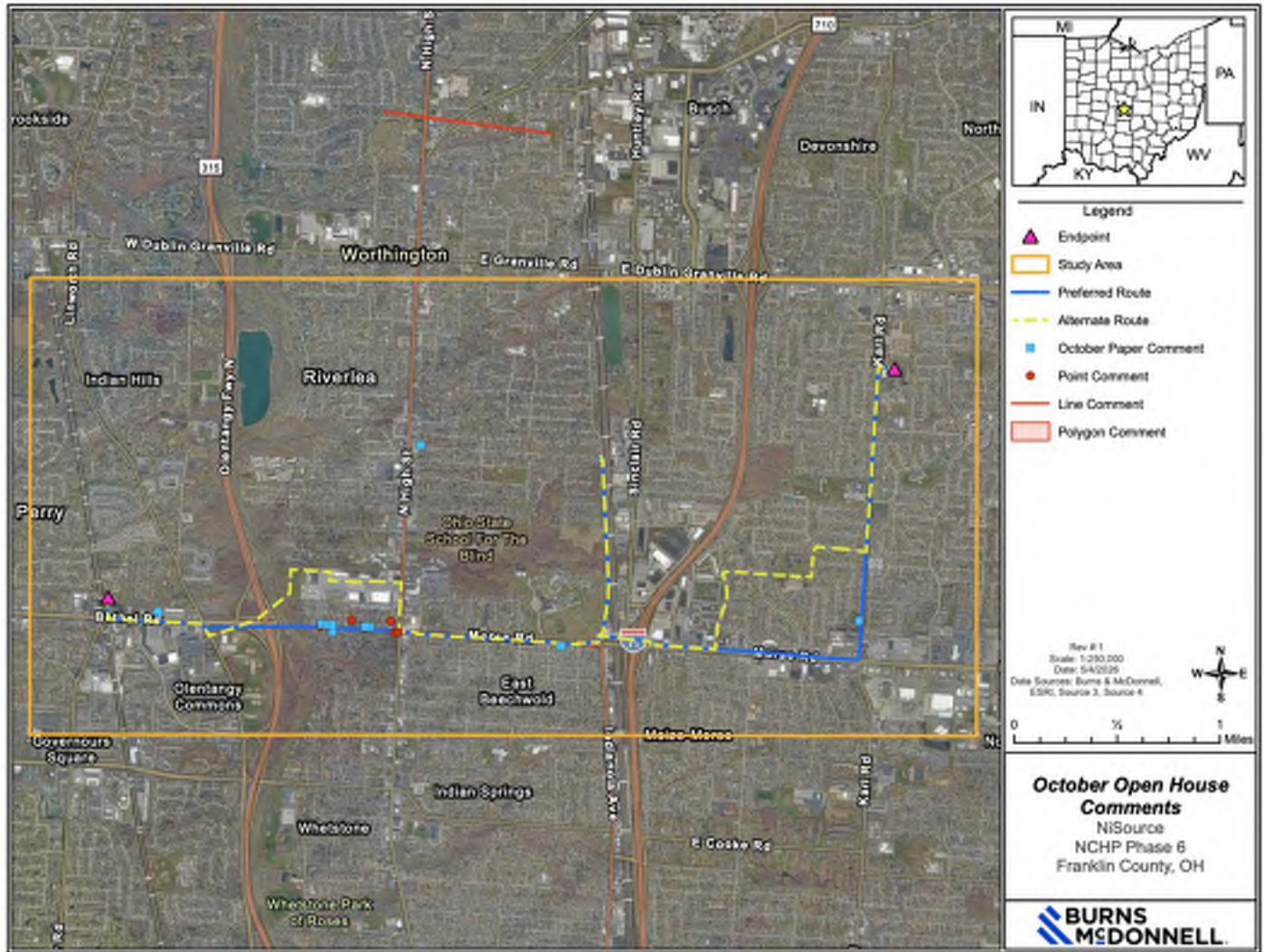

October 2025 PIM Interactive Map Comments

Comment Type	Name	Mailing Address	Mailing City	Mailing State	Mailing Zip	Comments
Point - Engineering	Janice Holt	[REDACTED]	[REDACTED]	[REDACTED]	[REDACTED]	Storm Sewer Drain - also generally curious the extent of digging due to native garden occupying the space.
Polygon - Engineering	Janice Holt	[REDACTED]	[REDACTED]	[REDACTED]	[REDACTED]	Accompanying polygon to go with storm sewer point.
Point - General	Luis Anastacio	[REDACTED]	[REDACTED]	[REDACTED]	[REDACTED]	Can this pipeline route be moved north through the Graceland shopping center based on better engineering social and environmental factors.
Point - General	Tiffany Houdeshell	[REDACTED]	[REDACTED]	[REDACTED]	[REDACTED]	Last time there was development at this lot, there was a multi-year impact from staging. Could this level of impact be avoided with this project?
Point - General	Denise Jacobs	[REDACTED]	[REDACTED]	[REDACTED]	[REDACTED]	All the garages on Jeffrey exit on Rathbone.
Point - General	Denise Jacobs	[REDACTED]	[REDACTED]	[REDACTED]	[REDACTED]	Large buried concrete box underground. Assumed it's part of the stormwater system.
Point - General	Laura Doyle	[REDACTED]	[REDACTED]	[REDACTED]	[REDACTED]	Do not touch the tree that is here. Fifty-sixty-foot-tall Sycamore. One hundred-year-old tree should not be touched adjacent to the south in the nature preserve.
Point- General	Lisa Ramsey	[REDACTED]	[REDACTED]	[REDACTED]	[REDACTED]	Why are we doing this after the project that was five years ago. Leland and Rathbone started having flooding after the last construction. Can Columbia make sure this won't happen again. If flooding does happen again how will they rectify it. Previous construction projects caused well water to go bad and you don't want any water issues.
Point - General	Alan & Ruth Decker	[REDACTED]	[REDACTED]	[REDACTED]	[REDACTED]	This is a decorative retaining wall/flowerbed. If it needs to be torn out/removed, it needs to be replaced.
Point - General	Peter & Terri Byer	[REDACTED]	[REDACTED]	[REDACTED]	[REDACTED]	Significant amounts of landscaping in their front yard, significant investment in said landscape. Would like to be assured the route is indeed going on the north, minimizing their impact to their property as well as neighboring properties. If that isn't the case, please inform ASAP for planning reasons.



Date: Oct 1, 2025

**Woodward Park North Columbus High Pressure (NCHP) Pipeline Project
PUBLIC INFORMATIONAL MEETING QUESTIONNAIRE**

This questionnaire is designed to help evaluate the proposed and alternate routes. Your answers will assist the study team in understanding public interests and concerns. Please complete this questionnaire after you have reviewed the information presented at the informational meeting today. Thank you for your input.

1. Please enter your contact information below (optional).

Name: David Jon Krohn Organization: home owner
 Email: [REDACTED] Phone: [REDACTED]
 Address: [REDACTED]
 City: [REDACTED] State: [REDACTED] ZIP: [REDACTED]

ADDITIONAL INFORMATION

2. Which of the following applies to you?

- Potential line route(s) is near my residence
 Potential line route(s) is near my farm or business
 Not affected by potential routes
 Other, please specify: _____

3. Do you believe the public meeting format and the information provided were helpful for your understanding of the project?

- MEETING FORMAT: Helpful Not Helpful
 INFORMATION PROVIDED: Helpful Not Helpful

4. Would you like additional topics or stations included in future informational meetings?

Explain sensing of gas flow at meters to alert company of unusual activity. Are there gas(odor) sensors along route?

5. How can we improve this format to inform you better and enable you to share your concerns?

It seems to work.

6. What station did you find most helpful?

Health + Safety

Woodward Park North Columbus High Pressure (NCHP) Pipeline Project PUBLIC INFORMATIONAL MEETING QUESTIONNAIRE

This questionnaire is designed to help evaluate the proposed and alternate routes. Your answers will assist the study team in understanding public interests and concerns. Please complete this questionnaire after you have reviewed the information presented at the informational meeting today. Thank you for your input.

1. Please enter your contact information below (optional).

Name: Diane Aleshine Organization: Epworth UMC
Email: [REDACTED] Phone: [REDACTED]
Address: [REDACTED]
City: [REDACTED] State: [REDACTED] ZIP: [REDACTED]

ADDITIONAL INFORMATION

2. Which of the following applies to you?

Potential line route(s) is near my residence
 Not affected by potential routes
 Potential line route(s) is near my farm or business
 Other, please specify: Sons house

3. Do you believe the public meeting format and the information provided were helpful for your understanding of the project?

MEETING FORMAT: Helpful Not Helpful
INFORMATION PROVIDED: Helpful Not Helpful

4. Would you like additional topics or stations included in future informational meetings?

Yes as information comes available

5. How can we improve this format to inform you better and enable you to share your concerns?

6. What station did you find most helpful?

Maps

Woodward Park North Columbus High Pressure (NCHP) Pipeline Project PUBLIC INFORMATIONAL MEETING QUESTIONNAIRE

This questionnaire is designed to help evaluate the proposed and alternate routes. Your answers will assist the study team in understanding public interests and concerns. Please complete this questionnaire after you have reviewed the information presented at the informational meeting today. Thank you for your input.

1. Please enter your contact information below (optional).

Name: Althea Kokoche Organization: _____
Email: _____ Phone: _____
Address: _____
City: _____ State: _____ ZIP: _____

ADDITIONAL INFORMATION

2. Which of the following applies to you?

Potential line route(s) is near my residence Potential line route(s) is near my farm or business
 Not affected by potential routes Other, please specify: _____

3. Do you believe the public meeting format and the information provided were helpful for your understanding of the project?

MEETING FORMAT: Helpful Not Helpful
INFORMATION PROVIDED: Helpful Not Helpful

4. Would you like additional topics or stations included in future informational meetings?

When gets closer more specific dates + times

5. How can we improve this format to inform you better and enable you to share your concerns?

Love the stations format!

6. What station did you find most helpful?

Computer look up

Woodward Park North Columbus High Pressure (NCHP) Pipeline Project PUBLIC INFORMATIONAL MEETING QUESTIONNAIRE

This questionnaire is designed to help evaluate the proposed and alternate routes. Your answers will assist the study team in understanding public interests and concerns. Please complete this questionnaire after you have reviewed the information presented at the informational meeting today. Thank you for your input.

1. Please enter your contact information below (optional).

Name: Jenica Holt Organization: Owner
Email: [REDACTED] Phone: [REDACTED]
Address: [REDACTED]
City: [REDACTED] State: [REDACTED] ZIP: [REDACTED]

ADDITIONAL INFORMATION

2. Which of the following applies to you?

Potential line route(s) is near my residence Potential line route(s) is near my farm or business
 Not affected by potential routes Other, please specify: _____

3. Do you believe the public meeting format and the information provided were helpful for your understanding of the project?

MEETING FORMAT: Helpful Not Helpful
INFORMATION PROVIDED: Helpful Not Helpful

4. Would you like additional topics or stations included in future informational meetings?

Just more details about what will be dug up where & for how long.

5. How can we improve this format to inform you better and enable you to share your concerns?

Was good!

6. What station did you find most helpful?

Maps - where we can leave comments.

Woodward Park North Columbus High Pressure (NCHP) Pipeline Project PUBLIC INFORMATIONAL MEETING QUESTIONNAIRE

This questionnaire is designed to help evaluate the proposed and alternate routes. Your answers will assist the study team in understanding public interests and concerns. Please complete this questionnaire after you have reviewed the information presented at the informational meeting today. Thank you for your input.

1. Please enter your contact information below (optional).

Name: Luis Anastacio Organization: _____
Email: _____ Phone: _____
Address: _____
City: _____ State: _____ ZIP: _____

ADDITIONAL INFORMATION

2. Which of the following applies to you?

Potential line route(s) is near my residence Potential line route(s) is near my farm or business
 Not affected by potential routes Other, please specify: _____

3. Do you believe the public meeting format and the information provided were helpful for your understanding of the project?

MEETING FORMAT: Helpful Not Helpful
INFORMATION PROVIDED: Helpful Not Helpful

4. Would you like additional topics or stations included in future informational meetings?

Frequently Asked questions - saved time

5. How can we improve this format to inform you better and enable you to share your concerns?

FAQ handout

6. What station did you find most helpful?

Construction & Timeline but not enough information yet

ADDITIONAL COMMENTS OR QUESTIONS:

Having the route cut through Bathbone should be reevaluated. Please consider making it north through the Garrettsland area as this reduces the social, environmental, & engineering impacts to the project.

You may mail completed questionnaires by October 15th, 2025 to:

Columbia Gas of Ohio
ATTN: Woodward Park North Columbus High Pressure (NCHP) Pipeline Project
290 W. Nationwide Blvd.
Columbus, OH 43215

Woodward Park North Columbus High Pressure (NCHP) Pipeline Project PUBLIC INFORMATIONAL MEETING QUESTIONNAIRE

This questionnaire is designed to help evaluate the proposed and alternate routes. Your answers will assist the study team in understanding public interests and concerns. Please complete this questionnaire after you have reviewed the information presented at the informational meeting today. Thank you for your input.

1. Please enter your contact information below (optional).

Name: Breton Doyle Organization: _____
Email: _____ Phone: _____
Address: _____
City: _____ State: _____ ZIP: _____

ADDITIONAL INFORMATION

2. Which of the following applies to you?

Potential line route(s) is near my residence Potential line route(s) is near my farm or business
 Not affected by potential routes Other, please specify: _____

3. Do you believe the public meeting format and the information provided were helpful for your understanding of the project?

MEETING FORMAT: Helpful Not Helpful
INFORMATION PROVIDED: Helpful Not Helpful

4. Would you like additional topics or stations included in future informational meetings?

A station for future maintenance and what that work would look like

5. How can we improve this format to inform you better and enable you to share your concerns?

N/A

6. What station did you find most helpful?

Environmental

ADDITIONAL COMMENTS OR QUESTIONS:

- How much pressure will the completed pipeline be under typically?
- What would the potential impact radius be if there was a rupture of the pipeline?

You may mail completed questionnaires by October 15th, 2025 to:

Columbia Gas of Ohio
ATTN: Woodward Park North Columbus High Pressure (NCHP) Pipeline Project
290 W. Nationwide Blvd.
Columbus, OH 43215

Woodward Park North Columbus High Pressure (NCHP) Pipeline Project PUBLIC INFORMATIONAL MEETING QUESTIONNAIRE

This questionnaire is designed to help evaluate the proposed and alternate routes. Your answers will assist the study team in understanding public interests and concerns. Please complete this questionnaire after you have reviewed the information presented at the informational meeting today. Thank you for your input.

1. Please enter your contact information below (optional).

Name: Kelly Prescott Organization: _____
Email: _____ Phone: _____
Address: _____
City: _____ State: _____ ZIP: _____

ADDITIONAL INFORMATION

2. Which of the following applies to you?

Potential line route(s) is near my residence
 Potential line route(s) is near my farm or business
 Not affected by potential routes
 Other, please specify: _____

3. Do you believe the public meeting format and the information provided were helpful for your understanding of the project?

MEETING FORMAT: Helpful Not Helpful
INFORMATION PROVIDED: Helpful Not Helpful

4. Would you like additional topics or stations included in future informational meetings?

5. How can we improve this format to inform you better and enable you to share your concerns?

6. What station did you find most helpful?

the maps of the proposed pipeline

**Woodward Park North Columbus High Pressure (NCHP) Pipeline Project
PUBLIC INFORMATIONAL MEETING QUESTIONNAIRE**

This questionnaire is designed to help evaluate the proposed and alternate routes. Your answers will assist the study team in understanding public interests and concerns. Please complete this questionnaire after you have reviewed the information presented at the informational meeting today. Thank you for your input.

1. Please enter your contact information below (optional).

Name: Victoria Smith Organization: home owner
 Email: _____ Phone: _____
 Address: _____
 City: _____ State: _____ ZIP: _____

ADDITIONAL INFORMATION

2. Which of the following applies to you?

- Potential line route(s) is near my residence Potential line route(s) is near my farm or business
 Not affected by potential routes Other, please specify: _____

3. Do you believe the public meeting format and the information provided were helpful for your understanding of the project?

MEETING FORMAT: Helpful Not Helpful
 INFORMATION PROVIDED: Helpful Not Helpful

4. Would you like additional topics or stations included in future informational meetings?

5. How can we improve this format to inform you better and enable you to share your concerns?

Prefer Townhall

6. What station did you find most helpful?

State & Fed Requirements

**Woodward Park North Columbus High Pressure (NCHP) Pipeline Project
PUBLIC INFORMATIONAL MEETING QUESTIONNAIRE**

This questionnaire is designed to help evaluate the proposed and alternate routes. Your answers will assist the study team in understanding public interests and concerns. Please complete this questionnaire after you have reviewed the information presented at the informational meeting today. Thank you for your input.

1. Please enter your contact information below (optional).

Name: Dianne Haggins Organization: _____
 Email: _____ d. Phone: _____
 Address: _____
 City: _____ State: _____ ZIP: _____

ADDITIONAL INFORMATION

2. Which of the following applies to you?

- Potential line route(s) is near my residence Potential line route(s) is near my farm or business
 Not affected by potential routes Other, please specify: _____

3. Do you believe the public meeting format and the information provided were helpful for your understanding of the project?

- MEETING FORMAT: Helpful Not Helpful
 INFORMATION PROVIDED: Helpful Not Helpful somewhat

4. Would you like additional topics or stations included in future informational meetings?

Would like to see an alternate route

5. How can we improve this format to inform you better and enable you to share your concerns?

make this a town hall - not transparent this way.

6. What station did you find most helpful?

John Ryan & Matt Butler
everyone else shifted us around via a people for the some question →

ADDITIONAL COMMENTS OR QUESTIONS:

The engineers and project managers where not prepared could not answer basic questions.

1) Where is the current high pressure line serving us?

2) How wide is Rathbone?
no one knew

3) What is the alternate plan (not down Rathbone)

You may mail completed questionnaires by October 15th, 2025 to:

Columbia Gas of Ohio
ATTN: Woodward Park North Columbus High Pressure (NCHP) Pipeline Project
290 W. Nationwide Blvd.
Columbus, OH 43215

Woodward Park North Columbus High Pressure (NCHP) Pipeline Project PUBLIC INFORMATIONAL MEETING QUESTIONNAIRE

This questionnaire is designed to help evaluate the proposed and alternate routes. Your answers will assist the study team in understanding public interests and concerns. Please complete this questionnaire after you have reviewed the information presented at the informational meeting today. Thank you for your input.

1. Please enter your contact information below (optional).

Name: Edward Yarrington Organization: Active
Email: _____ Phone: _____
Address: _____
City: _____ State: _____ ZIP: _____

ADDITIONAL INFORMATION

2. Which of the following applies to you?

Potential line route(s) is near my residence
 Potential line route(s) is near my farm or business
 Not affected by potential routes
 Other, please specify: _____

3. Do you believe the public meeting format and the information provided were helpful for your understanding of the project?

MEETING FORMAT: Helpful Not Helpful

INFORMATION PROVIDED: Helpful Not Helpful

4. Would you like additional topics or stations included in future informational meetings?

Specific Time/area for Blockages of Traffic on Section of the project

5. How can we improve this format to inform you better and enable you to share your concerns?

6. What station did you find most helpful?

Computers showing Actual pipeline Route Down to the Property Level in Construction

Woodward Park North Columbus High Pressure (NCHP) Pipeline Project PUBLIC INFORMATIONAL MEETING QUESTIONNAIRE

This questionnaire is designed to help evaluate the proposed and alternate routes. Your answers will assist the study team in understanding public interests and concerns. Please complete this questionnaire after you have reviewed the information presented at the informational meeting today. Thank you for your input.

1. Please enter your contact information below (optional).

Name: Stacy Butler Organization: City of Columbus
Email: [REDACTED] Phone: [REDACTED]
Address: [REDACTED]
City: _____ State: _____ ZIP: _____

ADDITIONAL INFORMATION

2. Which of the following applies to you?

Potential line route(s) is near my residence Potential line route(s) is near my farm or business
 Not affected by potential routes Other, please specify: _____

3. Do you believe the public meeting format and the information provided were helpful for your understanding of the project?

MEETING FORMAT: Helpful Not Helpful
INFORMATION PROVIDED: Helpful Not Helpful

4. Would you like additional topics or stations included in future informational meetings?

N/A

5. How can we improve this format to inform you better and enable you to share your concerns?

N/A

6. What station did you find most helpful?

Maps

ADDITIONAL COMMENTS OR QUESTIONS:

The stations were great. Really helped experts at each station engaging positively with the public. Thank you for providing this international public forum!

You may mail completed questionnaires by October 15th, 2025 to:

Columbia Gas of Ohio
ATTN: Woodward Park North Columbus High Pressure (NCHP) Pipeline Project
290 W. Nationwide Blvd.
Columbus, OH 43215

October 2025 PIM Typed Questionnaire Comments

1 Please enter your name and address below.

Name: David Jon Krohn

Phone:

Address:

City:

State:

Zip:

Organization: home owner

Email:

2 Which of the following applies to you?

Potential line route(s) is near my residence

3 Do you believe the public informational meeting format and the information provided were helpful for your understanding of the project?

Meeting Format was Helpful, Information Provided was Helpful

4 Would you like additional topics or stations included in future public informational meetings?

Explain sensing of gas flow at meters to alert company of unusual activity. Are there gas (odor) sensors along the route?

5 How can we improve this format to inform you better and enable you to share your concerns?

It seems to work.

6 Which station did you find more helpful?

Health & Safety

7 ADDITIONAL COMMENTS OR QUESTIONS

Good prep work! (survey collected 10/01/25)

1 Please enter your name and address below.

Name: Diane Aleshire

Phone:

Address:

City:

State:

Zip:

Organization: Epworth umc

Email:

2 Which of the following applies to you?

Potential line route(s) is near my farm or business

Other, please specify:: Sons house

3 Do you believe the public informational meeting format and the information provided were helpful for your understanding of the project?

Meeting Format was Helpful, Information Provided was Helpful

4 Would you like additional topics or stations included in future public informational meetings?

yes as information comes available

5 How can we improve this format to inform you better and enable you to share your concerns?

Respondent skipped this question

6 Which station did you find more helpful?

map

7 ADDITIONAL COMMENTS OR QUESTIONS

(date collected 10/01/25)

1 Please enter your name and address below.

Name: Alle Kchoch

Phone:

Address:

City:

State:

Zip:

Email:

2 Which of the following applies to you?

Potential line route(s) is near my residence

3 Do you believe the public informational meeting format and the information provided were helpful for your understanding of the project?

Meeting Format was Helpful, Information Provided was Helpful

4 Would you like additional topics or stations included in future public informational meetings?

When gets closer more specific dates & times

5 How can we improve this format to inform you better and enable you to share your concerns?

Love the station format!

6 Which station did you find more helpful?

Computer look up

7 ADDITIONAL COMMENTS OR QUESTIONS

(date collected 10/01/25)

1 Please enter your name and address below.

Name: Jenica Holt

Phone:

Address:

City:

State:

Zip:

Organization: Owner

Email:

2 Which of the following applies to you?

Potential line route(s) is near my residence

3 Do you believe the public informational meeting format and the information provided were helpful for your understanding of the project?

Meeting Format was Helpful, Information Provided was Helpful

4 Would you like additional topics or stations included in future public informational meetings?

Just more details about what will be dug up where & for how long.

5 How can we improve this format to inform you better and enable you to share your concerns?

Was good!

6 Which station did you find more helpful?

Maps- where we can leave comments.

7 ADDITIONAL COMMENTS OR QUESTIONS

Is it possible to install the pipeline on Rothbone without using open cut? It is a very narrow road it was just dug up in 2019. (date collected 10/01/2025)

☰ 1 Please enter your name and address below.

Name: Louis Anastacio

Phone:

Address:

City:

State:

Email:



☑ 2 Which of the following applies to you?

Potential line route(s) is near my residence

☑ 3 Do you believe the public informational meeting format and the information provided were helpful for your understanding of the project?

Meeting Format was Not Helpful, Information Provided was Helpful

🗨 4 Would you like additional topics or stations included in future public informational meetings?

frequently Asked questions- saved time

🗨 5 How can we improve this format to inform you better and enable you to share your concerns?

FAQ handout

🗨 6 Which station did you find more helpful?

Construction & Timeline but not enough information yet

🗨 7 ADDITIONAL COMMENTS OR QUESTIONS

Having the route cut through Rothbone should be reevaluated. Please consider moving it north through the Graceland area as this reduces the social, environmental & engineering imprints to the project. (date collected 10/01/25)

1 Please enter your name and address below.

Name: Brendan Doyle

Phone:

Address:

City:

State:

Zip:

Email:

2 Which of the following applies to you?

Potential line route(s) is near my residence

3 Do you believe the public informational meeting format and the information provided were helpful for your understanding of the project?

Meeting Format was Helpful, Information Provided was Helpful

4 Would you like additional topics or stations included in future public informational meetings?

A station for future maintenance and what that work would look like.

5 How can we improve this format to inform you better and enable you to share your concerns?

N/A

6 Which station did you find more helpful?

Environmental

7 ADDITIONAL COMMENTS OR QUESTIONS

-How much pressure will the completed pipeline be under typically? -What would the potential impact radius be if there was a rupture of the pipeline? (date collected 10/01/26)

1 Please enter your name and address below.

Name: Kelly Prescott

Phone:

Address:

City:

State:

Zip:

Email:



2 Which of the following applies to you?

Potential line route(s) is near my residence

3 Do you believe the public informational meeting format and the information provided were helpful for your understanding of the project?

Meeting Format was Helpful, Information Provided was Helpful

4 Would you like additional topics or stations included in future public informational meetings?

Respondent skipped this question

5 How can we improve this format to inform you better and enable you to share your concerns?

Respondent skipped this question

6 Which station did you find more helpful?

the maps of the proposed pipeline

7 ADDITIONAL COMMENTS OR QUESTIONS

(date collected 10/01/25)

1 Please enter your name and address below.

Name: Victoria Smith

Phone:

Address:

City:

State:

Zip:

Organization: home owner

Email:

2 Which of the following applies to you?

Potential line route(s) is near my residence

3 Do you believe the public informational meeting format and the information provided were helpful for your understanding of the project?

Meeting Format was Not Helpful, Information Provided was Helpful, Information Provided was Not Helpful

4 Would you like additional topics or stations included in future public informational meetings?

Respondent skipped this question

5 How can we improve this format to inform you better and enable you to share your concerns?

Prefer Townhall

6 Which station did you find more helpful?

State 7 Fed Requirements

7 ADDITIONAL COMMENTS OR QUESTIONS

(date collected 10/01/25)

1 Please enter your name and address below.

Name: Dianne Haggins

Phone:

Address:

City:

State:

Zip:

Email:



2 Which of the following applies to you?

Respondent skipped this question

3 Do you believe the public informational meeting format and the information provided were helpful for your understanding of the project?

Meeting Format was Helpful

4 Would you like additional topics or stations included in future public informational meetings?

Would like to see an alternate route

5 How can we improve this format to inform you better and enable you to share your concerns?

make this a town hall- not transparent this way.

6 Which station did you find more helpful?

John Ryan & Matt Butler Everyone else shifted us around via 9 people for the same question

7 ADDITIONAL COMMENTS OR QUESTIONS

The engineers and project managers where not prepared could not answer basic questions. 1.) Where is the current high pressure line serving us? 2.) How wide is Rathbone? no one knew 3.) What is the alternate plan (not down Rathbone) (date collected 10/01/25)

1 Please enter your name and address below.

Name: Stacy Butler

Phone:

Address:

Organization: City of Columbus

Email:

2 Which of the following applies to you?

Not affected by potential routes

3 Do you believe the public informational meeting format and the information provided were helpful for your understanding of the project?

Meeting Format was Helpful, Information Provided was Helpful

4 Would you like additional topics or stations included in future public informational meetings?

N/A

5 How can we improve this format to inform you better and enable you to share your concerns?

N/A

6 Which station did you find more helpful?

Maps

7 ADDITIONAL COMMENTS OR QUESTIONS

The stations were great. Really helpful experts at each station engaging positively with the public. Thank you for providing this information public forum.

1 Please enter your name and address below.

Name: Edward Tarrington
Address: 
City:
State:
Zip:
Organization: Retired

2 Which of the following applies to you?

Potential line route(s) is near my residence

3 Do you believe the public informational meeting format and the information provided were helpful for your understanding of the project?

Respondent skipped this question

4 Would you like additional topics or stations included in future public informational meetings?

Specific Timeline for Blockage of Traffic on sections of the project.

5 How can we improve this format to inform you better and enable you to share your concerns?

Respondent skipped this question

6 Which station did you find more helpful?

Computers showing Actual pipeline Route Down to the property level @ construction

7 ADDITIONAL COMMENTS OR QUESTIONS

(date collected 10/01/25) [Indecipherable]



290 W. Nationwide Blvd.
Columbus, OH 43215

-Customer_Name-

-Address-

-City-, -State_Zip-

September 09, 2025

Dear -Customer_Name-:

Woodward Park NCHP Public Informational Meeting

Columbia Gas is currently preparing for the Woodward Park North Columbus High Pressure (NCHP) Pipeline Project in your community. The project involves replacing existing gas lines in the Woodward Park area by installing approximately 5.3 miles of new 20-inch diameter steel natural gas pipeline, along with above-ground natural gas infrastructure, to support the central Ohio system.

This project is designed to:

- **Modernize** and strengthen Columbia Gas's natural gas infrastructure for long-term safety and reliability
- **Improve** energy delivery to better serve homes, businesses and future growth
- **Replace** aging infrastructure with advanced, efficient systems
- **Increase** system flexibility to adapt to evolving customer needs and energy demands
- **Continue** to comply with federal pipeline requirements

As part of the Ohio Power Siting Board (OPSB) process, we invite you to attend our Woodward Park NCHP Public Informational Meeting to learn more about the project. This will be a drop-in-style event where subject matter specialists will be available to answer your questions regarding the scope of the work, the proposed route and the project schedule. During the Public Informational Meeting, Columbia Gas will collect feedback from the community regarding the project and the proposed route. Columbia Gas plans to host a second Public Informational Meeting before the end of 2025.

Woodward Park NCHP Public Informational Meeting

October 1st, 2025

Clintonville Women's Club

3951 N High St, Columbus, OH 43214

4:30 p.m. - 6:00 p.m.

Columbia Gas must submit an application to, and obtain approval from, the Ohio Power Siting Board (OPSB) to construct the project. The application submitted to the OPSB is required to include information on a proposed route for the project, the Woodward Park North Columbus High Pressure (NCHP) Pipeline Project, among other things.

The OPSB reviews the application and, if certain criteria are met, approves the project. If the project is approved, the OPSB issues a Certificate of Environmental Compatibility and Public Need. If approved, construction is anticipated to start in early 2027.

For more information on the OPSB, its composition and the process, how to participate in the proceeding, and how to request notification of the public hearing, please visit www.opsb.ohio.gov. You can also email OPSB Staff at contactopsb@puco.ohio.gov, call 1-866-270-6772 or mail a letter to 180 East Broad Street, 11th Floor, Columbus, Ohio 43215 (Case No. 25-0838-GA-BTX).

If you are unable to attend, we welcome your feedback and questions at any time. Please do not hesitate to reach out at NCHP@nisource.com or (800) 242-6227.

Hope to see you there!



Leah Lewis
Public Affairs Project Specialist
Columbia Gas of Ohio

Parcel ID: <<ParcelID_List>>

For More Information

(800) 242-6227 | nchp@nisource.com | ColumbiaGasOhio.com/Woodward-Park-NCHP

Woodward Park North Columbus High Pressure Pipeline Project Map



For More Information
(800) 242-6227
nchp@nsource.com



SCAN HERE
or visit
ColumbiaGasOhio.com/Woodward-Park-NCHP

Columbia Gas
of Ohio
A NSource Company

Welcome

to the Woodward Park North Columbus High Pressure Pipeline Public Informational Meeting

For More Information
(800) 242-6227 | nchp@resource.com | ColumbiaGasOhio.com/Woodward-Park-NCHP



Project Purpose & Need

This project is designed to:

- Modernize**
and strengthen Columbia Gas's natural gas infrastructure for long-term safety and reliability
- Improve**
energy delivery to better serve homes, businesses and future growth
- Replace**
aging infrastructure with advanced, efficient systems
- Increase**
system flexibility to adapt to evolving customer needs and energy demands
- Continue**
to comply with federal pipeline requirements

For More Information
(800) 242-6227 | nchp@resource.com | ColumbiaGasOhio.com/Woodward-Park-NCHP



Environmental & Vegetation Management

Columbia Gas is committed to:

- 
Protecting natural resources for current and future generations
- 
Meeting or exceeding all local, state and federal environmental regulations
- 
Implementing responsible environmental controls to ensure safety and visibility

For More Information
(800) 242-6227 | nchp@resource.com | ColumbiaGasOhio.com/Woodward-Park-NCHP



Project Planning Steps

- Pre-Engineering**
Surveying, test digs, and municipality coordination
- Permitting**
Wetlands, cultural, threatened and endangered species review
- Pre-Construction**
Vegetation management and traffic control plans

For More Information
(800) 242-6227 | nchp@resource.com | ColumbiaGasOhio.com/Woodward-Park-NCHP



Project Timeline



Project timeline is subject to change.

For More Information

(800) 242-8227 | info@nsource.com | ColumbiaGasOhio.com/Woodward-Park-NCHP



Construction



Columbia Gas designs and builds to **Federal Pipeline Integrity Standards**, aligning with industry-leading safety and construction protocols while focusing on minimizing community disruption.

For More Information

(800) 242-8227 | info@nsource.com | ColumbiaGasOhio.com/Woodward-Park-NCHP



Traffic Management



As we deliver important infrastructure improvements, we will be taking steps to minimize traffic impacts in your community. Traffic management plans will be in place to keep you moving safely.

Please look for traffic control signage and information in the construction work area. We appreciate your patience during this important project.



For More Information

(800) 242-8227 | info@nsource.com | ColumbiaGasOhio.com/Woodward-Park-NCHP



Project Map



For More Information

(800) 242-8227 | info@nsource.com | ColumbiaGasOhio.com/Woodward-Park-NCHP



Health & Safety



Columbia Gas prioritizes public safety and environmental protection.

Our team of highly trained professionals monitors the system and conducts routine inspections and maintenance to support safe natural gas delivery.



For More Information
(800) 242-6227 | nchp@niSource.com | ColumbiaGasOhio.com/Woodward-Park-NCHP

Columbia Gas
of Ohio
A NiSource Company

State & Federal Requirements

Federal level

As stated in the Project Planning board, one of the needs for this Project is Columbia Gas's commitment to continued compliance with federal pipeline requirements and the modernization and strengthening of Columbia Gas's natural gas infrastructure for long-term safety and reliability.

The Pipeline and Hazardous Materials Safety Administration ("PHMSA") has begun implementing a comprehensive, three-part rule, aimed at increasing pipeline safety throughout the

natural gas industry across the country. These regulations are commonly known as the PHMSA Mega Rule.

Compliance with the Mega Rule must be completed within specific timeframes and targets specific parts of natural gas delivery systems.

Mega Rule compliance involves enhanced repair requirements and assessments of the existing system.

State level

After collecting public feedback, Columbia will file an application with the Ohio Power Siting Board ("OPSB"), the OPSB is a state agency that considers requests for approval of large electric and natural gas infrastructure projects.

Columbia Gas will proceed only after receiving all necessary approvals and route certifications.

For More Information
(800) 242-6227 | nchp@niSource.com | ColumbiaGasOhio.com/Woodward-Park-NCHP

Columbia Gas
of Ohio
A NiSource Company

Contact



Project Email
NCHP@NiSource.com



SCAN HERE
to learn more



Project Website
ColumbiaGasOhio.com/Woodward-Park-NCHP



Project Hotline
(800) 242-6227



For More Information
(800) 242-6227 | nchp@niSource.com | ColumbiaGasOhio.com/Woodward-Park-NCHP

Columbia Gas
of Ohio
A NiSource Company

Comments

We Welcome Your Feedback

We welcome your feedback and are here to answer your questions. Let's work together to build a safer, more reliable energy future for Ohio.

For More Information
(800) 242-6227 | nchp@niSource.com | ColumbiaGasOhio.com/Woodward-Park-NCHP

Columbia Gas
of Ohio
A NiSource Company

October 2025 PIM Map Boards

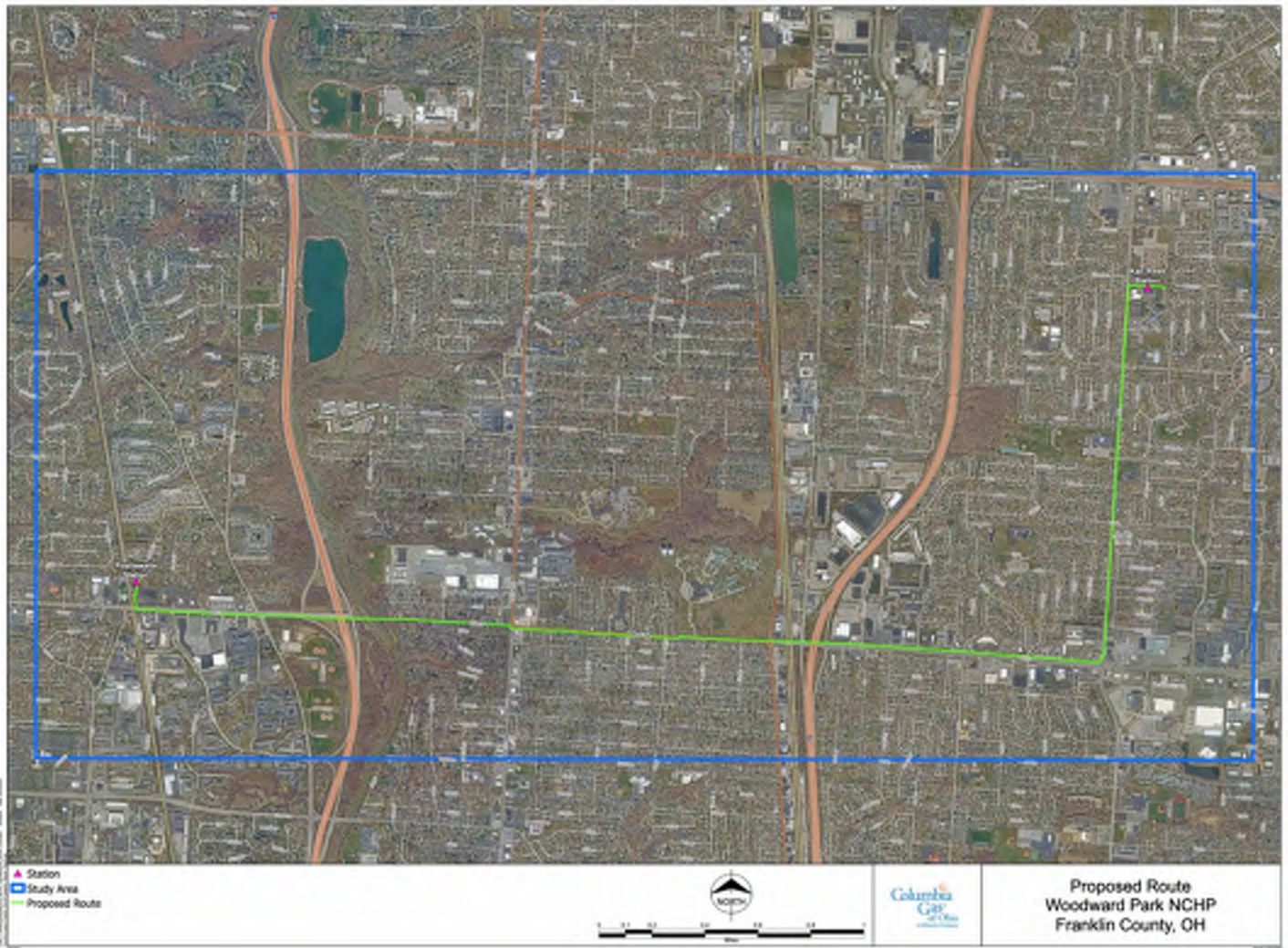





Woodward Park North Columbus High Pressure Pipeline

This project is designed to:

- **Modernize** and strengthen Columbia Gas's natural gas infrastructure for long-term safety and reliability
- **Improve** energy delivery to better serve homes, businesses and future growth
- **Replace** aging infrastructure with advanced, efficient systems
- **Increase** system flexibility to adapt to evolving customer needs and energy demands
- **Continue** to comply with federal pipeline requirements

Columbia Gas is committed to:

-  **Protecting** natural resources for current and future generations
-  **Meeting or exceeding** all local, state and federal environmental regulations
-  **Implementing** responsible environmental controls to ensure safety and visibility

Project Planning Steps



Project Schedule



For More Information
(800) 242-6227
nchp@nisource.com



SCAN HERE
or visit:
ColumbiaGasOhio.com/Woodward-Park-NCHP



Project Map

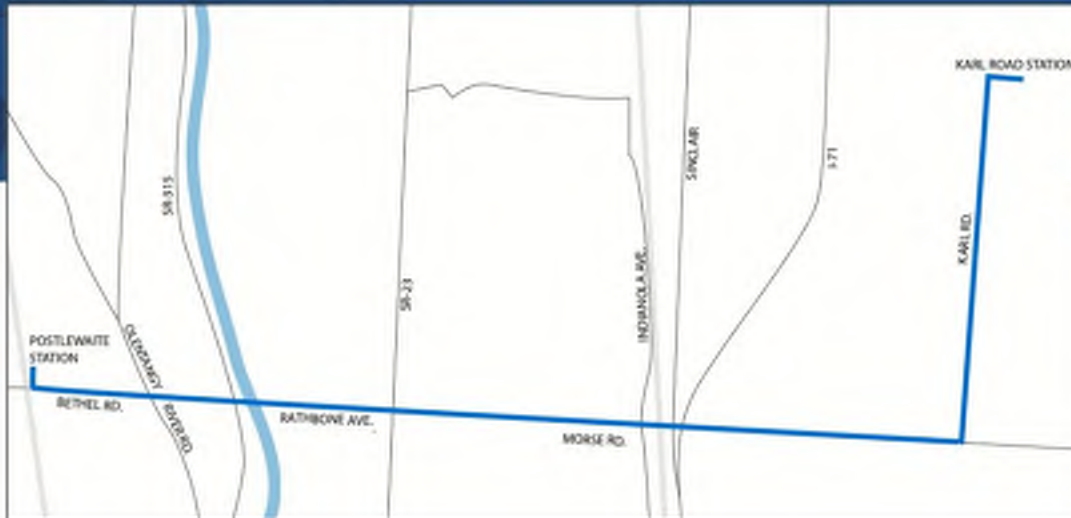

Columbia Gas prioritizes public safety and environmental protection.



Health & Safety

Our team of highly trained professionals monitors the system and conducts routine inspections and maintenance to support safe natural gas delivery.



Construction

Columbia Gas designs and builds to Federal Pipeline Integrity Standards, aligning with industry-leading safety and construction protocols while focusing on minimizing community disruption.

For More Information
(800) 242-6227
nchp@nisource.com



SCAN HERE
or visit:
ColumbiaGasOhio.com/Woodward-Park-NCHP

Columbia Gas
of Ohio
A Nisource Company

Appendix B- April 8, 2026, Public Informational Meeting

Approximately 33 individuals attended the PIM on April 8, 2026. Attendees had the opportunity to directly address subject matter specialists from Columbia and their representatives, submit questions via written or mailed questionnaires, and provide input through interactive map stations available at the PIM. Fifteen written comments were received during the PIM on April 8, 2026. Attendees had the opportunity to mail in questionnaires until April 22, 2026, and none were received. Most of the written questionnaires received at this PIM requested either the preferred or alternative route, more robust construction information, or environmental concerns related to the park. Eleven interactive map comments were received during the PIM on April 8, 2026. Most of the interactive map comments received at this PIM involved concerns about ways to mitigate impact to surrounding communities or which route they preferred.



Sign In Sheet

Name	Address	Phone Number	Email	Business/Organization/ Property Owner
William Penny				OSD Alumni OSD BOOSTER club
Jennifer Kangas				property owner
Natalie Kabat				property owner
Sera Kitchen				property owner
Stacey Bulkel				city employee
Hector Garmas Santos				property owner
Joanne + Mark Salper				KWPCN
Darlene Yost				property owner
Dianne Haggins				property owner
Vivian A. Ashby				prop. owner

Sign In Sheet

Name	Address	Phone Number	Email	Business/Organization/ Property Owner
Robert Benincasa				Homeowner
Richard Pring				Homeowner
John Bennett				Homeowner
THOM BULLOCK				PROPERTY OWNER
ROBERT HEDGE				homeowner
Jerry E. TAKEM				homeowner + 1
Megan Patterson				homeowner
Davis Paters				"
Vikki Smith				home owner
KURT MORTENSTAD				

Sign In Sheet

Name	Address	Phone Number	Email	Business/Organization/ Property Owner
Ch. Halverson	[REDACTED]	[REDACTED]	[REDACTED]	CASTO
John Kuhl				Vor-15
MSD				
Virginia Bergstrom				Propanee
Esther Wells				—

Sign In Sheet

Name	Address	Phone Number	Email	Business/Organization/ Property Owner
Heather Alexander	[Redacted]	[Redacted]	[Redacted]	me
Wig, D. Gusch				
Daniel Botti				myself
Susan Mchao				+
Tjishu Eullig				myself

April 2026 PIM Public Interactive Comment Map

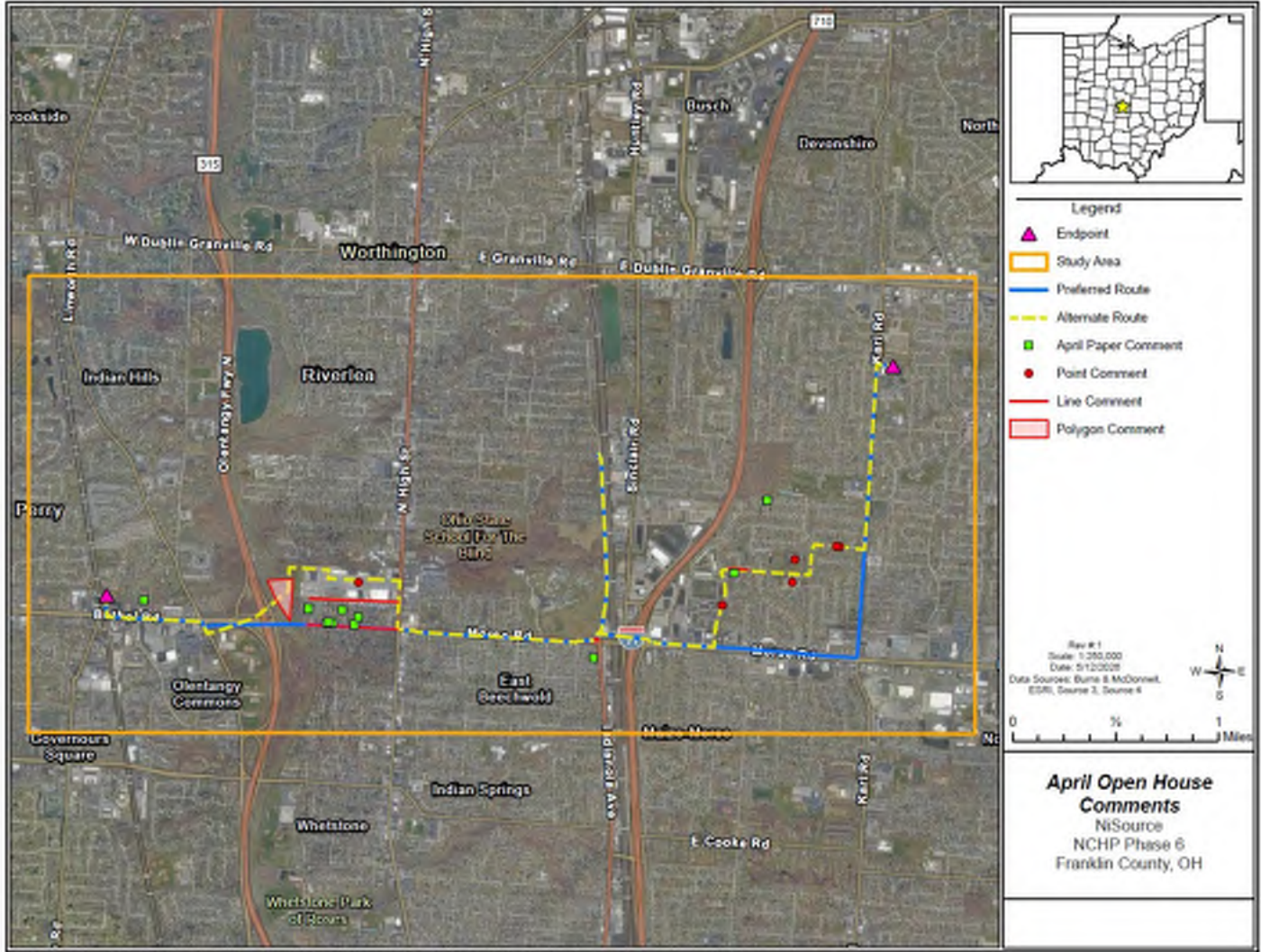

April 2026 PIM Interactive Map Comments

Comment Type	Name	Mailing Address	Mailing City	Mailing State	Mailing Zip	Comments
Point - General	Joanne Salyer	[REDACTED]	[REDACTED]	[REDACTED]	[REDACTED]	In regards to the alternate route, there is an elementary school here, it would make it difficult for traffic and would impact the school.
Point - General	Joanne Salyer	[REDACTED]	[REDACTED]	[REDACTED]	[REDACTED]	Project would impact the traffic and flow for the church.
Point - General	Joanne Salyer	[REDACTED]	[REDACTED]	[REDACTED]	[REDACTED]	Norma Street is extremely narrow, concern that project would heavily impact traffic and flow.
Point - General	Joanne Salyer	[REDACTED]	[REDACTED]	[REDACTED]	[REDACTED]	Norma Street is a school bus route and the project may heavily impact route activities and traffic flow.
Point - General	Joanne Salyer	[REDACTED]	[REDACTED]	[REDACTED]	[REDACTED]	Kingshill is a bus route and a busy street. Project would heavily impact flow and traffic.
Point - General	John Bennett	Not provided.	Not provided.	Not provided.	Not provided.	It would be easier on the neighborhood, less disruptive to the neighborhood, if the pipeline went through Graceland Shopping Center because of the difficult access to Delawanda.
Line - Planned Development	Robert Bevilacqua	[REDACTED]	[REDACTED]	[REDACTED]	[REDACTED]	New streetlights have just been installed here.
Line - Planned Development	CH Waterman	[REDACTED]	[REDACTED]	[REDACTED]	[REDACTED]	Less impactful to the shopping center operations, there are only two landowners here: Target and Casto.
Line- Planned Development	Not provided.	Not provided.	Not provided.	Not provided.	Not provided.	This is a really busy and narrow street so maintenance may be difficult.
Line - Planned Development	Richard Penny	[REDACTED]	[REDACTED]	[REDACTED]	[REDACTED]	We are concerned about the Ohio School of the Deaf sign if it will have to be moved or torn down. Will the fence line also need to be moved or torn down.
Polygon - Recreational	Daniel Botti	[REDACTED]	[REDACTED]	[REDACTED]	[REDACTED]	Prefer primary route to avoid impact to the trails.



Date: April 8, 2026

Woodward Park North Columbus High Pressure (NCHP) Pipeline Project PUBLIC INFORMATIONAL MEETING QUESTIONNAIRE

This questionnaire is designed to help evaluate the proposed and alternative routes. Your answers will assist the study team in understanding public interests and concerns. Please complete this questionnaire after you have reviewed the information presented at the public informational meeting today. Thank you for your input.

1. Please enter your contact information below (optional).

Name: Robert DeVinacova Organization: Homeowner
 Email: [REDACTED] Phone: [REDACTED]
 Address: [REDACTED]
 City: [REDACTED] State: [REDACTED] ZIP: [REDACTED]

ADDITIONAL INFORMATION

2. Which of the following applies to you?

Potential line route(s) is near my residence
 Not affected by potential routes
 Potential line route(s) is near my farm or business
 Other, please specify: _____

3. Do you believe the public informational meeting format and the information provided were helpful for your understanding of the project?

MEETING FORMAT: Helpful Not Helpful
 INFORMATION PROVIDED: Helpful Not Helpful

4. Would you like additional topics or stations included in future public informational meetings?

Not at this time.

5. How can we improve this format to inform you better and enable you to share your concerns?

No improvements recommended

6. What station did you find most helpful?

Timeline graphics.

Woodward Park North Columbus High Pressure (NCHP) Pipeline Project PUBLIC INFORMATIONAL MEETING QUESTIONNAIRE

This questionnaire is designed to help evaluate the proposed and alternative routes. Your answers will assist the study team in understanding public interests and concerns. Please complete this questionnaire after you have reviewed the information presented at the public informational meeting today. Thank you for your input.

1. Please enter your contact information below (optional).

Name: Joanne Selver Organization: KarMell Woodward Park Civic Assoc
Email: [REDACTED] Phone: [REDACTED]
Address: [REDACTED]
City: [REDACTED] State: [REDACTED] ZIP: [REDACTED]

ADDITIONAL INFORMATION

2. Which of the following applies to you?

Potential line route(s) is near my residence
 Potential line route(s) is near my farm or business
 Not affected by potential routes
 Other, please specify: community

3. Do you believe the public informational meeting format and the information provided were helpful for your understanding of the project?

MEETING FORMAT: Helpful Not Helpful
INFORMATION PROVIDED: Helpful Not Helpful

4. Would you like additional topics or stations included in future public informational meetings?

Yes information on existing pipe line.

5. How can we improve this format to inform you better and enable you to share your concerns?

Good!

6. What station did you find most helpful?

Mapping + comments, and construction timeline.

See comment →

ADDITIONAL COMMENTS OR QUESTIONS:

Alternate route will dramatically impact Karmel/Woodward neighborhood. These are high traffic / School bus line streets with school + church on Urban. Apartments on Kingshill. Norma + Atwater are very narrow. Please do not use alternate route period! Thank you for your consideration!

You may mail completed questionnaires by April 22, 2026 to:

Columbia Gas of Ohio
ATTN: Woodward Park North Columbus High Pressure (NCHP) Pipeline Project
290 W. Nationwide Blvd.
Columbus, OH 43215

Woodward Park North Columbus High Pressure (NCHP) Pipeline Project PUBLIC INFORMATIONAL MEETING QUESTIONNAIRE

This questionnaire is designed to help evaluate the proposed and alternative routes. Your answers will assist the study team in understanding public interests and concerns. Please complete this questionnaire after you have reviewed the information presented at the public informational meeting today. Thank you for your input.

1. Please enter your contact information below (optional).

Name: William J. Penny Organization: Ohio School for the Deaf Alumni
Email: [REDACTED] Phone: [REDACTED]
Address: [REDACTED]
City: [REDACTED] State: [REDACTED] ZIP: [REDACTED]

ADDITIONAL INFORMATION

2. Which of the following applies to you?

Potential line route(s) is near my residence
 Potential line route(s) is near my farm or business
 Not affected by potential routes
 Other, please specify: Ohio Deaf School

3. Do you believe the public informational meeting format and the information provided were helpful for your understanding of the project?

MEETING FORMAT: Helpful Not Helpful
INFORMATION PROVIDED: Helpful Not Helpful

4. Would you like additional topics or stations included in future public informational meetings?

5. How can we improve this format to inform you better and enable you to share your concerns?

6. What station did you find most helpful?

ADDITIONAL COMMENTS OR QUESTIONS:

I am concerned to know if they just replace
to new and bigger pipe or have to add other objects/
structure to add! Thanks

Many thank for your provide the interpretations!

You may mail completed questionnaires by April 22, 2026 to:

Columbia Gas of Ohio
ATTN: Woodward Park North Columbus High Pressure (NCHP) Pipeline Project
290 W. Nationwide Blvd.
Columbus, OH 43215

**Woodward Park North Columbus High Pressure (NCHP) Pipeline Project
PUBLIC INFORMATIONAL MEETING QUESTIONNAIRE**

This questionnaire is designed to help evaluate the proposed and alternative routes. Your answers will assist the study team in understanding public interests and concerns. Please complete this questionnaire after you have reviewed the information presented at the public informational meeting today. Thank you for your input.

1. Please enter your contact information below (optional).

Name: Rickie Penney Organization: Ohio School for the Deaf Athletic
Activities Club - President
Email: [REDACTED] Phone: [REDACTED]
Address: [REDACTED]
City: [REDACTED] State: [REDACTED] ZIP: [REDACTED]

ADDITIONAL INFORMATION

2. Which of the following applies to you?

Potential line route(s) is near my residence
 Potential line route(s) is near my farm or business
 Not affected by potential routes
 Other, please specify: Graduated from Ohio School for the Deaf

3. Do you believe the public informational meeting format and the information provided were helpful for your understanding of the project?

MEETING FORMAT: Helpful Not Helpful
INFORMATION PROVIDED: Helpful Not Helpful

4. Would you like additional topics or stations included in future public informational meetings?

No, thanks for providing the information.

5. How can we improve this format to inform you better and enable you to share your concerns?

No, looking forward to the next meetings.

6. What station did you find most helpful?

Provided the map and got several feedbacks

ADDITIONAL COMMENTS OR QUESTIONS:

You may mail completed questionnaires by April 22, 2026 to:

Columbia Gas of Ohio
ATTN: Woodward Park North Columbus High Pressure (NCHP) Pipeline Project
290 W. Nationwide Blvd.
Columbus, OH 43215

Woodward Park North Columbus High Pressure (NCHP) Pipeline Project PUBLIC INFORMATIONAL MEETING QUESTIONNAIRE

This questionnaire is designed to help evaluate the proposed and alternative routes. Your answers will assist the study team in understanding public interests and concerns. Please complete this questionnaire after you have reviewed the information presented at the public informational meeting today. Thank you for your input.

1. Please enter your contact information below (optional).

Name: Figitta Bergstrom Organization: _____
Email: _____ Phone: _____
Address: _____
City: _____ State: _____ ZIP: _____

ADDITIONAL INFORMATION

2. Which of the following applies to you?

Potential line route(s) is near my residence Potential line route(s) is near my farm or business
 Not affected by potential routes Other, please specify: _____

3. Do you believe the public informational meeting format and the information provided were helpful for your understanding of the project?

MEETING FORMAT: Helpful Not Helpful
INFORMATION PROVIDED: Helpful Not Helpful

4. Would you like additional topics or stations included in future public informational meetings?

Yes

5. How can we improve this format to inform you better and enable you to share your concerns?

For us, this was perfect

6. What station did you find most helpful?

The computer stations

ADDITIONAL COMMENTS OR QUESTIONS:

*Well presented and informative. Everyone
very helpful and patient*

You may mail completed questionnaires by April 22, 2026 to:

Columbia Gas of Ohio
ATTN: Woodward Park North Columbus High Pressure (NCHP) Pipeline Project
290 W. Nationwide Blvd.
Columbus, OH 43215



Woodward Park North Columbus High Pressure (NCHP) Pipeline Project PUBLIC INFORMATIONAL MEETING QUESTIONNAIRE

This questionnaire is designed to help evaluate the proposed and alternative routes. Your answers will assist the study team in understanding public interests and concerns. Please complete this questionnaire after you have reviewed the information presented at the public informational meeting today. Thank you for your input.

1. Please enter your contact information below (optional).

Name: John Bennett Organization: Delaware Residents
Email: [REDACTED] Phone: ASSN.
Address: [REDACTED]
City: [REDACTED] State: [REDACTED] ZIP: [REDACTED]

ADDITIONAL INFORMATION

2. Which of the following applies to you?

Potential line route(s) is near my residence
 Not affected by potential routes
 Potential line route(s) is near my farm or business
 Other, please specify: _____

3. Do you believe the public informational meeting format and the information provided were helpful for your understanding of the project?

MEETING FORMAT: Helpful Not Helpful
INFORMATION PROVIDED: Helpful Not Helpful

4. Would you like additional topics or stations included in future public informational meetings?

Have a "town Hall" type meeting

5. How can we improve this format to inform you better and enable you to share your concerns?

6. What station did you find most helpful?

ADDITIONAL COMMENTS OR QUESTIONS:

Rathbone Route would be a
major disruption to whole
neighborhood, which has
difficult entry & exit problems
already

You may mail completed questionnaires by April 22, 2026 to:

Columbia Gas of Ohio
ATTN: Woodward Park North Columbus High Pressure (NCHP) Pipeline Project
290 W. Nationwide Blvd.
Columbus, OH 43215

Woodward Park North Columbus High Pressure (NCHP) Pipeline Project PUBLIC INFORMATIONAL MEETING QUESTIONNAIRE

This questionnaire is designed to help evaluate the proposed and alternative routes. Your answers will assist the study team in understanding public interests and concerns. Please complete this questionnaire after you have reviewed the information presented at the public informational meeting today. Thank you for your input.

1. Please enter your contact information below (optional).

Name: Suzan McHao Organization: Columbus City Council
Email: [REDACTED] Phone: [REDACTED]
Address: _____
City: [REDACTED] State: [REDACTED] ZIP: [REDACTED]

ADDITIONAL INFORMATION

2. Which of the following applies to you?

Potential line route(s) is near my residence Potential line route(s) is near my farm or business
 Not affected by potential routes Other, please specify: _____

3. Do you believe the public informational meeting format and the information provided were helpful for your understanding of the project?

MEETING FORMAT: Helpful Not Helpful
INFORMATION PROVIDED: Helpful Not Helpful

4. Would you like additional topics or stations included in future public informational meetings?

Pictures of what construction & finished
work will look like & where.

5. How can we improve this format to inform you better and enable you to share your concerns?

N/A, great as is.

6. What station did you find most helpful?

State & Federal Requirements

Woodward Park North Columbus High Pressure (NCHP) Pipeline Project PUBLIC INFORMATIONAL MEETING QUESTIONNAIRE

This questionnaire is designed to help evaluate the proposed and alternative routes. Your answers will assist the study team in understanding public interests and concerns. Please complete this questionnaire after you have reviewed the information presented at the public informational meeting today. Thank you for your input.

1. Please enter your contact information below (optional).

Name: Ester Webb Organization: /
Email: _____ Phone: _____
Address: _____
City: _____ State: _____ ZIP: _____

ADDITIONAL INFORMATION

2. Which of the following applies to you?

Potential line route(s) is near my residence Potential line route(s) is near my farm or business
 Not affected by potential routes Other, please specify: _____

3. Do you believe the public informational meeting format and the information provided were helpful for your understanding of the project?

MEETING FORMAT: Helpful Not Helpful
INFORMATION PROVIDED: Helpful Not Helpful

4. Would you like additional topics or stations included in future public informational meetings?

Nope, this was helpful! I came out of curiosity
and learned a lot.

5. How can we improve this format to inform you better and enable you to share your concerns?

None; I liked the open house format.

6. What station did you find most helpful?

Traffic / construction - to understand how my road
may be affected by detours and how to learn
about it.

**Woodward Park North Columbus High Pressure (NCHP) Pipeline Project
PUBLIC INFORMATIONAL MEETING QUESTIONNAIRE**

This questionnaire is designed to help evaluate the proposed and alternative routes. Your answers will assist the study team in understanding public interests and concerns. Please complete this questionnaire after you have reviewed the information presented at the public informational meeting today. Thank you for your input.

1. Please enter your contact information below (optional).

Name: Natalie Kabat Organization: _____
 Email: _____ Phone: _____
 Address: _____
 City: _____ State: _____ ZIP: _____

ADDITIONAL INFORMATION

2. Which of the following applies to you?

Potential line route(s) is near my residence Potential line route(s) is near my farm or business
 Not affected by potential routes Other, please specify: _____

3. Do you believe the public informational meeting format and the information provided were helpful for your understanding of the project?

MEETING FORMAT: Helpful Not Helpful
 INFORMATION PROVIDED: Helpful Not Helpful

4. Would you like additional topics or stations included in future public informational meetings?

Appreciated one-on-one conversations; however, no one had an answer + admitted it to my major questions. Waste of time ultimately as almost all conversations lead back

5. How can we improve this format to inform you better and enable you to share your concerns? to existing literature.

A town hall where group discussions as a whole would achieve much better overall understanding of this process, concerns, and unified answers from Columbia.

6. What station did you find most helpful?

Power Siting Board - only group that had actionable advice for how I could advocate for alternate route, rather than placating and saying they were unsure. Environmental group also had some helpful info I had not received previously.

ADDITIONAL COMMENTS OR QUESTIONS:

Please listen to the Delawanda community's objections and use the alternate Graceland route, rather than Rathbone. No one could tell me the radius of impact were an explosion (albeit unlikely) or leak to occur. The pros vs. cons of going through Graceland rather than Beland could not be articulated to myself or neighbors I spoke with, other than ^{potential} "permit issues." To hear my property value and more importantly - family's longterm health and safety comes down to a permit issue is maddening. We also have a huge deer presence that will be disrupted and create traffic danger all around the area, not to mention inevitable mature tree trimmings at ~~least~~ best, cut down likely. This is a densely populated neighborhood - vs. going through parking lots, harming WAY fewer homeowners via Graceland's alternative route.

Thank you for your consideration.
- Natalie + Brock
[REDACTED]

You may mail completed questionnaires by April 22, 2026 to:

Columbia Gas of Ohio
ATTN: Woodward Park North Columbus High Pressure (NCHP) Pipeline Project
290 W. Nationwide Blvd.
Columbus, OH 43215

Woodward Park North Columbus High Pressure (NCHP) Pipeline Project PUBLIC INFORMATIONAL MEETING QUESTIONNAIRE

This questionnaire is designed to help evaluate the proposed and alternative routes. Your answers will assist the study team in understanding public interests and concerns. Please complete this questionnaire after you have reviewed the information presented at the public informational meeting today. Thank you for your input.

1. Please enter your contact information below (optional).

Name: VICKY HALSEY Organization: Homeowner
Email: [REDACTED] Phone: [REDACTED]
Address: [REDACTED]
City: [REDACTED] State: [REDACTED] ZIP: [REDACTED]

ADDITIONAL INFORMATION

2. Which of the following applies to you?

Potential line route(s) is near my residence
 Potential line route(s) is near my farm or business
 Not affected by potential routes
 Other, please specify: _____

3. Do you believe the public informational meeting format and the information provided were helpful for your understanding of the project?

MEETING FORMAT: Helpful Not Helpful
INFORMATION PROVIDED: Helpful Not Helpful

4. Would you like additional topics or stations included in future public informational meetings?

It was my 1st mtg. Impressed w coverage

5. How can we improve this format to inform you better and enable you to share your concerns?

TownHall

6. What station did you find most helpful?

Safety, Potential 2nd Route

ADDITIONAL COMMENTS OR QUESTIONS:

Town hall panel & chairs
Some people not as young as
we used to be

You may mail completed questionnaires by April 22, 2026 to:

Columbia Gas of Ohio
ATTN: Woodward Park North Columbus High Pressure (NCHP) Pipeline Project
290 W. Nationwide Blvd.
Columbus, OH 43215

Woodward Park North Columbus High Pressure (NCHP) Pipeline Project PUBLIC INFORMATIONAL MEETING QUESTIONNAIRE

This questionnaire is designed to help evaluate the proposed and alternative routes. Your answers will assist the study team in understanding public interests and concerns. Please complete this questionnaire after you have reviewed the information presented at the public informational meeting today. Thank you for your input.

1. Please enter your contact information below (optional).

Name: Heather Alexander Organization: Pelawanda
Email: [REDACTED] Phone: [REDACTED]
Address: [REDACTED]
City: [REDACTED] State: [REDACTED] ZIP: [REDACTED]

ADDITIONAL INFORMATION

2. Which of the following applies to you?

Potential line route(s) is near my residence Potential line route(s) is near my farm or business
 Not affected by potential routes Other, please specify: _____

3. Do you believe the public informational meeting format and the information provided were helpful for your understanding of the project?

MEETING FORMAT: Helpful Not Helpful
INFORMATION PROVIDED: Helpful Not Helpful

4. Would you like additional topics or stations included in future public informational meetings?

I would like a town hall meeting w/chairs

5. How can we improve this format to inform you better and enable you to share your concerns?

town hall meeting w/chairs

6. What station did you find most helpful?

none - maybe state + Federal ~~exhibit~~ Requirements

ADDITIONAL COMMENTS OR QUESTIONS:

I would like to propose that you choose the alternative route. Any amount of time in our neighborhood will be disruptive. I am hybrid and work from home several days a week and have no choice but to do so. I have Teams meetings and need to be able to work full time.

You may mail completed questionnaires by April 22, 2026 to:

Columbia Gas of Ohio
ATTN: Woodward Park North Columbus High Pressure (NCHP) Pipeline Project
290 W. Nationwide Blvd.
Columbus, OH 43215

Woodward Park North Columbus High Pressure (NCHP) Pipeline Project PUBLIC INFORMATIONAL MEETING QUESTIONNAIRE

This questionnaire is designed to help evaluate the proposed and alternative routes. Your answers will assist the study team in understanding public interests and concerns. Please complete this questionnaire after you have reviewed the information presented at the public informational meeting today. Thank you for your input.

1. Please enter your contact information below (optional).

Name: VICTORIA SMITH Organization: HOMEDOWNER
Email: [REDACTED] Phone: [REDACTED]
Address: [REDACTED]
City: [REDACTED] State: [REDACTED] ZIP: [REDACTED]

ADDITIONAL INFORMATION

2. Which of the following applies to you?

Potential line route(s) is near my residence
 Not affected by potential routes
 Potential line route(s) is near my farm or business
 Other, please specify: _____

3. Do you believe the public informational meeting format and the information provided were helpful for your understanding of the project?

MEETING FORMAT: Helpful Not Helpful
INFORMATION PROVIDED: Helpful Not Helpful

4. Would you like additional topics or stations included in future public informational meetings?

TOWN HALL FORMAT!
HAVEN'T GOTTEN ANSWERS FROM STATIONS - ~~THE~~ REPS DON'T "KNOW"

5. How can we improve this format to inform you better and enable you to share your concerns?

SEE ANSWER TO #4

6. What station did you find most helpful?

HONESTLY, NONE The rep's knowledge base not deep. Lot's of "I don't know" answer

ADDITIONAL COMMENTS OR QUESTIONS:

This project is a great concern. Proposal goes through dense areas & protected land. I've had no direct answers as to why the proposals were created. Without honest answers, I must say if all seems to come down to \$\$ Certainly commercial properties & vacant land is more ethical. Money shouldn't be ~~as~~ as much as a factor when decisions are made directly impacting people - human beings! and nature - all types. The plan does not serve the public interest. Strangely, Delawanda won't even get gas from the pipe line as I understand it.

You may mail completed questionnaires by April 22, 2026 to:

Columbia Gas of Ohio
ATTN: Woodward Park North Columbus High Pressure (NCHP) Pipeline Project
290 W. Nationwide Blvd.
Columbus, OH 43215

Woodward Park North Columbus High Pressure (NCHP) Pipeline Project PUBLIC INFORMATIONAL MEETING QUESTIONNAIRE

This questionnaire is designed to help evaluate the proposed and alternative routes. Your answers will assist the study team in understanding public interests and concerns. Please complete this questionnaire after you have reviewed the information presented at the public informational meeting today. Thank you for your input.

1. Please enter your contact information below (optional).

Name: Sera Kitchen Organization: Homeowner / ^{employee@} WYB in GraceLand
Email: [REDACTED] Phone: [REDACTED]
Address: [REDACTED]
City: [REDACTED] State: [REDACTED] ZIP: [REDACTED]

ADDITIONAL INFORMATION

2. Which of the following applies to you?

Potential line route(s) is near my residence Potential line route(s) is near my farm or business
 Not affected by potential routes Other, please specify: _____

3. Do you believe the public informational meeting format and the information provided were helpful for your understanding of the project?

MEETING FORMAT: Helpful Not Helpful
INFORMATION PROVIDED: Helpful Not Helpful

4. Would you like additional topics or stations included in future public informational meetings?

There should be a town-hall style meeting so we can all engage
in discussions that every attendee can benefit from

5. How can we improve this format to inform you better and enable you to share your concerns?

Instead of science fair style, it should be an actual town
hall meeting

6. What station did you find most helpful?

The planning station gave me some information about how they
picked the possible paths, but did not give enough detail or
justification other than cost being more important than
any other factor.

ADDITIONAL COMMENTS OR QUESTIONS:

I still don't fully understand why these have to be the only options for this pipeline. There are several other options (ex. 161/Olentangy River Rd) that would have much less of an impact on residents. There is a nature preserve directly in the path of both proposed routes "Kenney Park" and another adjacent nature preserve "Beechwood" nature preserve. There are protected species of mussels found in Kenney as well as over 100 species of migratory birds as well as vernal pools and salamanders. If any, the path through Graceland would be preferred, but it will be directly adjacent to a youth athletic facility as well as exterior athletic fields. Both options will cause ~~serious~~^{major} disruption to our community and will devalue the properties that we own.

You may mail completed questionnaires by April 22, 2026 to:

Columbia Gas of Ohio
ATTN: Woodward Park North Columbus High Pressure (NCHP) Pipeline Project
290 W. Nationwide Blvd.
Columbus, OH 43215

**Woodward Park North Columbus High Pressure (NCHP) Pipeline Project
PUBLIC INFORMATIONAL MEETING QUESTIONNAIRE**

This questionnaire is designed to help evaluate the proposed and alternative routes. Your answers will assist the study team in understanding public interests and concerns. Please complete this questionnaire after you have reviewed the information presented at the public informational meeting today. Thank you for your input.

1. Please enter your contact information below (optional).

Name: DANNE HAGGINS Organization: WATHBONE AVE
 Email: [REDACTED] Phone: [REDACTED]
 Address: [REDACTED]
 City: [REDACTED] State: [REDACTED] ZIP: [REDACTED]

ADDITIONAL INFORMATION

2. Which of the following applies to you?

Potential line route(s) is near my residence Potential line route(s) is near my farm or business
 Not affected by potential routes Other, please specify: _____

3. Do you believe the public informational meeting format and the information provided were helpful for your understanding of the project?

MEETING FORMAT: Helpful Not Helpful
 INFORMATION PROVIDED: Helpful Not Helpful

most questions not able to answer

4. Would you like additional topics or stations included in future public informational meetings?

No Stations: a Town hall set w/chairs

5. How can we improve this format to inform you better and enable you to share your concerns?

Town hall

* How can the 2ndary Graceland route become primary

6. What station did you find most helpful?

* We need to hear specific answers
 * how deep are they planning this pipeline
 * Why is it safe to do this?

ADDITIONAL COMMENTS OR QUESTIONS:

Why not come through
galland instead of Rathbone
OR
Come via 161

Other question: No answers
on type of outside infrastructure

You may mail completed questionnaires by April 22, 2026 to:

Columbia Gas of Ohio
ATTN: Woodward Park North Columbus High Pressure (NCHP) Pipeline Project
290 W. Nationwide Blvd.
Columbus, OH 43215

**Woodward Park North Columbus High Pressure (NCHP) Pipeline Project
PUBLIC INFORMATIONAL MEETING QUESTIONNAIRE**

This questionnaire is designed to help evaluate the proposed and alternative routes. Your answers will assist the study team in understanding public interests and concerns. Please complete this questionnaire after you have reviewed the information presented at the public informational meeting today. Thank you for your input.

1. Please enter your contact information below (optional).

Name: ROBERT HEDGE Organization: Homeowner
 Email: [REDACTED] Phone: [REDACTED]
 Address: [REDACTED]
 City: [REDACTED] State: [REDACTED] ZIP: [REDACTED]

ADDITIONAL INFORMATION

2. Which of the following applies to you?

Potential line route(s) is near my residence
 Not affected by potential routes
 Potential line route(s) is near my farm or business
 Other, please specify: _____

3. Do you believe the public informational meeting format and the information provided were helpful for your understanding of the project?

MEETING FORMAT: Helpful Not Helpful
 INFORMATION PROVIDED: Helpful Not Helpful

4. Would you like additional topics or stations included in future public informational meetings?

A project engineer involved in selection and survey + implementation is essential information + must be included in all future meetings

5. How can we improve this format to inform you better and enable you to share your concerns?

The general 'why' of the project was easy to be told repeatedly, but the 'why here' was not spoken for w/ an adequate + knowledgeable explanation

6. What station did you find most helpful?

_____ 

ADDITIONAL COMMENTS OR QUESTIONS:

I must let it be known I want the ^{alternate} route to go through Emerald and not through Rathbone. ~~Why does this not go through 161~~ why does this not go through 161 where there is a greater distance from property (homes) + ~~to~~ businesses? I heard no answers of any kind.

I would also like to request a town hall style meeting for the next session with declared engineers who can explain with actual data, truthful answers, and evidence in the decisions of this project.

You may mail completed questionnaires by April 22, 2026 to:

Columbia Gas of Ohio
ATTN: Woodward Park North Columbus High Pressure (NCHP) Pipeline Project
290 W. Nationwide Blvd.
Columbus, OH 43215

April 2026 PIM Typed Questionnaire Comments

1 Please enter your name and address below.

Name: Robert Bevilacqua

Phone:

Address:

City:

State:

Zip:

Organization: Homeowner

Email:

2 Which of the following applies to you?

Potential line route(s) is near my residence

3 Do you believe the public informational meeting format and the information provided were helpful for your understanding of the project?

Meeting Format was Helpful, Information Provided was Helpful

4 Would you like additional topics or stations included in future public informational meetings?

Not at this time

5 How can we improve this format to inform you better and enable you to share your concerns?

No improvements recommended

6 Which station did you find more helpful?

Timeline Graphics

7 ADDITIONAL COMMENTS OR QUESTIONS

Respondent skipped this question

1 Please enter your name and address below.

Name: Joanné Salyer
Phone: [REDACTED]
Address: [REDACTED]
City: [REDACTED]
State: [REDACTED]
Zip: [REDACTED]
Organization: Karmel Woodward Park Civic Assoc.
Email: [REDACTED]

2 Which of the following applies to you?

Potential line route(s) is near my residence

Other, please specify:: Community

3 Do you believe the public informational meeting format and the information provided were helpful for your understanding of the project?

Meeting Format was Helpful, Information Provided was Helpful

4 Would you like additional topics or stations included in future public informational meetings?

Yes Information on existing pipeline.

5 How can we improve this format to inform you better and enable you to share your concerns?

Good!

6 Which station did you find more helpful?

Mapping + comments, and construction timeline.

7 ADDITIONAL COMMENTS OR QUESTIONS

Alternate route will dramatically impact Karmel/woodward neighborhood. These are high traffic/ school bus line streets with school & church on U-ban. Apartments on Kinghill. Norma & Atwater are very narrow. Please DO NOT use alternate route period! Thank you for your consideration!

1 Please enter your name and address below.

Name: William J. Penny
Phone: [REDACTED]
Address: [REDACTED]
City: [REDACTED]
State: [REDACTED]
Zip: [REDACTED]
Organizations: Ohio School for the Deaf Alumni
Email: [REDACTED]

2 Which of the following applies to you?

Other, please specify: Ohio Deaf School

3 Do you believe the public informational meeting format and the information provided were helpful for your understanding of the project?

Meeting Format was Helpful, Information Provided was Helpful

4 Would you like additional topics or stations included in future public informational meetings?

Respondent skipped this question

5 How can we improve this format to inform you better and enable you to share your concerns?

Respondent skipped this question

6 Which station did you find more helpful?

Respondent skipped this question

7 ADDITIONAL COMMENTS OR QUESTIONS

I am concerned to know if they just replace to new and bigger pipe or have to add other objects/ structure to add!
Thanks Many thanks for your provide the interpreters!

1 Please enter your name and address below.

Name: Richard Penny

Phone:

Address:

City:

State:

Zip:

Organization: Ohio School for the Deaf Athletic Booster Club- President

Email:

2 Which of the following applies to you?

Other, please specify:: Graduated from Ohio School of Deaf

3 Do you believe the public informational meeting format and the information provided were helpful for your understanding of the project?

Meeting Format was Helpful, Information Provided was Helpful

4 Would you like additional topics or stations included in future public informational meetings?

No, thanks for providing the interpreters.

5 How can we improve this format to inform you better and enable you to share your concerns?

No, looking forward to the next meeting.

6 Which station did you find more helpful?

Provided the map and got several feedbacks

7 ADDITIONAL COMMENTS OR QUESTIONS

Respondent skipped this question

1 Please enter your name and address below.

Name: Birgitta Rerstrom

Phone:

Address:

City:

State:

Zip:

Email:

2 Which of the following applies to you?

Not affected by potential routes

3 Do you believe the public informational meeting format and the information provided were helpful for your understanding of the project?

Meeting Format was Helpful, Information Provided was Helpful

4 Would you like additional topics or stations included in future public informational meetings?

Yes.

5 How can we improve this format to inform you better and enable you to share your concerns?

Format was perfect

6 Which station did you find more helpful?

The computer stations

7 ADDITIONAL COMMENTS OR QUESTIONS

Well performed and Informative- Everyone was very helpful and patient.

1 Please enter your name and address below.

Name: John Bennett
Address: [REDACTED]
City: [REDACTED]
State: [REDACTED]
Zip: [REDACTED]
Organization: Delawanda Residents ASSN.
Email: [REDACTED]

2 Which of the following applies to you?

Potential line route(s) is near my residence, Not affected by potential routes

3 Do you believe the public informational meeting format and the information provided were helpful for your understanding of the project?

Meeting Format was Helpful

4 Would you like additional topics or stations included in future public informational meetings?

Have a "town hall" type meeting

5 How can we improve this format to inform you better and enable you to share your concerns?

Respondent skipped this question

6 Which station did you find more helpful?

Respondent skipped this question

7 ADDITIONAL COMMENTS OR QUESTIONS

Rathbone Route would be a major disruption to whole neighborhood, which has difficult entry & exit problems already

1 Please enter your name and address below.

Name: Suzan Mchao

Phone:

City:

State:

Zip:

Organization: Columbus City Council

Email:

2 Which of the following applies to you?

Potential line route(s) is near my residence

3 Do you believe the public informational meeting format and the information provided were helpful for your understanding of the project?

Meeting Format was Helpful, Information Provided was Helpful

4 Would you like additional topics or stations included in future public informational meetings?

Pictures of what construction & finished work will look like & where

5 How can we improve this format to inform you better and enable you to share your concerns?

N/A, great as is.

6 Which station did you find more helpful?

State & Federal requirements

7 ADDITIONAL COMMENTS OR QUESTIONS

Respondent skipped this question

1 Please enter your name and address below.

Name: Ester Webb

Address:

City:

State:

Zip:



2 Which of the following applies to you?

Potential line route(s) is near my residence

3 Do you believe the public informational meeting format and the information provided were helpful for your understanding of the project?

Meeting Format was Helpful, Information Provided was Helpful

4 Would you like additional topics or stations included in future public informational meetings?

Nope, this was helpful I came out of curiosity and learned a lot.

5 How can we improve this format to inform you better and enable you to share your concerns?

Nope; I liked the open house format.

6 Which station did you find more helpful?

Traffic/ Construction- to understand how my road may be affected by detours and how to (illegible) about it.

7 ADDITIONAL COMMENTS OR QUESTIONS

Respondent skipped this question

1 Please enter your name and address below.

Name: Natalie Kabat

Phone:

Address:

City:

State:

Zip:

Email:

2 Which of the following applies to you?

Potential line route(s) is near my residence

3 Do you believe the public informational meeting format and the information provided were helpful for your understanding of the project?

Meeting Format was Helpful, Information Provided was Not Helpful

4 Would you like additional topics or stations included in future public informational meetings?

Appreciated one-on-one conversations; However, no one had an answer & admitted it to my major questions. Waste of time ultimately as almost all conversations lead back to existing literature.

5 How can we improve this format to inform you better and enable you to share your concerns?

A town hall where group discussions as a whole would achieve much better overall understanding of the process, concerns, and UNIFIED answers from Columbia.

6 Which station did you find more helpful?

Power Siting Board- only group that had actionable advice for how I could advocate for alternate route, rather than placating and saying they were unsure. Environmental group also had some helpful info I did not receive previously.

7 ADDITIONAL COMMENTS OR QUESTIONS

Please listen to the Delewanda Community's objections and use the alternate Graceland route, rather than Rathbone. No one could tell me the radius of impact were an explosion (albeit unlikely) or leak to occur. The pros vs. cons of going through Graceland rather than Leland could not be articulated to myself or neighbors I spoke with, other than potential "permit issues." To hear my property value and safety comes down to a permit issue is maddening. We also have a huge deer presence that will be disrupted and create traffic danger all around the area, not to mention inevitable mature tree trimming at best, cut down likely. This is a densely populated neighborhood- vs. going through parking lots, harming WAY fewer homeowners via Graceland's alternate route. Thank you for your consideration. - Natalie & Broc [REDACTED]

1 Please enter your name and address below.

Name: Vicky Halsey
Phone: [REDACTED]
Address: [REDACTED]
City: [REDACTED]
State: [REDACTED]
Zip: [REDACTED]
Organization: Homeowner
Email: [REDACTED]

2 Which of the following applies to you?

Potential line route(s) is near my residence

3 Do you believe the public informational meeting format and the information provided were helpful for your understanding of the project?

Meeting Format was Helpful, Information Provided was Helpful

4 Would you like additional topics or stations included in future public informational meetings?

It was my 1st meeting. Impressed @ coverage

5 How can we improve this format to inform you better and enable you to share your concerns?

Townhall

6 Which station did you find more helpful?

Safety, potential 2nd route

7 ADDITIONAL COMMENTS OR QUESTIONS

Townhall panel & chairs Some people not as young as we used to be.

1 Please enter your name and address below.

Name: Victoria Smith

Phone:

Address:

City:

State:

Zip:

Organization: Homeowner

Email:

2 Which of the following applies to you?

Potential line route(s) is near my residence

3 Do you believe the public informational meeting format and the information provided were helpful for your understanding of the project?

Meeting Format was Not Helpful, Information Provided was Not Helpful

4 Would you like additional topics or stations included in future public informational meetings?

Town hall format! Haven't gotten answers from stations- Reps don't "know"

5 How can we improve this format to inform you better and enable you to share your concerns?

See answer to #4

6 Which station did you find more helpful?

Honestly, none The rep's knowledge base is not deep. Lot's of "I don't know" answers.

7 ADDITIONAL COMMENTS OR QUESTIONS

This project is a great concern. Proposal goes through dense areas & protected land. I've had no direct answers as to why the proposals were created. Without honest answers, I must say it all seems to come down to \$\$\$. Certainly commercial properties & vacant land is more ethical. Money shouldn't be as much as a factor when decisions are made directly impacting people- human beings! and nature- all types. The plan does not serve the public interest. Strangely, Delewanda won't even get gas from the pipeline as I understand it.

1 Please enter your name and address below.

Name: Heather Alexander

Phone:

Address:

City:

State:

Zip:

Organization: Delewanda

Email:

2 Which of the following applies to you?

Potential line route(s) is near my residence

3 Do you believe the public informational meeting format and the information provided were helpful for your understanding of the project?

Meeting Format was Not Helpful, Information Provided was Helpful

4 Would you like additional topics or stations included in future public informational meetings?

I would like a town hall meeting w/ chairs

5 How can we improve this format to inform you better and enable you to share your concerns?

Town hall meeting w/ chairs

6 Which station did you find more helpful?

none- maybe state & federal Requirements

7 ADDITIONAL COMMENTS OR QUESTIONS

I would like to propose that you choose the alternate route. Any amount of time in our neighborhood will be disruptive. I am hybrid and work from home several days a week and have no choice not to do so. I have teams meetings and need to be able to work full time.

1 Please enter your name and address below.

Name: Sera Kitchen
Phone: [REDACTED]
Address: [REDACTED]
City: [REDACTED]
State: [REDACTED]
Zip: [REDACTED]
Organization: Homeowner/ employee @ WYB in Graceland
Email: [REDACTED]

2 Which of the following applies to you?

Potential line route(s) is near my residence, Potential line route(s) is near my farm or business

3 Do you believe the public informational meeting format and the information provided were helpful for your understanding of the project?

Meeting Format was Not Helpful, Information Provided was Not Helpful

4 Would you like additional topics or stations included in future public informational meetings?

There should be a town- hall style meeting so we can all engage in discussion that every attendee can benefit from.

5 How can we improve this format to inform you better and enable you to share your concerns?

Instead of science fair style, it should be an actual town hall meeting

6 Which station did you find more helpful?

The planning station gave me some information about how they picked the possible paths, but did not give enough detail or justification other than cost being more important than any other factor.

7 ADDITIONAL COMMENTS OR QUESTIONS

I still don't understand why these have to be the only options for this pipeline. There are several other options (ex. 161/ Olentangy River Rd) that would have much less of an impact on residents. There is a nature preserve directly in the path of both proposed routes "kenney park" and another adjacent nature preserve "Beechwood" nature preserve. There are protected species of mussels found in kenney as well as over 100 species of migratory birds as well as vernal pools and salamanders. If any, the path through graceland would be preferred, but it will be directly adjacent to a youth athletic facility as well as exterior athletic fields. Both options will cause major disruptions to our community and will devalue the properties that we own.

1 Please enter your name and address below.

Name: Dianne Haggins

Phone:

Address:

City:

State:

Zip:

Organization:

Email:

2 Which of the following applies to you?

Potential line route(s) is near my residence

3 Do you believe the public informational meeting format and the information provided were helpful for your understanding of the project?

Meeting Format was Not Helpful, Information Provided was Not Helpful

4 Would you like additional topics or stations included in future public informational meetings?

most questions not able to answer. No stations: a Town hall set w/ chairs

5 How can we improve this format to inform you better and enable you to share your concerns?

Townhall *How can the 2ndary Graceland Route become primary

6 Which station did you find more helpful?

We need to hear specific answers *how deep are the planning this pipeline *Why is it safe to do this?

7 ADDITIONAL COMMENTS OR QUESTIONS

Why not come through Graceland Instead of Rathbone or come via 161 Other Question! No answers On type of outside infrastructure.

1 Please enter your name and address below.

Name: Robert Hedge

Phone:

Address:

City:

State:

Zip:

Organization: Homeowner

Email:

2 Which of the following applies to you?

Potential line route(s) is near my residence

3 Do you believe the public informational meeting format and the information provided were helpful for your understanding of the project?

Meeting Format was Helpful, Information Provided was Helpful, Information Provided was Not Helpful

4 Would you like additional topics or stations included in future public informational meetings?

A project engineer involved in selection and survey & implementation is essential information & must be included in all future meetings

5 How can we improve this format to inform you better and enable you to share your concerns?

The general 'why' of the project was easy to be told repeatedly, but the 'why here' was not spoken for at an adequate & knowledgeable explanation.

6 Which station did you find more helpful?

Respondent skipped this question

7 ADDITIONAL COMMENTS OR QUESTIONS

I must let it be known I want the alternate route to go through Graceland and not through Rathbone. Why does this not go through 161 where there is a greater distance from property (homes) & businesses? I heard no answers of any kind. I would also like to request a town hall style meeting for the next session with the declared engineers who can explain with actual data, truthful answers, and evidence in the decisions of this project.

April 2026 PIM Letter



290 W. Nationwide Blvd.
Columbus, OH 43215

«Customer_Name»
«Address»
«City», «State_Zip»

March 16, 2026

Dear «Customer_Name»:

Woodward Park NCHP Public Informational Meeting

Columbia Gas is currently preparing for the Woodward Park North Columbus High Pressure (NCHP) Pipeline Project in your community. The project involves replacing existing gas lines in the Woodward Park area by installing approximately 5.3 miles of new 20-inch diameter and 1.3 miles of new 12-inch steel natural gas pipeline to support the central Ohio system.

This project is designed to:

- **Modernize** and strengthen Columbia Gas's natural gas infrastructure for long-term safety and reliability
- **Improve** energy delivery to better serve homes, businesses and future growth
- **Replace** aging infrastructure with advanced, efficient systems
- **Increase** system flexibility to adapt to evolving customer needs and energy demands
- **Continue** to comply with federal pipeline requirements

As part of the Ohio Power Siting Board (OPSB) process, we invite you to attend our Woodward Park NCHP Public Informational Meeting to learn more about the project. This will be a drop-in-style event where subject matter specialists will be available to answer your questions regarding the scope of the work, the proposed route and the project schedule. During the Public Informational Meeting, Columbia Gas will collect feedback from the community regarding the project and the proposed route. Columbia Gas plans to host a second Public Informational Meeting before the end of 2026.

Woodward Park NCHP Public Informational Meeting

April 8th, 2026

Woodward Park Community Center
5147 Karl Rd. Columbus, OH 43229
4:30 p.m. - 6:00 p.m.

Columbia Gas must submit an application to, and obtain approval from, the Ohio Power Siting Board (OPSB) to construct the project. The application submitted to the OPSB is required to include information on a proposed route for the project, the Woodward Park North Columbus High Pressure (NCHP) Pipeline Project, among other things.

The OPSB reviews the application and, if certain criteria are met, approves the project. If the project is approved, the OPSB issues a Certificate of Environmental Compatibility and Public Need. If approved, construction is anticipated to start in early 2027 and complete in December 2027.

For more information on the OPSB, its composition and the process, how to participate in the proceeding, and how to request notification of the public hearing, please visit www.opsb.ohio.gov. You can also email OPSB Staff at contactopsb@puco.ohio.gov, call 1-866-270-6772 or mail a letter to 180 East Broad Street, 11th Floor, Columbus, Ohio 43215 (Case No. 25-0838-GA-BTX).

If you are unable to attend, we welcome your feedback and questions at any time. Please do not hesitate to reach out at NCHP@nisource.com or (800) 242-8227.

Hope to see you there!

Leah Lewis
Public Affairs Project Specialist
Columbia Gas of Ohio

Parcel ID: <<ParcelID_List>>|

For More Information

(800) 242-6227 | nchp@nisource.com | ColumbiaGasOhio.com/Woodward-Park-NCHP

Woodward Park North Columbus High Pressure Pipeline Project Map



For More Information
(800) 242-6227
nchp@resource.com



SCAN HERE
or visit:
ColumbiaGasOhio.com/Woodward-Park-NCHP

Columbia Gas[®]
of Ohio
A NiSource Company

Welcome

to the Woodward Park North Columbus High Pressure (NCHP) Pipeline Public Informational Meeting

For More Information
(800) 242-6227 | nchp@insource.com | ColumbiaGasOhio.com/Woodward-Park-NCHP



Project Purpose & Need

This project is designed to:

- Modernize**
and strengthen Columbia Gas's natural gas infrastructure for long-term safety and reliability
- Improve**
energy delivery to better serve homes, businesses and future growth
- Replace**
aging infrastructure with advanced, efficient systems
- Increase**
system flexibility to adapt to evolving customer needs and energy demands
- Continue**
to comply with federal pipeline requirements

For More Information
(800) 242-6227 | nchp@insource.com | ColumbiaGasOhio.com/Woodward-Park-NCHP



Environmental & Vegetation Management

Columbia Gas is committed to:

- 
Protecting natural resources for current and future generations
- 
Meeting or exceeding all local, state and federal environmental regulations
- 
Implementing responsible environmental controls to ensure safety and visibility

For More Information
(800) 242-6227 | nchp@insource.com | ColumbiaGasOhio.com/Woodward-Park-NCHP



Project Planning Steps

- Public Engagement**
Public informational meetings, community outreach
- Engineering**
Surveying, test digs, municipality coordination and final design
- Permitting**
Environmental permits, OPSS approval, railroad and City of Columbus permits
- Pre-Construction**
Vegetation management and traffic control plans

For More Information
(800) 242-6227 | nchp@insource.com | ColumbiaGasOhio.com/Woodward-Park-NCHP



Project Timeline

Apr–Sep 2025

Proposed Pipeline Route Developed

Dec 2026

Anticipated Ohio Power Siting Board Approval

Dec 2027–Apr 2028

Construction Completion and Restoration

Oct 2025–Jun 2026

Public Engagement and Detailed Engineering

Jan 2027

Construction Begins

Project timeline is subject to change.

For More Information

(800) 242-6227 | nchp@nsource.com | ColumbiaGasOhio.com/Woodward-Park-NCHP



Construction



Columbia Gas designs and builds to Federal Pipeline Integrity Standards, aligning with industry-leading safety and construction protocols while focusing on minimizing community disruption.

For More Information

(800) 242-6227 | nchp@nsource.com | ColumbiaGasOhio.com/Woodward-Park-NCHP



Traffic Management



As we deliver important infrastructure improvements, we will be taking steps to minimize traffic impacts in your community. Traffic management plans will be in place to keep you moving safely.

Please look for traffic control signage and information in the construction work area. We appreciate your patience during this important project.



For More Information

(800) 242-6227 | nchp@nsource.com | ColumbiaGasOhio.com/Woodward-Park-NCHP



Project Map



For More Information

(800) 242-6227 | nchp@nsource.com | ColumbiaGasOhio.com/Woodward-Park-NCHP



Health & Safety



Columbia Gas prioritizes public safety and environmental protection.

Our team of highly trained professionals monitors the system and conducts routine inspections and maintenance to support safe natural gas delivery.



For More Information
(800) 242-6227 | nchp@nsource.com | ColumbiaGasOhio.com/Woodward-Park-NCHP



State & Federal Requirements

Federal level

As stated in the Project Planning board, one of the needs for this Project is Columbia Gas's commitment to continued compliance with federal pipeline requirements and the modernization and strengthening of Columbia Gas's natural gas infrastructure for long-term safety and reliability.

The Pipeline and Hazardous Materials Safety Administration ("PHMSA") has begun implementing a comprehensive, three-part rule, aimed at increasing pipeline safety throughout the

natural gas industry across the country. These regulations are commonly known as the PHMSA Mega Rule.

Compliance with the Mega Rule must be completed within specific timeframes and targets specific parts of natural gas delivery systems.

Mega Rule compliance involves enhanced repair requirements and assessments of the existing system.

State level

After collecting public feedback, Columbia will file an application with the Ohio Power Siting Board ("OPSB"). The OPSB is a state agency that considers requests for approval of large electric and natural gas infrastructure projects.

Columbia Gas will proceed only after receiving all necessary approvals and route certifications.

For More Information
(800) 242-6227 | nchp@nsource.com | ColumbiaGasOhio.com/Woodward-Park-NCHP



Contact



Project Email

NCHP@NISource.com



Project Website

ColumbiaGasOhio.com/Woodward-Park-NCHP



Project Hotline

(800) 242-6227



SCAN HERE
to learn more



For More Information
(800) 242-6227 | nchp@nsource.com | ColumbiaGasOhio.com/Woodward-Park-NCHP



Comments

We Welcome Your Feedback

We welcome your feedback and are here to answer your questions. Let's work together to build a safer, more reliable energy future for Ohio.

For More Information
(800) 242-6227 | nchp@nsource.com | ColumbiaGasOhio.com/Woodward-Park-NCHP



April 2026 PIM Map Boards

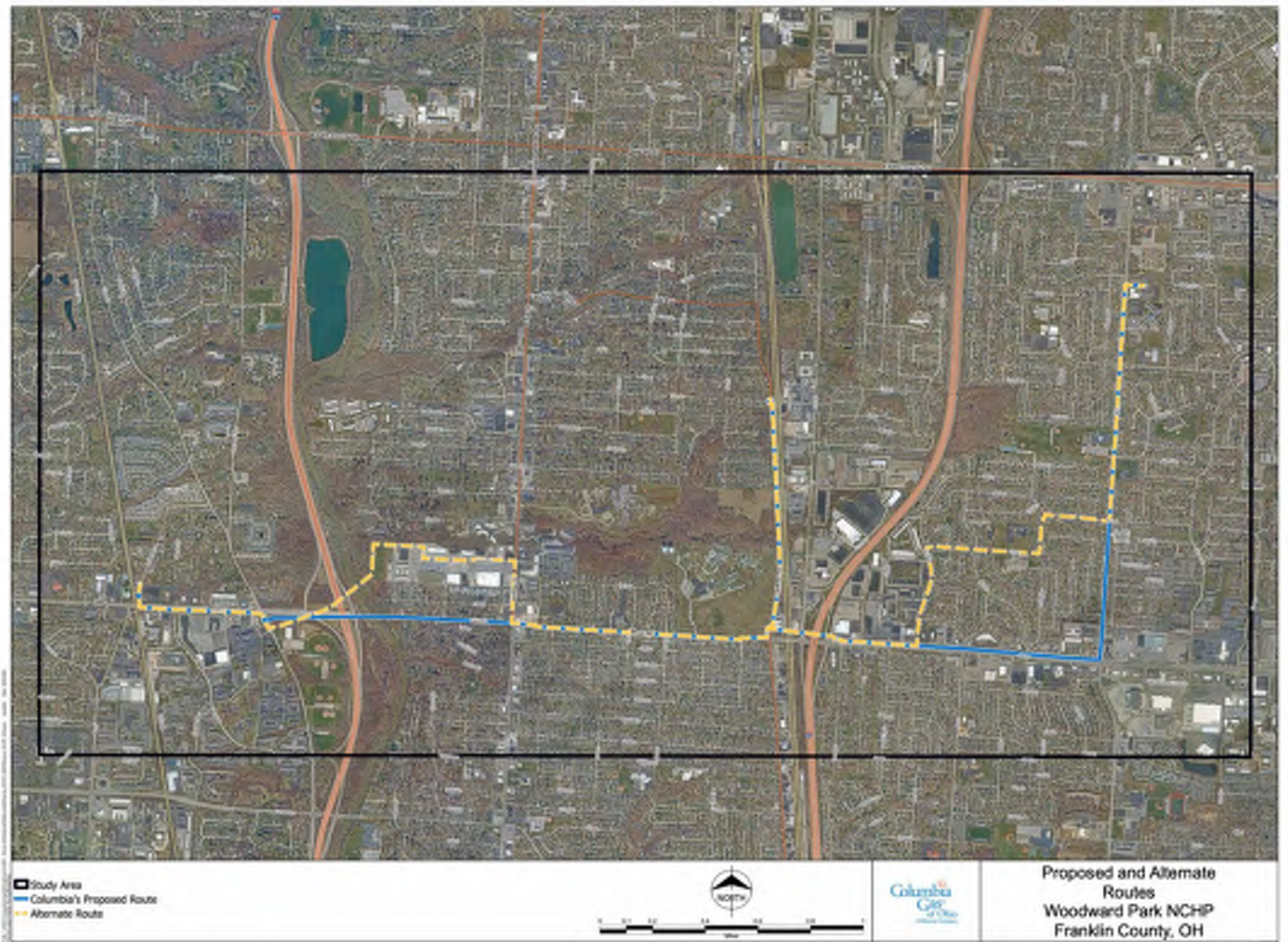

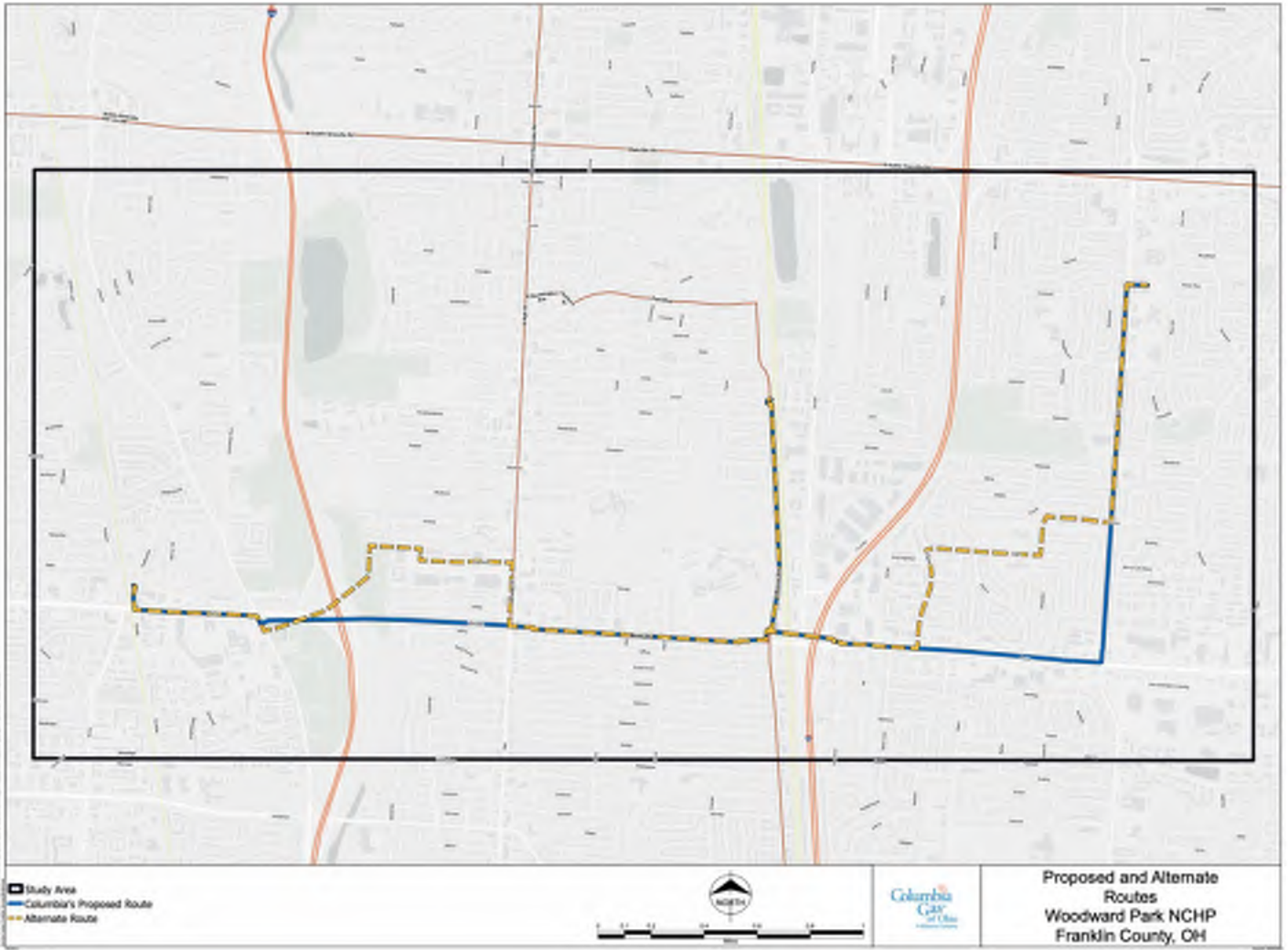



Woodward Park North Columbus High Pressure (NCHP) Pipeline

This project is designed to:

- **Modernize** and strengthen Columbia Gas's natural gas infrastructure for long-term safety and reliability
- **Improve** energy delivery to better serve homes, businesses and future growth
- **Replace** aging infrastructure with advanced, efficient systems
- **Increase** system flexibility to adapt to evolving customer needs and energy demands
- **Continue** to comply with federal pipeline requirements

Columbia Gas is committed to:

-  **Protecting** natural resources for current and future generations
-  **Meeting or exceeding** all local, state and federal environmental regulations
-  **Implementing** responsible environmental controls to ensure safety and visibility

Project Planning Steps



Project Timeline



For More Information
(800) 242-6227
nchp@nisource.com



SCAN HERE
or visit:
ColumbiaGasOhio.com/Woodward-Park-NCHP



Project Map



Columbia Gas prioritizes public safety and environmental protection.



Health & Safety

Our team of highly trained professionals monitors the system and conducts routine inspections and maintenance to support safe natural gas delivery.



Construction

Columbia Gas designs and builds to Federal Pipeline Integrity Standards, aligning with industry-leading safety and construction protocols while focusing on minimizing community disruption.

For More Information
(800) 242-6227
nchp@nisource.com



SCAN HERE
or visit:
ColumbiaGasOhio.com/Woodward-Park-NCHP

Columbia Gas
of Ohio
A NISource Company

Appendix C- May 7, 2026, Public Informational Meeting

Approximately 28 individuals attended the PIM on May 7, 2026. Attendees had the opportunity to directly address subject matter specialists from Columbia and their representatives, submit questions via written or mailed questionnaires, and provide input through interactive map stations available at the PIM.

At the PIM on May 7, 2026, an additional 'How We Serve You' board was added that illustrated the flow of natural gas from the compressor station, through the interstate pipeline, to the city gate metering station where custody of the gas is transferred to the utility, then to the area gas regulator station, and ultimately through the distribution system.

Twelve written comments were received during the PIM on May 7, 2026. Most of the written comments received at this PIM involved concerns associated with the route and potential impacts to infrastructure and residences, anticipated construction timeline and process, and potential impacts to landscaping and surrounding community features. Attendees had the opportunity to mail questionnaires until May 21, 2026, and none were received. Fourteen interactive map comments were received during the PIM on May 7, 2026. Most of the interactive map comments received at this PIM involved concerns associated with disruptions to traffic or community activities and mitigating impact to surrounding landscaping.



Sign In Sheet

Name	Address	Phone Number	Email	Business/Organization/ Property Owner
Ruby Bernay	[REDACTED]		[REDACTED]	
Tamara Fessore	[REDACTED]		[REDACTED]	
Ann Heineman	[REDACTED]	[REDACTED]	[REDACTED]	
Steven Boime	[REDACTED]		[REDACTED]	
Richard Piny	[REDACTED]	[REDACTED]	[REDACTED]	
LENN BOYCE	[REDACTED]		[REDACTED]	
MARK ZUFF	[REDACTED]		[REDACTED]	
R. Lee Shepherd	[REDACTED]		[REDACTED]	
Aaron Lantz	[REDACTED]	[REDACTED]	[REDACTED]	
Pat Hammel	[REDACTED]		[REDACTED]	

Sign In Sheet

Name	Address	Phone Number	Email	Business/Organization/ Property Owner
Paul Dixon	[REDACTED]	[REDACTED]	[REDACTED]	Local 12 TUGG
+1 ✓ Ellen Wilson				property owner
CINDY ADAMCZEK				
Julie Kronenberg				P.O.
Janet Wilmar				P.O.
+1 Dawn Higgins				*↑
Jennifer Kanger				P.O.
Treva Knasel				Property Owner
Jeff Reynolds				Off.
Christine Osco				Northland Community

Sign In Sheet

Name	Address	Phone Number	Email	Business/Organization/ Property Owner
David Poole	[REDACTED]	[REDACTED]	[REDACTED]	Property Owner
Mike Sapp				Friends of the Lower Olenyong Watershed
Heather Alexander				property owner
RF HEDGIE				Property owner
Bill Lydon				Property Owner

Sign In Sheet

Name	Address	Phone Number	Email	Business/Organization/ Property Owner
Rob Fletcher	[REDACTED]	[REDACTED]	[REDACTED]	Prop. owner

May 2026 PIM Interactive Comment Map

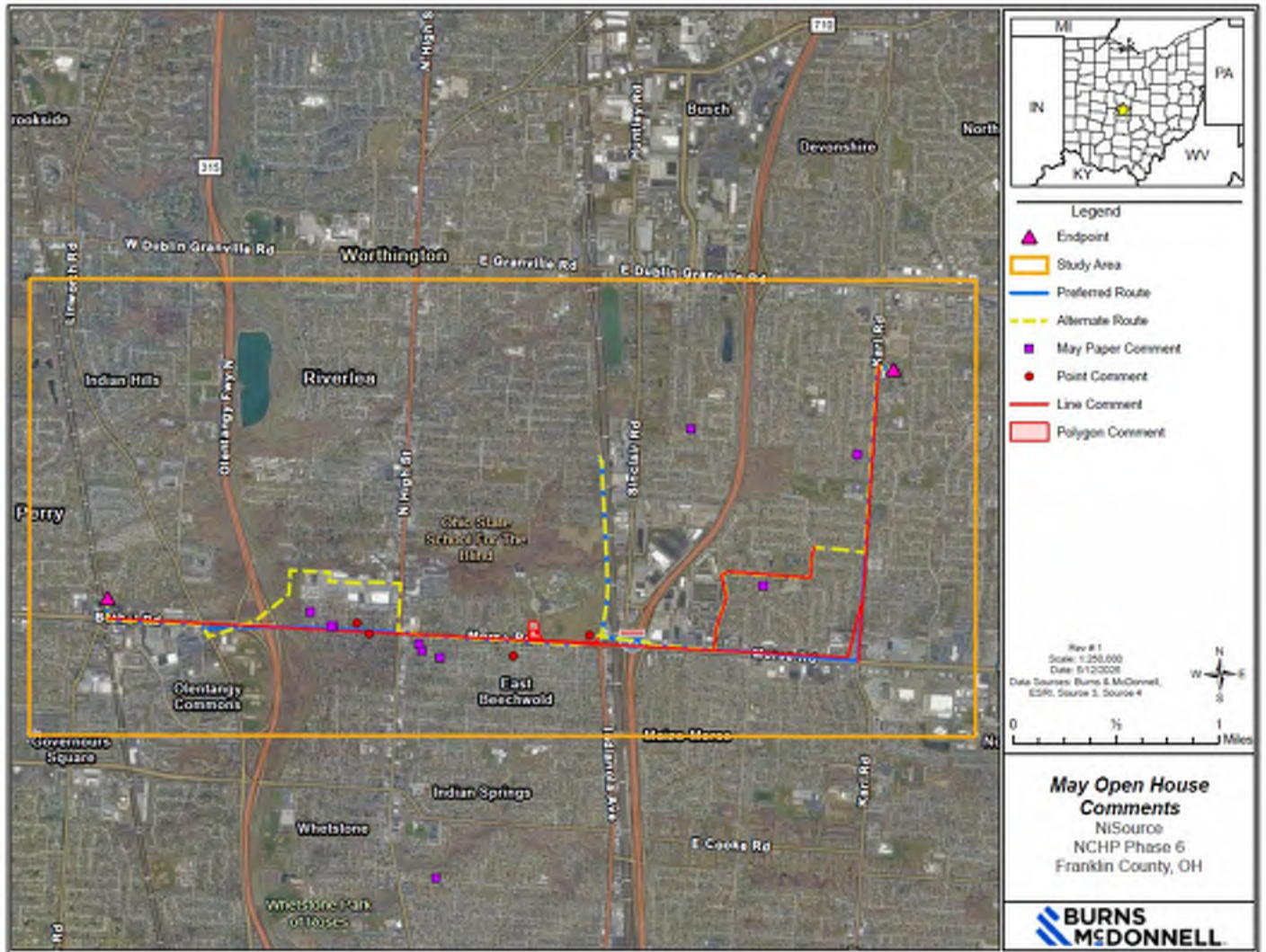

May 2026 PIM Interactive Map Comments

Comment Type	Name	Mailing Address	Mailing City	Mailing State	Mailing Zip	Comments
Not provided.	Cindy Adamszek					Would be difficult to control traffic here as it is a very narrow street.
Not provided.	Richard Penny					There are currently 3 parking spots for the Alumni park. The idea would be that Columbia Gas could not reseed this area and leave it as gravel, so that the school can pave the area and add more parking. This is an idea and would have to be coordinated with the school leadership.
Line - Planned Development	Richard Penny					After pipeline construction is completed, there are plans for a phase 2 expansion of the Alumni Park to be expanded to about here. It would be helpful if a gravel route were left here so they can expand the park using brick.
Point- General	Christine Osero					There is a planned 4 th of July parade route down Karl Road. It would be preferred if construction would finish before July 4 th , or start after July 4 th .
Point- General	Mike Sapp					40 trees recently planted on the southern portion of the school of the deaf property.
Point- General	Mike Sapp					Tulip poplars existing in this area.
Point- General	Aaron Lantz				Not Provided.	Requesting a georeferenced file of the existing and new proposed NCHP pipeline.
Point- General	Pat Hammel					Alternate plan Route intersects an area with problem flooding that will have drainage and sewer infrastructure projects tearing things up within 10 years. Would prefer to keep the original proposed route.
Point- General	Steven Boime					I work from home and I am concerned about the noise, I access Rathbone to go east to Morse Road and North on High and I am concerned with that being obstructed.
Point- General	Janet				Not Provided.	There is a manhole where the city is replacing water pipes. 3 feet away from the gas line. Don't want them to hit a line or blow anyone up
Point- General	Lynn Boyce	Not Provided.	Not Provided.	Not Provided.	Not Provided.	This is state property NW corner of morse RD adjacent to the deaf school. Know that property is not being used as long as they dont impact the football field to the west. Should be ok to build the station here
Point- General	Julie Kronenberger					Concerned for the noise level for my friend, Sheryl Taylor, who lives at [REDACTED], and for her dog.

Comment Type	Name	Mailing Address	Mailing City	Mailing State	Mailing Zip	Comments
Polygon-Engineering	Not Provided.	Not Provided.	Not Provided.	Not Provided.	Not Provided.	Columbia Gas is considering this area as a work station, there is an Alumni park here, gates to enter the school, and trees. I have a concern that the area may be destroyed or gravel will be left here. I want to make sure that they will reseed the grass and not disturb the park
Polygon-Engineering	Richard Penny	[REDACTED]	[REDACTED]	[REDACTED]	[REDACTED]	Please reach out to me if you have any questions about any of the comments in this area. I am the president of the school's Athletic Booster Club. I can also reach out to the superintendent of the school if needed. [REDACTED]

Date: 5-09-2026

Woodward Park North Columbus High Pressure (NCHP) Pipeline Project PUBLIC INFORMATIONAL MEETING QUESTIONNAIRE

This questionnaire is designed to help evaluate the proposed and alternative routes. Your answers will assist the study team in understanding public interests and concerns. Please complete this questionnaire after you have reviewed the information presented at the public informational meeting today. Thank you for your input.

1. Please enter your contact information below (optional).

Name: William Lyddon Organization: _____
 Email: _____ Phone: _____
 Address: _____
 City: _____ State: _____ ZIP: _____

ADDITIONAL INFORMATION

2. Which of the following applies to you?

Potential line route(s) is near my residence
 Not affected by potential routes
 Potential line route(s) is near my farm or business
 Other, please specify: _____

3. Do you believe the public informational meeting format and the information provided were helpful for your understanding of the project?

MEETING FORMAT: Helpful Not Helpful
 INFORMATION PROVIDED: Helpful Not Helpful

4. Would you like additional topics or stations included in future public informational meetings?

No. This meeting was sufficient

5. How can we improve this format to inform you better and enable you to share your concerns?

I just happened to be walking in Whetstone Park when I saw signs for the meeting. I'm a geezer. Not on social media. So maybe some better publicizing for the non-connected? (or partly connected...)

6. What station did you find most helpful?

I liked hearing about the welding together of pipe segments and the method for assuring integrity (x-rays etc)

ADDITIONAL COMMENTS OR QUESTIONS:

· Very informative presentations

· Friendly knowledgeable representatives.

You may mail completed questionnaires by May 21, 2026 to:

Columbia Gas of Ohio
ATTN: Woodward Park North Columbus High Pressure (NCHP) Pipeline Project
290 W. Nationwide Blvd.
Columbus, OH 43215

**Woodward Park North Columbus High Pressure (NCHP) Pipeline Project
PUBLIC INFORMATIONAL MEETING QUESTIONNAIRE**

This questionnaire is designed to help evaluate the proposed and alternative routes. Your answers will assist the study team in understanding public interests and concerns. Please complete this questionnaire after you have reviewed the information presented at the public informational meeting today. Thank you for your input.

1. Please enter your contact information below (optional).

Name: Heather Alexander Organization: Delaware Residents Assoc
 Email: [REDACTED] Phone: [REDACTED]
 Address: [REDACTED]
 City: [REDACTED] State: [REDACTED] ZIP: [REDACTED]

ADDITIONAL INFORMATION

2. Which of the following applies to you?

Potential line route(s) is near my residence Potential line route(s) is near my farm or business
 Not affected by potential routes Other, please specify: _____

3. Do you believe the public informational meeting format and the information provided were helpful for your understanding of the project?

MEETING FORMAT: Helpful Not Helpful
INFORMATION PROVIDED: Helpful Not Helpful

4. Would you like additional topics or stations included in future public informational meetings?

I would like a town hall sat for you to use the
 alternate route through Graceland

5. How can we improve this format to inform you better and enable you to share your concerns?

Provide us with All the facts + don't make us dig
 them out of stations or people who don't know

6. What station did you find most helpful?

Nothing. We walk around + get limited
 or no information
None

ADDITIONAL COMMENTS OR QUESTIONS:

go the alternate route through Graceland.
The noise + disturbance on Rathbone will be awful.
I work from home several days a week + the noise
will kill me. I am also disabled and neurodivergent. ^{can't} ^{think} ^{down} ^{+ lock} ^{it}
You ~~are~~ will disturb the wildlife too. When you tear out
trees will you replant on our street? Will you plant flowers
+ replace the grass with only weeds? We have a beautiful
natural neighborhood + you don't care about us.
You are not replacing a pipeline on Rathbone, you are
forcing it on us to take it.

You may mail completed questionnaires by May 21, 2026 to:

Columbia Gas of Ohio
ATTN: Woodward Park North Columbus High Pressure (NCHP) Pipeline Project
290 W. Nationwide Blvd.
Columbus, OH 43215

**Woodward Park North Columbus High Pressure (NCHP) Pipeline Project
PUBLIC INFORMATIONAL MEETING QUESTIONNAIRE**

This questionnaire is designed to help evaluate the proposed and alternative routes. Your answers will assist the study team in understanding public interests and concerns. Please complete this questionnaire after you have reviewed the information presented at the public informational meeting today. Thank you for your input.

1. Please enter your contact information below (optional).

Name: DIANNE HAGGINS Organization: _____
 Email: _____ Phone: _____
 Address: _____
 City: _____ State: _____ ZIP: _____

ADDITIONAL INFORMATION

2. Which of the following applies to you?

Potential line route(s) is near my residence Potential line route(s) is near my farm or business
 Not affected by potential routes Other, please specify: _____

3. Do you believe the public informational meeting format and the information provided were helpful for your understanding of the project?

MEETING FORMAT: Helpful Not Helpful
INFORMATION PROVIDED: Helpful Not Helpful

4. Would you like additional topics or stations included in future public informational meetings?

would prefer a town hall question & answer style

5. How can we improve this format to inform you better and enable you to share your concerns?

would prefer town hall style meeting

6. What station did you find most helpful?

- For me today Environmental Station was helpful.
still hard to get direct answers at each station
each person has a specific specialty which in turn sends you around the room w/o clear answers

ADDITIONAL COMMENTS OR QUESTIONS:

~~Will be discussed~~

Why is the 2ndary Route through Graceland
around Rathbone not considered the
primary route?

HAVE you spoken to the owner of
Graceland, is there an objection to that
route?

This project is only about ~~the~~ money
not about the safety and health of the
residents

You may mail completed questionnaires by May 21, 2026 to:

Columbia Gas of Ohio
ATTN: Woodward Park North Columbus High Pressure (NCHP) Pipeline Project
290 W. Nationwide Blvd.
Columbus, OH 43215

**Woodward Park North Columbus High Pressure (NCHP) Pipeline Project
PUBLIC INFORMATIONAL MEETING QUESTIONNAIRE**

This questionnaire is designed to help evaluate the proposed and alternative routes. Your answers will assist the study team in understanding public interests and concerns. Please complete this questionnaire after you have reviewed the information presented at the public informational meeting today. Thank you for your input.

1. Please enter your contact information below (optional).

Name: RF HEDGE Organization: HOMEOWNER
 Email: [REDACTED] Phone: [REDACTED]
 Address: [REDACTED]
 City: [REDACTED] State: [REDACTED] ZIP: [REDACTED]

ADDITIONAL INFORMATION

2. Which of the following applies to you?

Potential line route(s) is near my residence
 Potential line route(s) is near my farm or business
 Not affected by potential routes
 Other, please specify: _____

3. Do you believe the public informational meeting format and the information provided were helpful for your understanding of the project?

MEETING FORMAT: Helpful Not Helpful
INFORMATION PROVIDED: Helpful Not Helpful

4. Would you like additional topics or stations included in future public informational meetings?

status updates on in-the-field studies of all the routes would be very much appreciated

5. How can we improve this format to inform you better and enable you to share your concerns?

A town hall style meeting with engineers + top project decision makers with detailed knowledge is essential. Station presentations feel more like marketing than they address the potential seriousness of this endeavor

6. What station did you find most helpful?

The construction station was helpful w/ my observations / question watching sample studies conducted. However it opened more question ~~unanswerable~~ at this time.

→
MORE

ADDITIONAL COMMENTS OR QUESTIONS:

When will the studies of the routes be completed? I have witnessed core sample extractions along the proposed route but am curious when the alternative routes will have their studies completed. Then once all completed, a town hall style Q&A with an engineer + project managers can be taken as series outreach. Until then, these informational meetings rehash the same marketing ~~of terms~~ + slow work series concerns w/ no answers.

You may mail completed questionnaires by May 21, 2026 to:

Columbia Gas of Ohio
ATTN: Woodward Park North Columbus High Pressure (NCHP) Pipeline Project
290 W. Nationwide Blvd.
Columbus, OH 43215

Woodward Park North Columbus High Pressure (NCHP) Pipeline Project PUBLIC INFORMATIONAL MEETING QUESTIONNAIRE

This questionnaire is designed to help evaluate the proposed and alternative routes. Your answers will assist the study team in understanding public interests and concerns. Please complete this questionnaire after you have reviewed the information presented at the public informational meeting today. Thank you for your input.

1. Please enter your contact information below (optional).

Name: Pat Hammerl Organization: Salem Civic Association
Northland Community Center
Email: _____ Phone: _____
Address: _____
City: _____ State: _____ ZIP: _____

ADDITIONAL INFORMATION

2. Which of the following applies to you?

Potential line route(s) is near my residence Potential line route(s) is near my farm or business
 Not affected by potential routes Other, please specify: _____

3. Do you believe the public informational meeting format and the information provided were helpful for your understanding of the project?

MEETING FORMAT: Helpful Not Helpful
INFORMATION PROVIDED: Helpful Not Helpful

4. Would you like additional topics or stations included in future public informational meetings?

Would like to know what % of build out
is UNION labor (goal)

5. How can we improve this format to inform you better and enable you to share your concerns?

6. What station did you find most helpful?

① Planning steps ② Vegetation

ADDITIONAL COMMENTS OR QUESTIONS:

Comment:

Alt route Route 10 Forest Park
should not be considered because
this area will be getting sewer & flooding
infrastructure improvements
coming up the area within the
next 15 years

You may mail completed questionnaires by May 21, 2026 to:

Columbia Gas of Ohio
ATTN: Woodward Park North Columbus High Pressure (NCHP) Pipeline Project
290 W. Nationwide Blvd.
Columbus, OH 43215

**Woodward Park North Columbus High Pressure (NCHP) Pipeline Project
PUBLIC INFORMATIONAL MEETING QUESTIONNAIRE**

This questionnaire is designed to help evaluate the proposed and alternative routes. Your answers will assist the study team in understanding public interests and concerns. Please complete this questionnaire after you have reviewed the information presented at the public informational meeting today. Thank you for your input.

1. Please enter your contact information below (optional).

Name: Jeff F. Reynolds Organization: Friends of Woodward Park & Westwood (FLOW)
 Email: [REDACTED] Phone: [REDACTED]
 Address: [REDACTED]
 City: [REDACTED] State: [REDACTED] ZIP: [REDACTED]

ADDITIONAL INFORMATION

2. Which of the following applies to you?

Potential line route(s) is near my residence
 Not affected by potential routes

Potential line route(s) is near my farm or business
 Other, please specify: ELAIN, Discard 40 trees by leaf school & we had concerns

3. Do you believe the public informational meeting format and the information provided were helpful for your understanding of the project?

MEETING FORMAT: Helpful Not Helpful
INFORMATION PROVIDED: Helpful Not Helpful

4. Would you like additional topics or stations included in future public informational meetings?

5. How can we improve this format to inform you better and enable you to share your concerns?

6. What station did you find most helpful?

Mapping

Woodward Park North Columbus High Pressure (NCHP) Pipeline Project PUBLIC INFORMATIONAL MEETING QUESTIONNAIRE

This questionnaire is designed to help evaluate the proposed and alternative routes. Your answers will assist the study team in understanding public interests and concerns. Please complete this questionnaire after you have reviewed the information presented at the public informational meeting today. Thank you for your input.

1. Please enter your contact information below (optional).

Name: Rob Fletcher Organization: FLOW
Email: _____ Phone: _____
Address: _____
City: _____ State: _____ ZIP: _____

ADDITIONAL INFORMATION

2. Which of the following applies to you?

Potential line route(s) is near my residence
 Potential line route(s) is near my farm or business
 Not affected by potential routes
 Other, please specify: OSD - tree impacts.

3. Do you believe the public informational meeting format and the information provided were helpful for your understanding of the project?

MEETING FORMAT: Helpful Not Helpful
INFORMATION PROVIDED: Helpful Not Helpful

4. Would you like additional topics or stations included in future public informational meetings?

No

5. How can we improve this format to inform you better and enable you to share your concerns?

6. What station did you find most helpful?

**Woodward Park North Columbus High Pressure (NCHP) Pipeline Project
PUBLIC INFORMATIONAL MEETING QUESTIONNAIRE**

This questionnaire is designed to help evaluate the proposed and alternative routes. Your answers will assist the study team in understanding public interests and concerns. Please complete this questionnaire after you have reviewed the information presented at the public informational meeting today. Thank you for your input.

1. Please enter your contact information below (optional).

Name: Julie Kronenberg Organization: Resident of the neighborhood
 Email: [REDACTED] Phone: _____
 Address: [REDACTED]
 City: [REDACTED] State: [REDACTED] ZIP: [REDACTED]

ADDITIONAL INFORMATION

2. Which of the following applies to you?

Potential line route(s) is near my residence
 Potential line route(s) is near my farm or business
 Not affected by potential routes
 Other, please specify: 466 ft South of potential route.

3. Do you believe the public informational meeting format and the information provided were helpful for your understanding of the project?

MEETING FORMAT: Helpful Not Helpful
 INFORMATION PROVIDED: Helpful Not Helpful

4. Would you like additional topics or stations included in future public informational meetings?

Estimated noise & particulate levels based on what has been observed/recorded at other projects already accomplished and area size that will be affected by design (e.g. Tubane Rd.)

4. How can we improve this format to inform you better and enable you to share your concerns?
 (continued) what ^{official} safety stds. will be employed to insure safety of the workers and the residents closest to the project?

⑤ Personalized Stations allows for more questions/discussion, which was good.

6. What station did you find most helpful?
Digital map showing measurement of distance from ^{my house to} the project, ^{and} where I could also record a digital comment/concern.

ADDITIONAL COMMENTS OR QUESTIONS:

Will there be a notification process that CGO and/or the construction crews will employ to let the residents who are closest to the project know if there will be work in front of their house on a particular day/week?

Are there ways to prevent particulate matter from the demolition getting into houses closest to the project? Will that be shared with the public?

How will damage to trees be prevented?

Thank you for presenting information.

You may mail completed questionnaires by May 21, 2026 to:

Columbia Gas of Ohio
ATTN: Woodward Park North Columbus High Pressure (NCHP) Pipeline Project
290 W. Nationwide Blvd.
Columbus, OH 43215

**Woodward Park North Columbus High Pressure (NCHP) Pipeline Project
PUBLIC INFORMATIONAL MEETING QUESTIONNAIRE**

This questionnaire is designed to help evaluate the proposed and alternative routes. Your answers will assist the study team in understanding public interests and concerns. Please complete this questionnaire after you have reviewed the information presented at the public informational meeting today. Thank you for your input.

1. Please enter your contact information below (optional).

Name: CINDY ADAMASZEK Organization: _____
 Email: _____ Phone: _____
 Address: _____
 City: _____ State: _____ ZIP: _____

ADDITIONAL INFORMATION

2. Which of the following applies to you?
 Potential line route(s) is near my residence
 Potential line route(s) is near my farm or business
 Not affected by potential routes
 Other, please specify: _____

3. Do you believe the public informational meeting format and the information provided were helpful for your understanding of the project?

MEETING FORMAT: Helpful Not Helpful
INFORMATION PROVIDED: Helpful Not Helpful

4. Would you like additional topics or stations included in future public informational meetings?

The more the merrier — topics most important, I think, regard areas affected + \$\$\$ involved,

5. How can we improve this format to inform you better and enable you to share your concerns? I who pays

6. What station did you find most helpful?

1st

Woodward Park North Columbus High Pressure (NCHP) Pipeline Project PUBLIC INFORMATIONAL MEETING QUESTIONNAIRE

This questionnaire is designed to help evaluate the proposed and alternative routes. Your answers will assist the study team in understanding public interests and concerns. Please complete this questionnaire after you have reviewed the information presented at the public informational meeting today. Thank you for your input.

1. Please enter your contact information below (optional).

Name: Ann Weiseman Organization: home owner
Email: [REDACTED] Phone: [REDACTED]
Address: [REDACTED]
City: [REDACTED] State: [REDACTED] ZIP: [REDACTED]

ADDITIONAL INFORMATION

2. Which of the following applies to you?

Potential line route(s) is near my residence
 Potential line route(s) is near my farm or business
 Not affected by potential routes
 Other, please specify: _____

3. Do you believe the public informational meeting format and the information provided were helpful for your understanding of the project?

MEETING FORMAT: Helpful Not Helpful
INFORMATION PROVIDED: Helpful Not Helpful

4. Would you like additional topics or stations included in future public informational meetings?

Yes

5. How can we improve this format to inform you better and enable you to share your concerns?

Website
12a

6. What station did you find most helpful?

Maps

ADDITIONAL COMMENTS OR QUESTIONS:

Estimated time for completion

You may mail completed questionnaires by May 21, 2026 to:

Columbia Gas of Ohio
ATTN: Woodward Park North Columbus High Pressure (NCHP) Pipeline Project
290 W. Nationwide Blvd.
Columbus, OH 43215

Woodward Park North Columbus High Pressure (NCHP) Pipeline Project PUBLIC INFORMATIONAL MEETING QUESTIONNAIRE

This questionnaire is designed to help evaluate the proposed and alternative routes. Your answers will assist the study team in understanding public interests and concerns. Please complete this questionnaire after you have reviewed the information presented at the public informational meeting today. Thank you for your input.

1. Please enter your contact information below (optional).

Name: Ellen Wilson Organization: home owner
Email: _____ Phone: _____
Address: _____
City: _____ State: _____ ZIP: _____

ADDITIONAL INFORMATION

2. Which of the following applies to you?

Potential line route(s) is near my residence
 Potential line route(s) is near my farm or business
 Not affected by potential routes
 Other, please specify: _____

3. Do you believe the public informational meeting format and the information provided were helpful for your understanding of the project?

MEETING FORMAT: Helpful Not Helpful
INFORMATION PROVIDED: Helpful Not Helpful

4. Would you like additional topics or stations included in future public informational meetings?

5. How can we improve this format to inform you better and enable you to share your concerns?

6. What station did you find most helpful?

maps

ADDITIONAL COMMENTS OR QUESTIONS:

As construction starts will residents be given info as to time lines & traffic detours?

You may mail completed questionnaires by May 21, 2026 to:

Columbia Gas of Ohio
ATTN: Woodward Park North Columbus High Pressure (NCHP) Pipeline Project
290 W. Nationwide Blvd.
Columbus, OH 43215

Woodward Park North Columbus High Pressure (NCHP) Pipeline Project PUBLIC INFORMATIONAL MEETING QUESTIONNAIRE

This questionnaire is designed to help evaluate the proposed and alternative routes. Your answers will assist the study team in understanding public interests and concerns. Please complete this questionnaire after you have reviewed the information presented at the public informational meeting today. Thank you for your input.

1. Please enter your contact information below (optional).

Name: Treva Knasel Organization: Home Owner
Email: [REDACTED] Phone: [REDACTED]
Address: [REDACTED]
City: [REDACTED] State: [REDACTED] ZIP: [REDACTED]

ADDITIONAL INFORMATION

2. Which of the following applies to you?

Potential line route(s) is near my residence Potential line route(s) is near my farm or business
 Not affected by potential routes Other, please specify: _____

3. Do you believe the public informational meeting format and the information provided were helpful for your understanding of the project?

MEETING FORMAT: Helpful Not Helpful
INFORMATION PROVIDED: Helpful Not Helpful

4. Would you like additional topics or stations included in future public informational meetings?

Display of current pipeline(s)

5. How can we improve this format to inform you better and enable you to share your concerns?

Maybe a short video of the project - Overview
- not everyone likes to talk to people or know
what questions to ask.

6. What station did you find most helpful?

Didn't go to them all, but the one that
showed the location(s)

ADDITIONAL COMMENTS OR QUESTIONS:

Like to know +/- of each route

You may mail completed questionnaires by May 21, 2026 to:

Columbia Gas of Ohio
ATTN: Woodward Park North Columbus High Pressure (NCHP) Pipeline Project
290 W. Nationwide Blvd.
Columbus, OH 43215

May 2026 PIM Typed Questionnaire Comments

☰ 1 Please enter your name and address below.

Name: William Lyddon

Phone:

Address:

City:

State:

Zip:

Email:

☑ 2 Which of the following applies to you?

Not affected by potential routes

☑ 3 Do you believe the public informational meeting format and the information provided were helpful for your understanding of the project?

Meeting Format was Helpful, Information Provided was Helpful

🗨 4 Would you like additional topics or stations included in future public informational meetings?

No. This meeting was sufficient.

🗨 5 How can we improve this format to inform you better and enable you to share your concerns?

I just happened to be walking in Whetstone Park when I saw signs for the meeting. I'm a geezer. Not on social media. So maybe better publicizing for the non-connected? (or poorly connected..)

🗨 6 Which station did you find more helpful?

I liked hearing about the welding together of pipe segments and the method for assuring integrity (x-Rays etc)

🗨 7 ADDITIONAL COMMENTS OR QUESTIONS

-Very Informative presentations -Friendly knowledgeable representatives

1 Please enter your name and address below.

Name: Heather Alexander
Phone: [REDACTED]
Address: [REDACTED]
City: [REDACTED]
State: [REDACTED]
Zip: [REDACTED]
Organization: Beechwood Residents Assoc
Email: [REDACTED]

2 Which of the following applies to you?

Potential line route(s) is near my residence

3 Do you believe the public informational meeting format and the information provided were helpful for your understanding of the project?

Information Provided was Helpful, Information Provided was Not Helpful

4 Would you like additional topics or stations included in future public informational meetings?

I would like a town hall and for you to use the alternate route through Graceland

5 How can we improve this format to inform you better and enable you to share your concerns?

Provide us with all the facts & don't make us dig them out of stations or people who don't know anything. We walk and get limited or no information

6 Which station did you find more helpful?

none

7 ADDITIONAL COMMENTS OR QUESTIONS

go the alternate route through Graceland. The noise and disturbance on Rathbone will be awful. I work from home several days a week & the noise will kill me. I am also disabled and neurodivergent- even though I don't look it. You will disturb the wildlife too. When you tear out the trees will you replant on our street? Will you plant flowers & replace the grass with only weeds? We have a beautiful natural neighborhood & you don't care about us. You are not replacing a pipeline on Rathbone, you are forcing it on us to take it.

1 Please enter your name and address below.

Name: Dianne Haggins

Phone:

Address:

City:

State:

Zip:

Email:



2 Which of the following applies to you?

Potential line route(s) is near my residence

3 Do you believe the public informational meeting format and the information provided were helpful for your understanding of the project?

Meeting Format was Not Helpful, Information Provided was Not Helpful

4 Would you like additional topics or stations included in future public informational meetings?

Would prefer a town hall question & answer style

5 How can we improve this format to inform you better and enable you to share your concerns?

Would prefer town hall style meeting

6 Which station did you find more helpful?

For me today Environmental Station was helpful. Still hard to get direct answers at each station each person has a specific specialty which in turn sends you around the room w/o clear answers.

7 ADDITIONAL COMMENTS OR QUESTIONS

Why is the 2ndary route through Graceland around Rathbone not considered the primary route? Have you spoken to the owner of Graceland, is there an objection to that route? This project is only about the money not about the safety and health of the residents.

1 Please enter your name and address below.

Name: RF Hedge
Phone: [REDACTED]
Address: [REDACTED]
City: [REDACTED]
State: [REDACTED]
Zip: [REDACTED]
Organization: Homeowner
Email: [REDACTED]

2 Which of the following applies to you?

Potential line route(s) is near my residence

3 Do you believe the public informational meeting format and the information provided were helpful for your understanding of the project?

Meeting Format was Not Helpful

4 Would you like additional topics or stations included in future public informational meetings?

Status updates on in-the-field-studies of all the routes would be very much appreciated.

5 How can we improve this format to inform you better and enable you to share your concerns?

A town hall style meeting with engineers & top project decision makers with detailed knowledge is essential. Station presentations feel more like marketing then they address the potential seriousness of this endeavor

6 Which station did you find more helpful?

The construction station was helpful w/ my observational question watching sample studies conducted. However it opened more question unanswerable at this time.

7 ADDITIONAL COMMENTS OR QUESTIONS

When will the studies of the routes be completed? I have witnessed core sample extractions along the proposed route but am curious when the alternate routes will have their studies completed. Then once all completed, a town hall style Q&A with an engineer & project managers can be taken as serious outreach. Until then, these informational meetings rehash the same marketing statements & slow walk serious concerns w/ no answers

1 Please enter your name and address below.

Name: Pat Hammel
Address: [REDACTED]
City: [REDACTED]
State: [REDACTED]
Zip: [REDACTED]
Organization: Salem Civic Association/ Northland Community Council
Email: [REDACTED]

2 Which of the following applies to you?

Potential line route(s) is near my residence

3 Do you believe the public informational meeting format and the information provided were helpful for your understanding of the project?

Meeting Format was Helpful, Information Provided was Helpful

4 Would you like additional topics or stations included in future public informational meetings?

Would like to know what % of build out is UNION labor (goal)

5 How can we improve this format to inform you better and enable you to share your concerns?

Respondent skipped this question

6 Which station did you find more helpful?

1. Planning Steps 2. Vegetation

7 ADDITIONAL COMMENTS OR QUESTIONS

Alternate route in Forest Park should not be considered because this area will be getting sewer & flooding infrastructure improvements tearing up the area within the next 10 years.

1 Please enter your name and address below.

Name: Jeff Reynolds

Phone:

Address:

City:

State:

Zip:

Organization:

Email:



2 Which of the following applies to you?

Other, please specify: Even planted 40 trees by deaf school & we have concerns

3 Do you believe the public informational meeting format and the information provided were helpful for your understanding of the project?

Meeting Format was Helpful, Information Provided was Helpful

4 Would you like additional topics or stations included in future public informational meetings?

Respondent skipped this question

5 How can we improve this format to inform you better and enable you to share your concerns?

Respondent skipped this question

6 Which station did you find more helpful?

Mapping

7 ADDITIONAL COMMENTS OR QUESTIONS

Respondent skipped this question

1 Please enter your name and address below.

Name: Rob Fletcher

Phone:

Address:

City:

State:

Zip:

Organization: FHOW

Email:

2 Which of the following applies to you?

Other, please specify:: OSD- tree impacts

3 Do you believe the public informational meeting format and the information provided were helpful for your understanding of the project?

Meeting Format was Helpful, Information Provided was Helpful

4 Would you like additional topics or stations included in future public informational meetings?

No

5 How can we improve this format to inform you better and enable you to share your concerns?

Respondent skipped this question

6 Which station did you find more helpful?

Respondent skipped this question

7 ADDITIONAL COMMENTS OR QUESTIONS

Respondent skipped this question

1 Please enter your name and address below.

Name: Julie Kronenberger
Address: [REDACTED]
City: [REDACTED]
State: [REDACTED]
Zip: [REDACTED]
Organization: Resident of Neighborhood
Email: [REDACTED]

2 Which of the following applies to you?

Other, please specify:: 468 ft. South of potential route

3 Do you believe the public informational meeting format and the information provided were helpful for your understanding of the project?

Meeting Format was Helpful, Information Provided was Helpful

4 Would you like additional topics or stations included in future public informational meetings?

Estimated noise & particulate levels based on what has been observed/recorded at other projects already accomplished and area size that will be affected by degrees (Eg. Tulane Rd?) What official safety stds will be employed to insure safety of the workers and the residents closest to the project?

5 How can we improve this format to inform you better and enable you to share your concerns?

Personalized stations allows for more questions/discussion, which was good.

6 Which station did you find more helpful?

Digital map showing measurement of distance from my house to the project, and where I could also record a digital comment/ concern.

7 ADDITIONAL COMMENTS OR QUESTIONS

Will there be a notification process that CGO and/or the construction crew will employ to let the residents who are closest to the project know if there will be work in front of their house on a particular day/week? Are there ways to prevent particulate matter from the demolition getting into houses closest to the project? Will that be shared with the public? How will damage to trees be prevented? Thank you for presenting informing.

1 Please enter your name and address below.

Name: Cindy Adamaszek

Phone:

Address:

City:

State:

Zip:

Email:

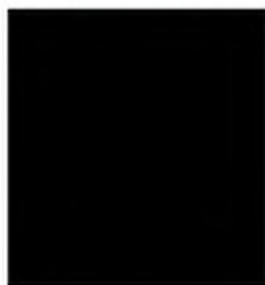

2 Which of the following applies to you?

Potential line route(s) is near my residence

3 Do you believe the public informational meeting format and the information provided were helpful for your understanding of the project?

Meeting Format was Helpful, Information Provided was Helpful

4 Would you like additional topics or stations included in future public informational meetings?

The more the merrier - topics most important, I think, regard areas affected & \$\$ involved & who pays

5 How can we improve this format to inform you better and enable you to share your concerns?

Respondent skipped this question

6 Which station did you find more helpful?

1st

7 ADDITIONAL COMMENTS OR QUESTIONS

Respondent skipped this question

1 Please enter your name and address below.

Name: Ann Heineman
Phone: [REDACTED]
Address: [REDACTED]
City: [REDACTED]
State: [REDACTED]
Zip: [REDACTED]
Organization: homeowner
Email: [REDACTED]

2 Which of the following applies to you?

Potential line route(s) is near my residence

3 Do you believe the public informational meeting format and the information provided were helpful for your understanding of the project?

Meeting Format was Helpful, Information Provided was Helpful

4 Would you like additional topics or stations included in future public informational meetings?

Yes

5 How can we improve this format to inform you better and enable you to share your concerns?

Website

6 Which station did you find more helpful?

Maps

7 ADDITIONAL COMMENTS OR QUESTIONS

Estimated time for completion

1 Please enter your name and address below.

Name: Ellen Wilson
Address: [REDACTED]
City: [REDACTED]
State: [REDACTED]
Zip: [REDACTED]
Organization: Home owner
Email: [REDACTED]

2 Which of the following applies to you?

Potential line route(s) is near my residence

3 Do you believe the public informational meeting format and the information provided were helpful for your understanding of the project?

Meeting Format was Helpful, Information Provided was Helpful

4 Would you like additional topics or stations included in future public informational meetings?

Respondent skipped this question

5 How can we improve this format to inform you better and enable you to share your concerns?

Respondent skipped this question

6 Which station did you find more helpful?

maps

7 ADDITIONAL COMMENTS OR QUESTIONS

As construction starts will residents be given info as to timeliness & traffic detours?

1 Please enter your name and address below.

Name: Treva Knasel
Phone: [REDACTED]
Address: [REDACTED]
City: [REDACTED]
State: [REDACTED]
Zip: [REDACTED]
Organization: Home Owner
Email: [REDACTED]

2 Which of the following applies to you?

Potential line route(s) is near my residence

3 Do you believe the public informational meeting format and the information provided were helpful for your understanding of the project?

Meeting Format was Helpful, Information Provided was Helpful

4 Would you like additional topics or stations included in future public informational meetings?

Display of current pipeline (s)

5 How can we improve this format to inform you better and enable you to share your concerns?

Maybe a short video of the project- overview - not everyone likes to talk to people or know what questions to ask.

6 Which station did you find more helpful?

Didn't go to them all, but the one that showed the location(s)

7 ADDITIONAL COMMENTS OR QUESTIONS

like to know +/- of each route



290 W. Nationwide Blvd.
Columbus, OH 43215

«Customer_Name»
«Address»
«City», «State_Zip»

April 13, 2026

Dear «Customer_Name»:

Woodward Park NCHP Public Informational Meeting

Columbia Gas is currently preparing for the Woodward Park North Columbus High Pressure (NCHP) Pipeline Project in your community. The project involves replacing existing gas lines in the Woodward Park area by installing approximately 5.3 miles of new 20-inch diameter and 1.3 miles of new 12-inch steel natural gas pipeline to support the central Ohio system.

This project is designed to:

- **Modernize** and strengthen Columbia Gas's natural gas infrastructure for long-term safety and reliability
- **Improve** energy delivery to better serve homes, businesses and future growth
- **Replace** aging infrastructure with advanced, efficient systems
- **Increase** system flexibility to adapt to evolving customer needs and energy demands
- **Continue** to comply with federal pipeline requirements

As part of the Ohio Power Siting Board (OPSB) process, we invite you to attend our Woodward Park NCHP Public Informational Meeting to learn more about the project. This will be a drop-in-style event where subject matter specialists will be available to answer your questions regarding the scope of the work, the proposed route and the project schedule. During the Public Informational Meeting, Columbia Gas will collect feedback from the community regarding the project and the proposed route. This second meeting is an opportunity to share information that will be included in the OPSB application.

Woodward Park NCHP Public Informational Meeting
Thursday, May 7th, 2026

Whetstone Park of Roses

Whetstone Shelterhouse
3901 N. High St, Columbus, OH 43214
6:00 p.m. - 8:00 p.m.

Columbia Gas must submit an application to, and obtain approval from, the Ohio Power Siting Board (OPSB) to construct the project. The application submitted to the OPSB is required to include information on a proposed route for the project, the Woodward Park North Columbus High Pressure (NCHP) Pipeline Project, among other things.

The OPSB reviews the application and, if certain criteria are met, approves the project. If the project is approved, the OPSB issues a Certificate of Environmental Compatibility and Public Need. If approved, construction is anticipated to start in early 2027 and complete in December 2027.

For more information on the OPSB, its composition and the process, how to participate in the proceeding, and how to request notification of the public hearing, please visit www.opsb.ohio.gov. You can also email OPSB Staff at contactopsb@puco.ohio.gov, call 1-866-270-6772 or mail a letter to 180 East Broad Street, 11th Floor, Columbus, Ohio 43215 (Case No. 25-0838-GA-BTX).

If you are unable to attend, we welcome your feedback and questions at any time. Please do not hesitate to reach out at NCHP@nisource.com or (800) 242-6227.

Hope to see you there!

Leah Lewis
Public Affairs Project Specialist
Columbia Gas of Ohio

Parcel ID: <<ParcelID_List>>

For More Information

(800) 242-6227 | nchp@nisource.com | ColumbiaGasOhio.com/Woodward-Park-NCHP

Woodward Park North Columbus High Pressure Pipeline Project Map



For More Information
(800) 242-6227
nchp@nisource.com



SCAN HERE
or visit:
ColumbiaGasOhio.com/Woodward-Park-NCHP

Columbia Gas
of Ohio
A NISOURCE Company

Welcome

to the Woodward Park North Columbus High Pressure (NCHP) Pipeline Public Informational Meeting

For More Information
(800) 242-6227 | nchp@nsource.com | ColumbiaGasOhio.com/Woodward-Park-NCHP



Project Purpose & Need

This project is designed to:



- Modernize**
and strengthen Columbia Gas's natural gas infrastructure for long-term safety and reliability
- Improve**
energy delivery to better serve homes, businesses and future growth
- Replace**
aging infrastructure with advanced, efficient systems
- Increase**
system flexibility to adapt to evolving customer needs and energy demands
- Continue**
to comply with federal pipeline requirements

For More Information
(800) 242-6227 | nchp@nsource.com | ColumbiaGasOhio.com/Woodward-Park-NCHP



Environmental & Vegetation Management

Columbia Gas is committed to:

-  **Protecting natural resources** for current and future generations
-  **Meeting or exceeding all local, state and federal environmental regulations**
-  **Implementing responsible environmental controls** to ensure safety and visibility

For More Information
(800) 242-6227 | nchp@nsource.com | ColumbiaGasOhio.com/Woodward-Park-NCHP



Project Planning Steps

- Public Engagement**
Public informational meetings, community outreach
- Engineering**
Surveying, test digs, municipality coordination and final design
- Permitting**
Environmental permits, OP5B approval, railroad and City of Columbus permits
- Pre-Construction**
Vegetation management and traffic control plans

For More Information
(800) 242-6227 | nchp@nsource.com | ColumbiaGasOhio.com/Woodward-Park-NCHP



Project Timeline

Apr–Sep 2025

Proposed Pipeline Route Developed

Dec 2026

Anticipated Ohio Power Siting Board Approval

Dec 2027–Apr 2028

Construction Completion and Restoration

Oct 2025–Jun 2026

Public Engagement and Detailed Engineering

Jan 2027

Construction Begins

Project timeline is subject to change.

For More Information

(800) 242-6227 | nohp@nsource.com | ColumbiaGasOhio.com/Woodward-Park-WCHP



Construction



Columbia Gas designs and builds to Federal Pipeline Integrity Standards, aligning with industry-leading safety and construction protocols while focusing on minimizing community disruption.

For More Information

(800) 242-6227 | nohp@nsource.com | ColumbiaGasOhio.com/Woodward-Park-WCHP



Traffic Management



As we deliver important infrastructure improvements, we will be taking steps to minimize traffic impacts in your community. Traffic management plans will be in place to keep you moving safely.

Please look for traffic control signage and information in the construction work area. We appreciate your patience during this important project.



For More Information

(800) 242-6227 | nohp@nsource.com | ColumbiaGasOhio.com/Woodward-Park-WCHP



Project Map



For More Information

(800) 242-6227 | nohp@nsource.com | ColumbiaGasOhio.com/Woodward-Park-WCHP



Health & Safety



Columbia Gas prioritizes public safety and environmental protection.

Our team of highly trained professionals monitors the system and conducts routine inspections and maintenance to support safe natural gas delivery.



For More Information
(800) 242-6227 | nchp@nsource.com | ColumbiaGasOhio.com/Woodward-Park-NCHP



State & Federal Requirements

Federal level

As stated in the Project Planning board, one of the needs for this Project is Columbia Gas's commitment to continued compliance with federal pipeline requirements and the modernization and strengthening of Columbia Gas's natural gas infrastructure for long-term safety and reliability.

The Pipeline and Hazardous Materials Safety Administration (PHMSA) has begun implementing a comprehensive, three-part rule, aimed at increasing pipeline safety throughout the

natural gas industry across the country. These regulations are commonly known as the PHMSA Mega Rule.

Compliance with the Mega Rule must be completed within specific timeframes and targets specific parts of natural gas delivery systems.

Mega Rule compliance involves enhanced repair requirements and assessments of the existing system.

State level

After collecting public feedback, Columbia will file an application with the Ohio Power Siting Board (OPSB). The OPSB is a state agency that considers requests for approval of large electric and natural gas infrastructure projects.

Columbia Gas will proceed only after receiving all necessary approvals and route certifications.

For More Information
(800) 242-6227 | nchp@nsource.com | ColumbiaGasOhio.com/Woodward-Park-NCHP



Contact

 **Project Email**
NCHP@NSource.com

 **Project Website**
ColumbiaGasOhio.com/Woodward-Park-NCHP

 **Project Hotline**
(800) 242-6227



SCAN HERE
to learn more



For More Information
(800) 242-6227 | nchp@nsource.com | ColumbiaGasOhio.com/Woodward-Park-NCHP



Comments

We Welcome Your Feedback

We welcome your feedback and are here to answer your questions. Let's work together to build a safer, more reliable energy future for Ohio.

For More Information
(800) 242-6227 | nchp@nsource.com | ColumbiaGasOhio.com/Woodward-Park-NCHP



How We Serve You

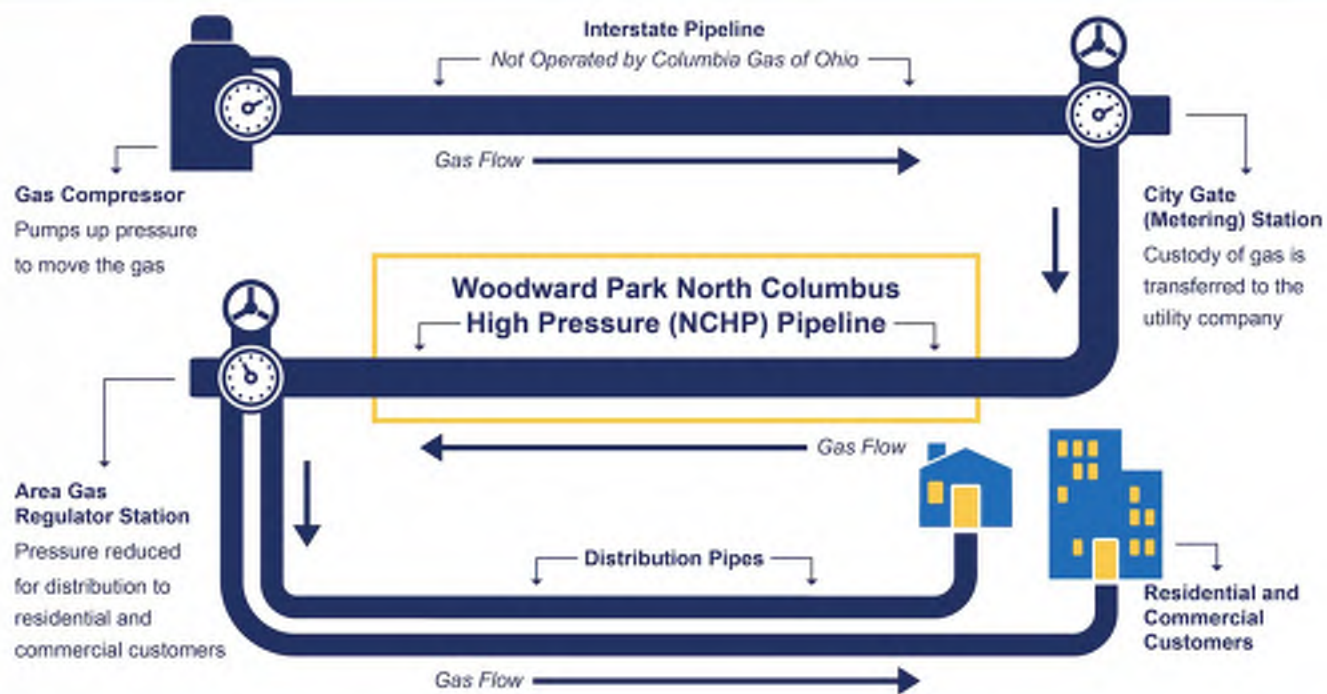

For More Information

(800) 242-6227 | nchp@nisource.com | ColumbiaGasOhio.com/Woodward-Park-NCHP

Columbia Gas[®]
of Ohio
A NISource Company

May 2026 PIM Map Boards

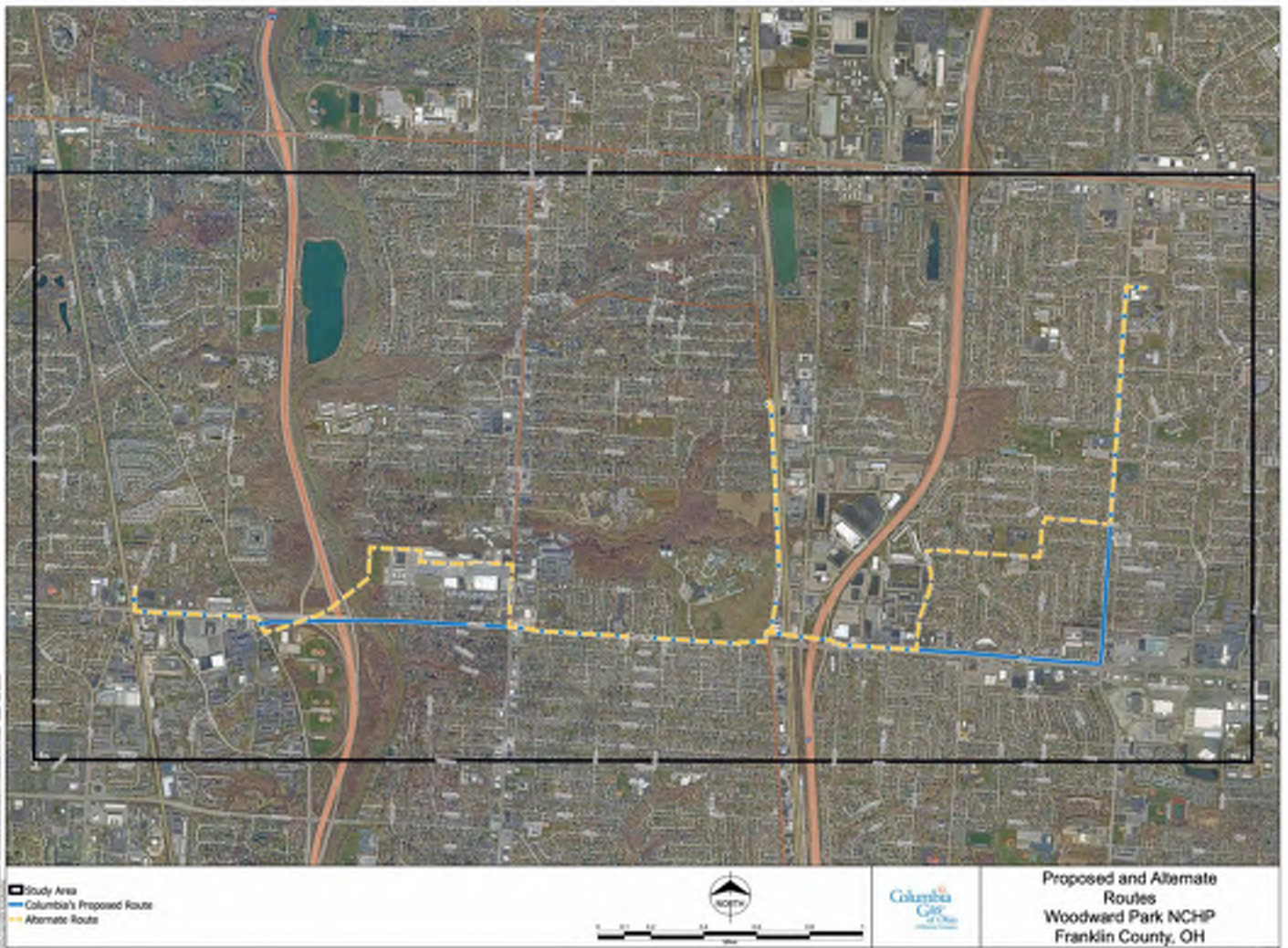

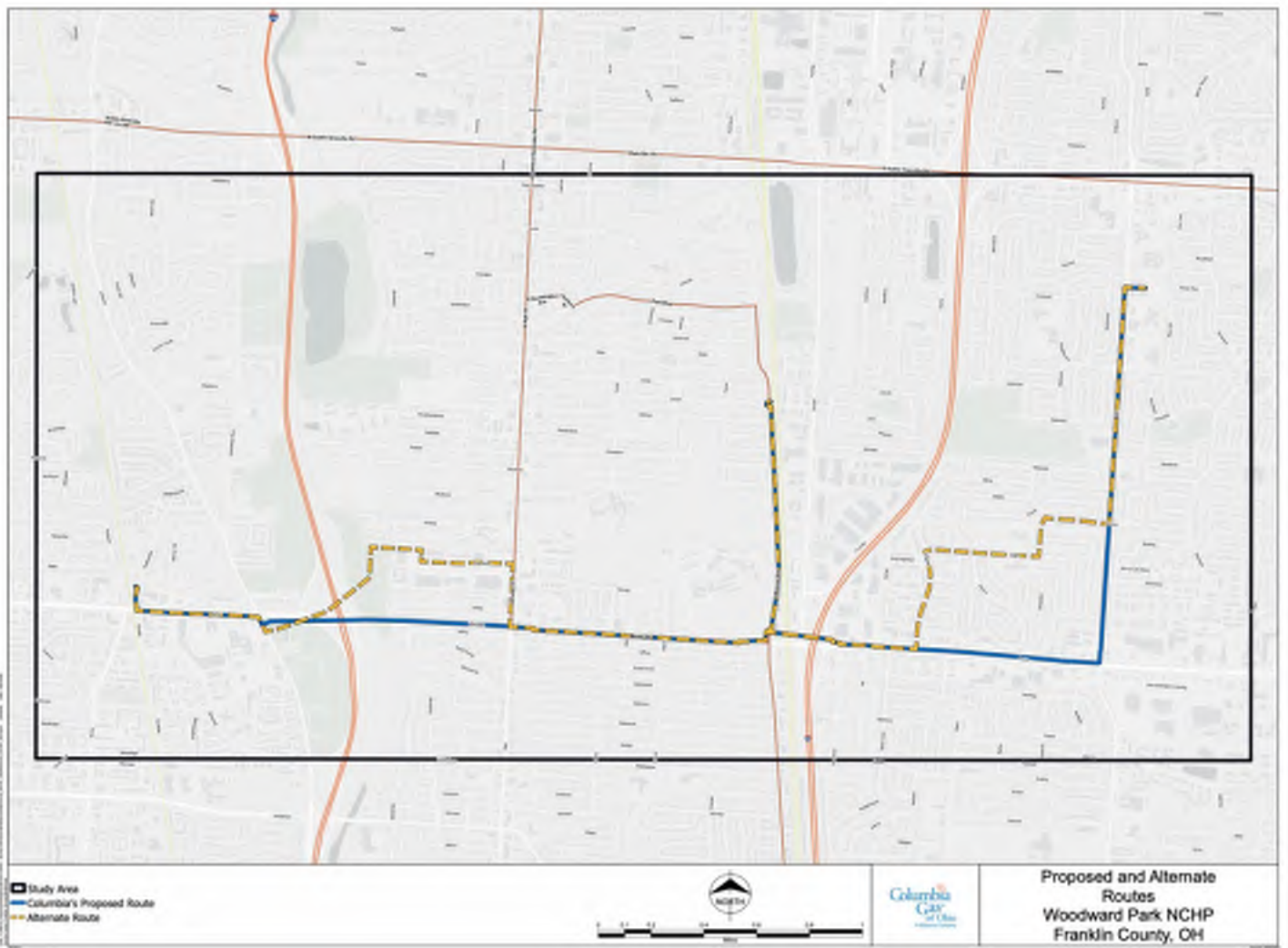

Woodward Park North Columbus High Pressure (NCHP) Pipeline

This project is designed to:

- **Modernize** and strengthen Columbia Gas's natural gas infrastructure for long-term safety and reliability
- **Improve** energy delivery to better serve homes, businesses and future growth
- **Replace** aging infrastructure with advanced, efficient systems
- **Increase** system flexibility to adapt to evolving customer needs and energy demands
- **Continue** to comply with federal pipeline requirements

Columbia Gas is committed to:



Protecting natural resources for current and future generations



Meeting or exceeding all local, state and federal environmental regulations



Implementing responsible environmental controls to ensure safety and visibility

Project Planning Steps



Project Timeline



For More Information
(800) 242-6227
nchp@nisource.com



SCAN HERE
or visit:
ColumbiaGasOhio.com/Woodward-Park-NCHP



Project Map



Columbia Gas prioritizes public safety and environmental protection.



Health & Safety

Our team of highly trained professionals monitors the system and conducts routine inspections and maintenance to support safe natural gas delivery.



Construction

Columbia Gas designs and builds to Federal Pipeline Integrity Standards, aligning with industry-leading safety and construction protocols while focusing on minimizing community disruption.

For More Information
(800) 242-6227
nchp@nisource.com



SCAN HERE
or visit:
ColumbiaGasOhio.com/Woodward-Park-NCHP

Columbia Gas[®]
of Ohio
A Nisource Company

