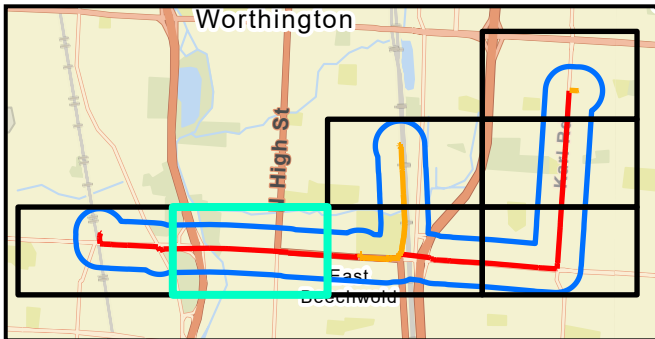
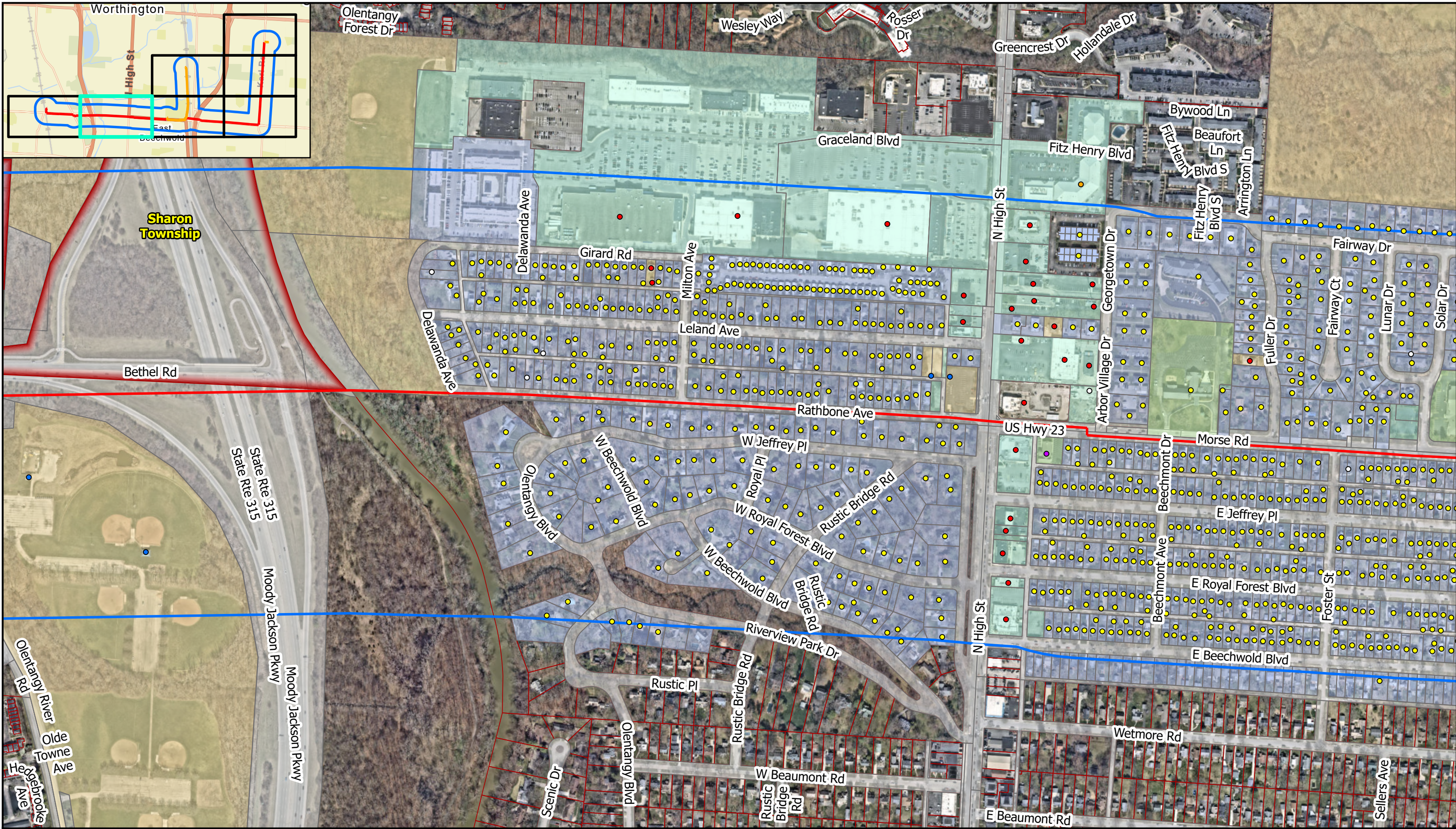
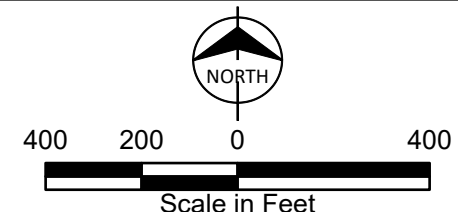

FIGURE 13
Existing Land Use Map



- | | | | | | |
|--------------------|-----------------|-----------------|---------------|--------------|--------------|
| 1,000 ft. Boundary | Parcel Boundary | Sharon Township | Commercial | Industrial | Education |
| Main Pipeline | Municipalities | Worthington | Tax Exempt | Civic Center | Government |
| Lateral Pipeline | Perry Township | Land Use | Church | Commercial | Industrial |
| Road Right of Way | Riverlea | Residential | Institutional | Residential | Unclassified |
| | | | Recreational | | |



Existing Land Use Map
 NiSource NCHP Woodward Park
 Pipeline System Project
 Franklin County, OH
 Page 2 of 7

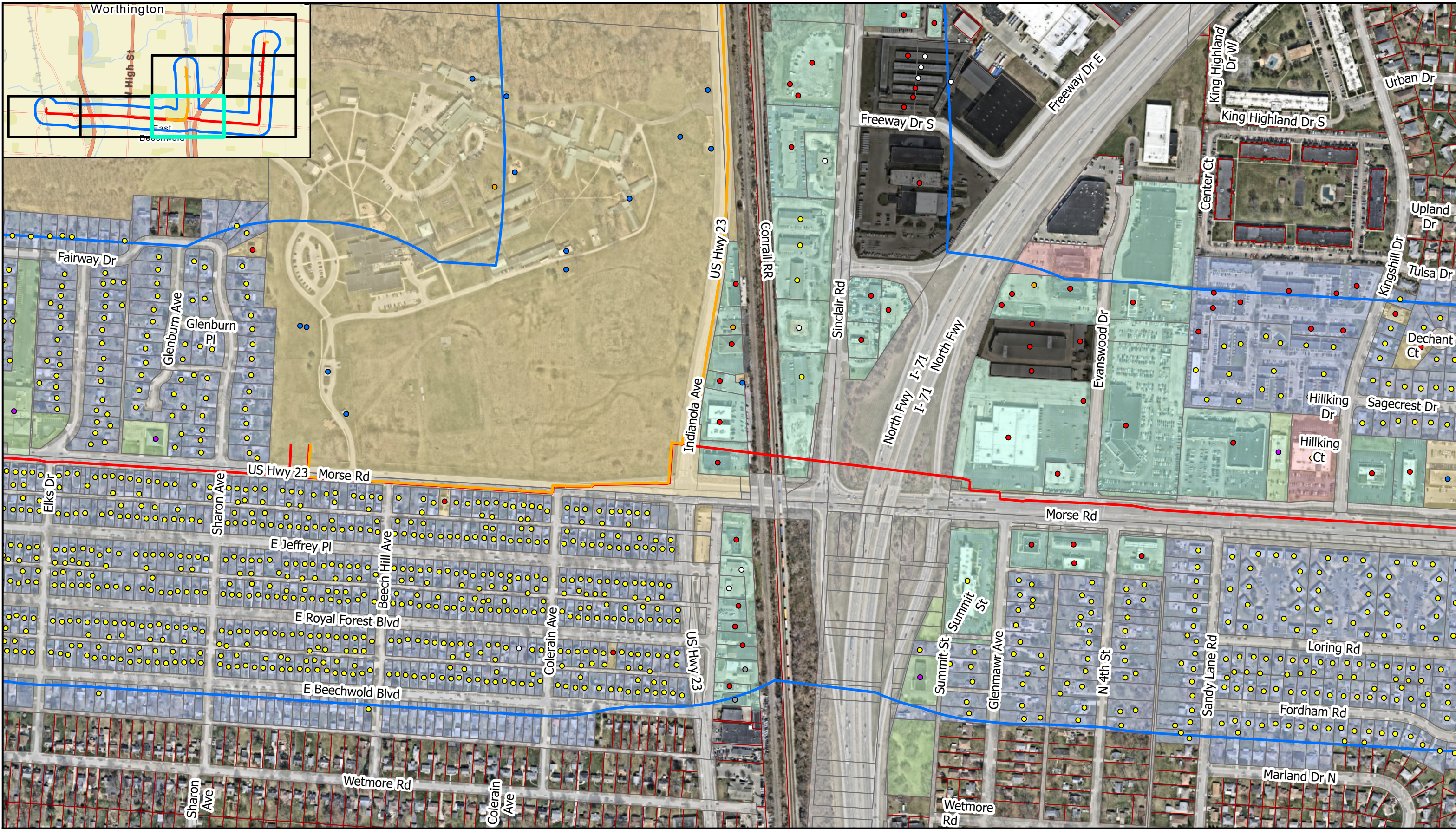

- 1,000 ft. Boundary
- Main Pipeline
- Lateral Pipeline
- Road Right of Way
- Parcel Boundary
- Municipalities**
- Perry Township
- Riverlea
- Sharon Township
- Worthington
- Land Use**
- Residential

- Commercial
- Tax Exempt
- Church
- Institutional
- Recreational

- Structure Type**
- Industrial
- Civic Center
- Commercial

- Education
- Government
- Industrial
- Residential
- Unclassified

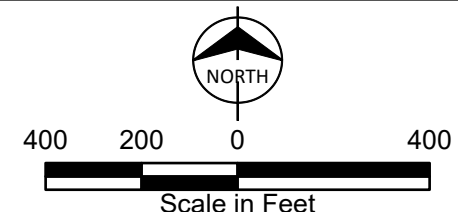

Existing Land Use Map
 NiSource NCHP Woodward Park
 Pipeline System Project
 Franklin County, OH
 Page 3 of 7

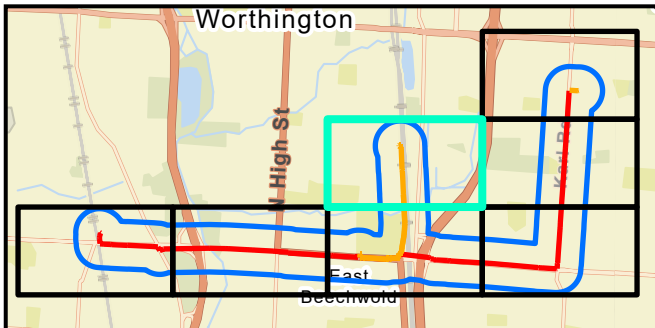
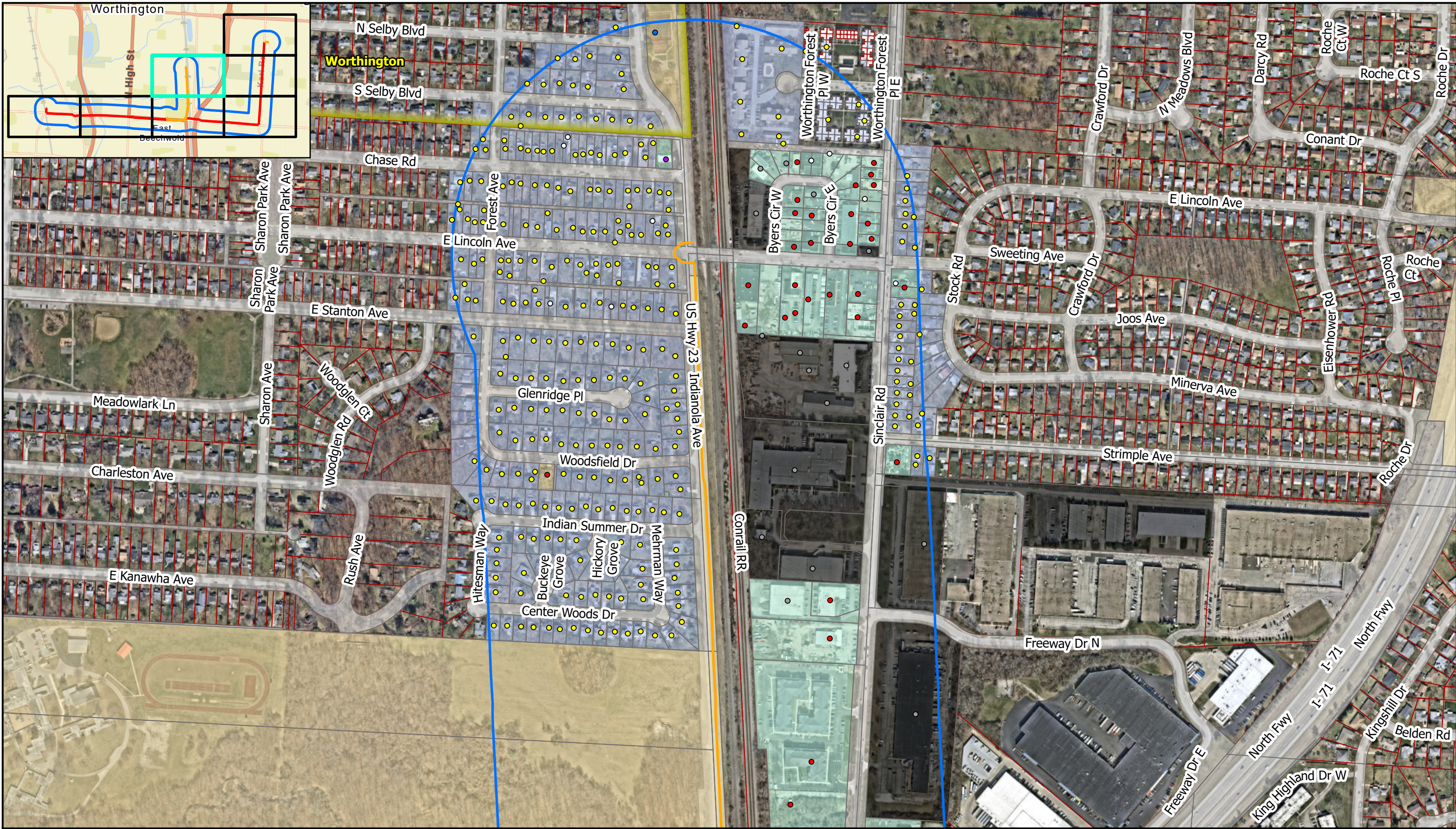

1,000 ft. Boundary	Parcel Boundary	Sharon Township	Commercial	Industrial	Education
Main Pipeline	Municipalities	Worthington	Tax Exempt	Structure Type	Government
Lateral Pipeline	Perry Township	Land Use	Church	Civic Center	Industrial
Road Right of Way	Riverlea	Residential	Institutional	Commercial	Residential
			Recreational		Unclassified

NORTH

400 200 0 400
Scale in Feet

Existing Land Use Map
NiSource NCHP Woodward Park
Pipeline System Project
Franklin County, OH
Page 4 of 7



- | | | | | | |
|--------------------|-----------------|-----------------|---------------|--------------|--------------|
| 1,000 ft. Boundary | Parcel Boundary | Sharon Township | Commercial | Industrial | Education |
| Main Pipeline | Municipalities | Worthington | Tax Exempt | Civic Center | Government |
| Lateral Pipeline | Perry Township | Land Use | Church | Commercial | Industrial |
| Road Right of Way | Riverlea | Residential | Institutional | Residential | Unclassified |
| | | | Recreational | | |

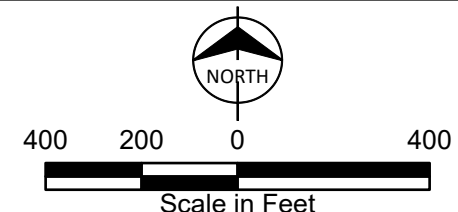



 Existing Land Use Map
 NiSource NCHP Woodward Park
 Pipeline System Project
 Franklin County, OH
 Page 5 of 7



- | | | | | | |
|--------------------|-----------------|-----------------|---------------|--------------|--------------|
| 1,000 ft. Boundary | Parcel Boundary | Sharon Township | Commercial | Industrial | Education |
| Main Pipeline | Municipalities | Worthington | Tax Exempt | Civic Center | Government |
| Lateral Pipeline | Perry Township | Land Use | Church | Commercial | Industrial |
| Road Right of Way | Riverlea | Residential | Institutional | Residential | Unclassified |
| | | | Recreational | | |

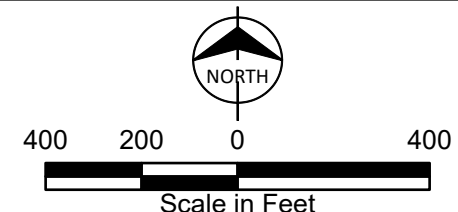

**BURNS
MCDONNELL**

Existing Land Use Map
NiSource NCHP Woodward Park
Pipeline System Project
Franklin County, OH
Page 6 of 7

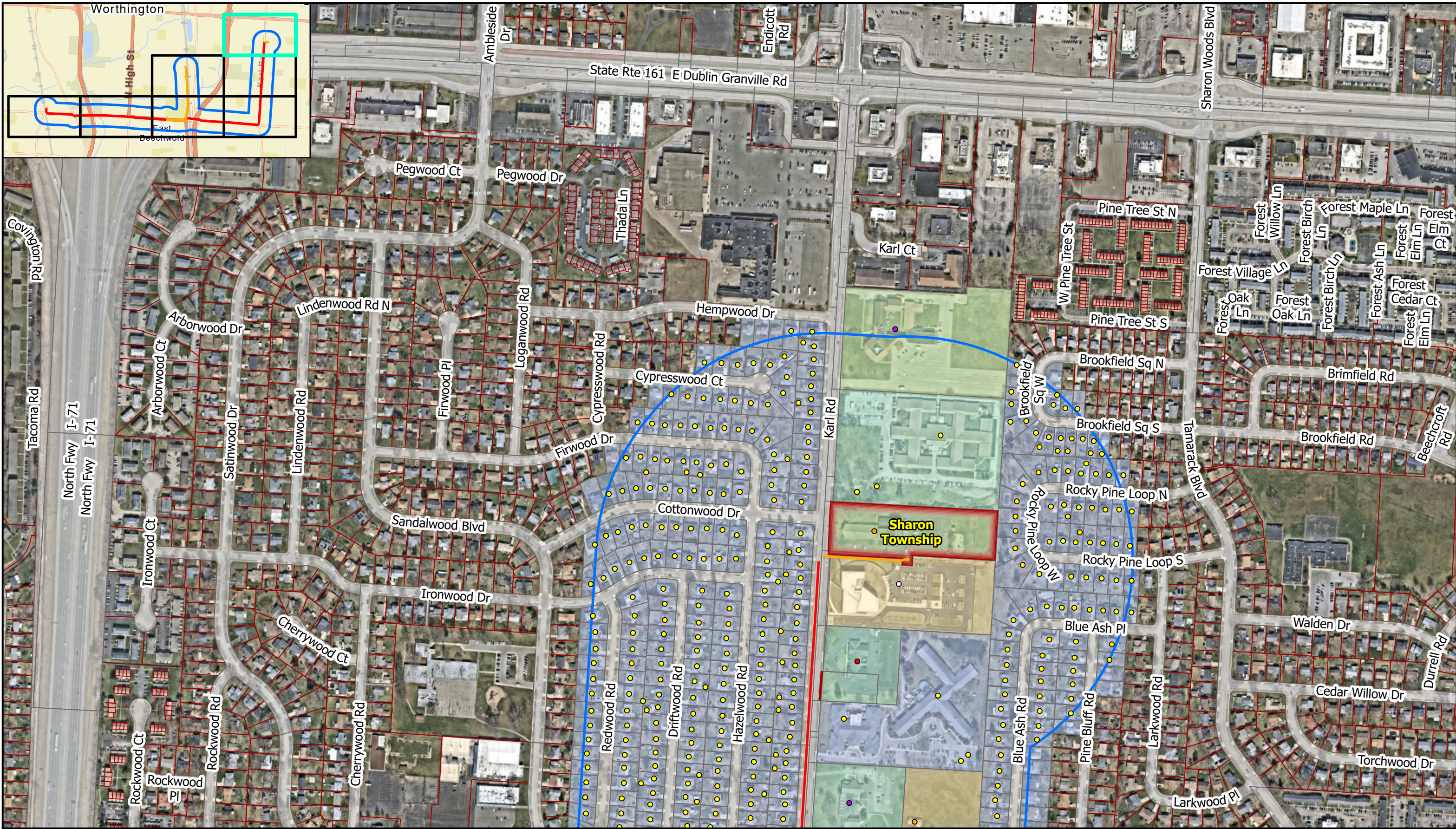

- | | | | | | |
|--------------------|-----------------|-----------------|---------------|--------------|--------------|
| 1,000 ft. Boundary | Parcel Boundary | Sharon Township | Commercial | Industrial | Education |
| Main Pipeline | Municipalities | Worthington | Tax Exempt | Civic Center | Government |
| Lateral Pipeline | Perry Township | Land Use | Church | Commercial | Industrial |
| Road Right of Way | Riverlea | Residential | Institutional | Residential | Unclassified |
| | | | Recreational | | |

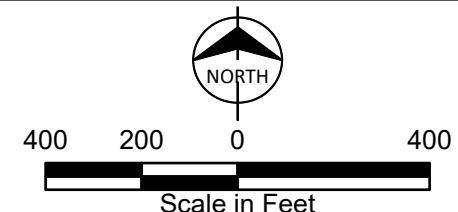

**BURNS
MCDONNELL**

Existing Land Use Map
NiSource NCHP Woodward Park
Pipeline System Project
Franklin County, OH
Page 7 of 7

4906-4-09

**REGULATIONS ASSOCIATED WITH RENEWABLE ENERGY
GENERATION FACILITIES**

4906-4-09 – Regulations Associated with Renewable Energy Generation Facilities

Adm.Code 4906-4-09 does not apply to this Project.

4906-4-10

**NOTICE AND REPORTS OF INCIDENTS INVOLVING WIND
FARM FACILITIES**

4906-4-10 – Notice and Reports of Incidents involving Wind Farm Facilities

Adm.Code 4906-4-10 does not apply to this Project.