

290 W. Nationwide Blvd.
Columbus, Ohio 43215
Direct: 614.315.3391
MLThompson@nisource.com



June 11, 2025

Ms. Tanowa Troupe
Secretary, Office of Administration
Ohio Power Siting Board
180 East Broad Street
Columbus, Ohio 43215

RE: *In the Matter of the Letter of Notification Application of Columbia Gas of Ohio, Inc. for a Certificate of Environmental Compatibility and Public Need for an Adjustment to the West-Central NCHP Pipeline Project*
OPSB Case No. 25-0606-GA-BNR

Dear Ms. Troupe:

Columbia Gas of Ohio, Inc. ("Columbia") submitted a Construction Notice, pursuant to R.C. 4906.03(F)(3) and Adm.Code Chapter 4906-6, concerning a proposed modification to the West-Central North Columbus High Pressure (NCHP) System Pipeline Project (the "Project").

Columbia respectfully submits the revised Attachment B for the Ohio Power Siting Board and Staff's consideration in this proceeding.

Please do not hesitate to contact me if you have any questions.

Sincerely,

/s/ Melissa L. Thompson
Melissa L. Thompson (Counsel of Record)

Melissa L. Thompson, VP and Deputy
Gen. Counsel (0086367)
John R. Ryan, Asst. Gen. Counsel
(0090607)
P.O. Box 117
290 W. Nationwide Blvd.
Columbus, Ohio 43216-0117

Telephone: (614) 315-3391

E-mail: mlthompson@nisource.com
johnryan@nisource.com

(Willing to accept service by e-mail)

Attorneys for
COLUMBIA GAS OF OHIO, INC.

OWNERSHIP	CITY OF UPPER ARLINGTON	
JURISDICTION / PARCEL ID	CITY OF UPPER ARLINGTON / FRANKLIN COUNTY	
TEST PRESSURE / DESIGN INFO	1080 PSIG MIN / 1280 PSIG MAX / CLASS IV / 720 PSIG	
CONSTRUCTION METHOD	OPEN CUT	
PIPE		
FITTINGS		

HORIZONTAL STATIONING	
-----------------------	--

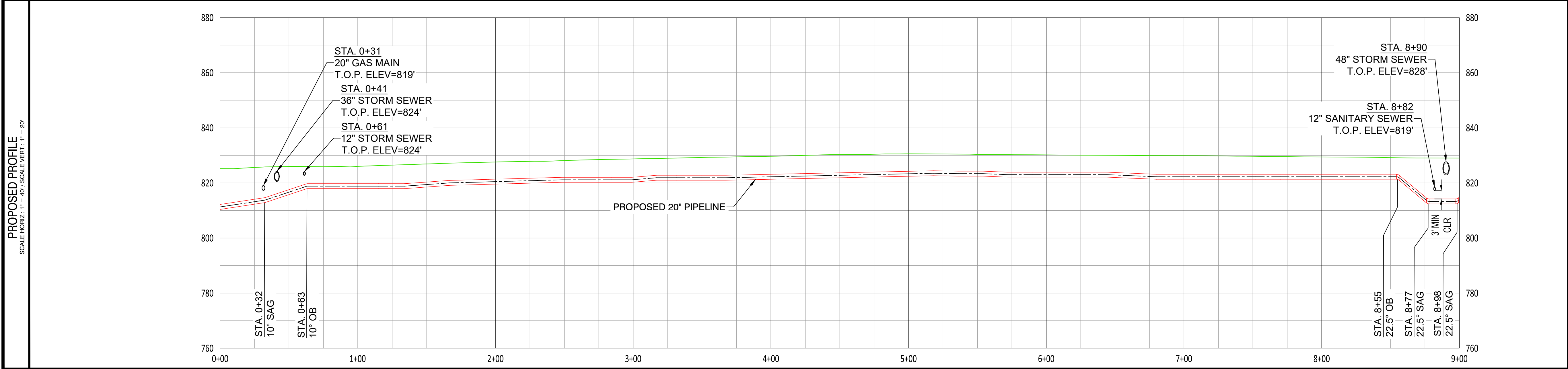
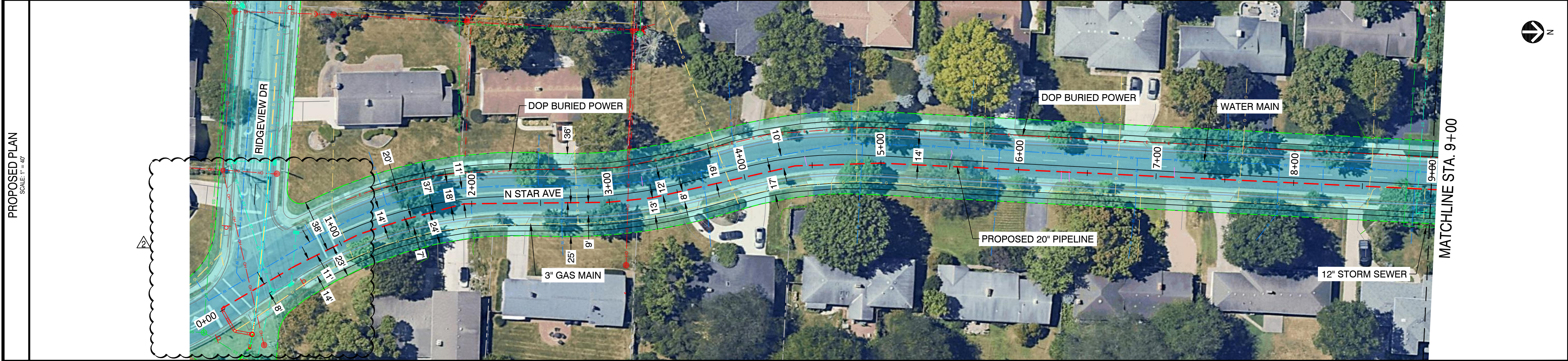

- NOTES:
- CONTRACTOR SHALL VERIFY ALL UTILITY CROSSINGS
 - SERVICE LINE CROSSINGS SHOWN IN SURVEY ARE NOT STATIONED OR SHOWN IN PROFILE FOR CLARITY
 - THE PIPELINE HAS GENERALLY BEEN DESIGNED WITH A COVER OF 6'-0" TO ACCOUNT FOR THE DEPTH OF UNKNOWN SERVICE LINES. MINIMUM ALLOWABLE DEPTH OF COVER IS 4'-0"
 - VERTICAL BENDS CALLED OUT IN PROFILE ARE FOR REFERENCE. CONTRACTOR TO MAKE USE OF ROPING AND FIELD BENDS WHERE POSSIBLE. REFER TO GS 3010.030 FOR FURTHER DETAILS
 - CORROSION PROTECTION IS DESIGNED BY NISOURCE AND IS NOT COVERED WITHIN THE ENGINEER'S STAMP
 - AERIAL IMAGERY IS FOR REFERENCE ONLY
 - FITTING EXTENTS SHOWN IN THE PROFILE ARE FOR REFERENCE ONLY. REFER TO

STATIONING BAND FOR LOCATIONS OF ANTICIPATED FITTINGS. A 3X DIAMETER OF STRAIGHT PIPE IS REQUIRED BETWEEN ALL FITTINGS. REFER TO GS 2110.020 FOR FURTHER DETAILS

Ohio Utilities Protection Service

401 N Front St, Suite 380, Columbus, OH 43215
(303) 623-3345

PROPOSED

REVISIONS			
REV. #	DATE	DESCRIPTION	
2	07/11/25	REVISED FOR TIE-IN SHIFT	
1	06/04/25	REVISED FOR FUTURE TIE-IN	
0	11/26/24	ISSUED FOR PERMIT	
DESIGNED BY	EK	05/31/23	614-981-0661
DRAWN BY	JEM	05/31/23	855-266-7671
CHECKED BY	JMJ	05/31/23	855-226-7671
AS-BUILT BY	TBD	TBD	TBD
NAME		DATE	PHONE #

SITE NAME:

INST# 23-0136341-00
ABAN# 23-0136342-00
INST# 24-0136890-00
ABAN# 24-0136891-00
PROJECT ID# 21-78791

NCHP PIPELINE REPLACEMENT, WEST CENTRAL
UPPER ARLINGTON/ COLUMBUS, FRANKLIN COUNTY, OH

DRAWING TITLE:

20" RIDGEVIEW TO DEFIANCE ALIGNMENT
STA. 0+00 TO STA. 9+00

DRAWING NO:

L-2014