

TEMPORARY TRAFFIC CONTROL

1. ALL TEMPORARY TRAFFIC CONTROL (TTC) DEVICES SHALL BE FURNISHED, ERECTED, MAINTAINED AND REMOVED BY THE CONTRACTOR IN ACCORDANCE WITH THE CITY OF COLUMBUS STANDARD DRAWINGS (CURRENT EDITION).

2. CONSTRUCTION OPERATIONS SHALL NOT BEGIN UNTIL ALL TRAFFIC CONTROL IS IN PLACE AND APPROVED BY THE DEPARTMENT OF PUBLIC SERVICE INSPECTOR. IF THE CONTRACTOR DOES NOT COMPLY WITH THE STANDARDS, INCLUDING THE INSTALLATION OF TEMPORARY PAVEMENT MARKINGS AND THE REMOVAL OF CONFLICTING TRAFFIC CONTROLS, THEIR PERMIT SHALL BE REVOKED AND ALL WORK SHALL BE TERMINATED. TEMPORARY PAVEMENT MARKINGS TO INCLUDE, BUT NOT LIMITED TO, CHANNELIZING LINES, EDGE LINES, AND CENTERLINES SHALL BE INSTALLED AND MAINTAINED ON ALL CONSTRUCTION OPERATIONS LASTING A MINIMUM OF 14 CALENDAR DAYS OR AS DIRECTED BY THE TEMPORARY TRAFFIC CONTROL COORDINATOR OR THE PROJECT ENGINEER.

3. THE CONTRACTOR SHALL GIVE ADVANCE NOTIFICATION (WRITTEN AND VERBALLY) TO THE TEMPORARY TRAFFIC CONTROL COORDINATOR AT 614-645-0355 OR 614-645-5845 & THE DIVISION OF REFUSE COLLECTION'S OPERATION MANAGER AT 614-645-1675, WRITTEN NOTIFICATION TO PAVING THE WAY AT PAVINGTHEWAY@MORPC.ORG OR VERBAL TO (614)233-4200 , PROJECT ENGINEER, AND THE SENIOR SERVICE PLANNER OF COTA AT 614-308-4373 OR FAX 614-275-5933, INFORMING THEM OF ALL UPCOMING MAINTENANCE OF TRAFFIC CHANGES ON A WEEKLY BASIS. NOTIFICATION SHALL INCLUDE, BUT NOT BE LIMITED TO, WHAT, WHERE, WHEN, AND HOW PEDESTRIAN AND VEHICULAR TRAFFIC WILL BE AFFECTED, AND THE TEMPORARY TRAFFIC CONTROL PROCEDURES THE CONTRACTOR IS PLANNING TO USE. THE TYPE OF TRAFFIC CHANGE SHALL DETERMINE THE LENGTH OF ADVANCE NOTIFICATION REQUIRED:

TYPE OF CHANGE	ADVANCE
NOTIFICATION NEEDED	
DETOURS/ROAD CLOSURES PRIOR TO CLOSURE	30-DAYS NOTIFICATION
LANE CLOSURES LASTING 2 WEEKS OR MORE	2-WEEKS
LANE CLOSURES OF LESS THAN 2 WEEKS	3-DAYS
LANE CLOSURES OF 2 DAYS OR LESS	1-DAY

THE COTA SENIOR SERVICE PLANNER SHALL BE CONTACTED 30 DAYS PRIOR TO ANY PLANNED CLOSURE ON ASSIGNED COTA ROUTES. ANY OTHER UNFORESEEN IMPACTS TO TRAFFIC SHALL BE IMMEDIATELY REPORTED AS THEY OCCUR.

4. THE CONTRACTOR SHALL BE RESPONSIBLE FOR THE PROTECTION AND SAFE MOVEMENT OF PEDESTRIANS THROUGH, AROUND, OR DETOURED AWAY FROM THE CONSTRUCTION SITE. TRAFFIC CONTROL FOR PEDESTRIAN MOVEMENT SHALL BE AS PER CITY OF COLUMBUS CONSTRUCTION AND MATERIAL SPECIFICATIONS, CITY OF COLUMBUS STANDARD CONSTRUCTION DRAWINGS, AND FIGURES 6H-28 (TA-28) AND 6H-29 (TA-29) OF PART VI OF THE OHIO MANUAL OF UNIFORM TRAFFIC CONTROL DEVICES. WHEN NOT SHOWN ON A SIGNED PLAN, ALL SIDEWALK DIVERSIONS AND TEMPORARY MID-BLOCK CROSSINGS SHALL BE PRE-APPROVED BY THE PROJECT ENGINEER OR THE TEMPORARY TRAFFIC CONTROL COORDINATOR. ACCESS FOR PEDESTRIAN AND VEHICULAR TRAFFIC TO ALL ADJOINING PROPERTIES SHALL BE MAINTAINED AT ALL TIMES.

HOLIDAYS AND SPECIAL EVENTS

1. NO WORK SHALL BE PERFORMED AND ALL EXISTING LANES SHALL BE OPEN TO TRAFFIC DURING DESIGNATED HOLIDAYS OR SPECIAL EVENTS. THE PERIOD OF TIME THAT THE LANES ARE TO BE OPEN DEPENDS ON THE DAY OF THE WEEK ON WHICH THE HOLIDAY OR EVENT FALLS. CONTACT THE CITY OF COLUMBUS TEMPORARY TRAFFIC CONTROL COORDINATOR, 614-645-5845 OR CELL, 614-332-7472 FOR EVENT DATES, LOCATIONS, AND SCHEDULE. HOLIDAYS WILL CONSIST OF CHRISTMAS, NEW YEARS, FOURTH OF JULY-RED, WHITE AND BOOM FIREWORKS NIGHT (6:00AM-12MIDNIGHT), MEMORIAL DAY, LABOR DAY, AND THANKSGIVING. RED, WHITE AND BOOM, FIREWORKS CELEBRATION AND A MINIMUM OF ONE DAY PRIOR TO FIREWORKS NIGHT SHALL REQUIRE ALL TEMPORARY TRAFFIC CONTROL DEVICES TO BE REMOVED FROM THE PROJECT AREA AND PLACE EITHER IN A PRE-DETERMINED LOCATION APPROVED BY THE TEMPORARY TRAFFIC CONTROL COORDINATOR OR COMPLETELY REMOVED FROM THE SITE.

2. THE CONTRACTOR SHALL CONTACT THE CITY OF COLUMBUS TEMPORARY TRAFFIC CONTROL COORDINATOR FOR ANY ADDITIONAL MOT REQUIREMENTS FOR SPECIAL EVENTS, INCLUDING OSU FOOTBAL HOME GAMES.

3. THE CONTRACTOR SHALL MAINTAIN ALL PERMANENT TRAFFIC CONTROLS NOT IN CONFLICT WITH THE TEMPORARY TRAFFIC CONTROLS THROUGHOUT THIS PROJECT. PERMANENT TRAFFIC CONTROLS MAY BE TEMPORARILY RELOCATED OR COVERED, AS APPROVED BY THE ENGINEER. THE CONTRACTOR SHALL ASSUME ALL LIABILITY FOR MISSING, DAMAGED, OR IMPROPERLY PLACED SIGNS.

4. ANY WORK DONE BY THE DEPARTMENT OF PUBLIC SERVICE, INCLUDING INSTALLATION, RELOCATION, REMOVAL AND/OR REPLACEMENT OF TEMPORARY TRAFFIC CONTROL DEVICES AS A RESULT OF WORK DONE BY THE CONTRACTOR OR AS A RESULT OF NEGLIGENCE OF THE CONTRACTOR, SHALL BE AT THE CONTRACTORS' EXPENSE.

5. THE ROADWAY SHALL NOT BE OPENED TO NON-CONSTRUCTION TRAFFIC UNTIL THE CRITICAL PERMANENT TRAFFIC CONTROLS ARE IN PLACE, OR UNTIL TEMPORARY TRAFFIC CONTROLS APPROVED BY THE ENGINEER, ARE INSTALLED. THE CRITICAL PERMANENT TRAFFIC CONTROLS ARE STOP, YIELD, ONE - WAY, DO NOT ENTER, RESTRICTED TURN SIGNS AND ALL STREET NAME SIGNS. OTHER CRITICAL SIGNS MAY BE NOTED ON THE PLANS AS WELL. THE CONTRACTOR ASSUMES ALL LIABILITY FOR THE PREMATURE REMOVAL OF TEMPORARY TRAFFIC CONTROLS.

ITEM 614 - MAINTAINING TRAFFIC

1. ALL COSTS THAT CONSIST OF MAINTAINING AND PROTECTING VEHICULAR AND PEDESTRIAN TRAFFIC ACCORDING TO THE LATEST EDITION OF THE CITY OF COLUMBUS CONSTRUCTION AND MATERIAL SPECIFICATIONS, THE OHIO MANUAL OF UNIFORM TRAFFIC CONTROL DEVICES FOR STREETS AND HIGHWAYS (OMUTCD), AND PER THE REQUIREMENTS DESIGNATED IN THE PLAN INCLUDING ALL LAW ENFORCEMENT OFFICER (LEO) AND FLAGGER HOURS SHALL BE INCLUDED IN THE LUMP SUM ITEM 614. IN ADDITION TO THE REQUIREMENTS HEREIN, AND THE LATEST EDITION OF THE OHIO MANUAL OF UNIFORM TRAFFIC CONTROL DEVICES, A UNIFORMED LAW ENFORCEMENT OFFICER (LEO) SHALL BE PROVIDED FOR CONTROLLING TRAFFIC UNDER THE FOLLOWING CONDITIONS:

- WORK WITHIN A SIGNALIZED INTERSECTION, DEFINED AS THE AREA BOUNDED BY THE REAR X-WALK LINES
- WHEN FLAGGING WITHIN THE INTERSECTION OF TWO ARTERIAL ROADWAYS
- WHEN SPECIFIED IN THE MAINTENANCE OF TRAFFIC PLAN OR AS WHEN DIRECTED BY THE PROJECT ENGINEER
- WHEN SHIFTING TRAFFIC LEFT OF CENTER, THROUGH A SIGNALIZED INTERSECTION, WITHOUT SHIFTING SIGNAL HEADS

2. A FLAGGER SHALL BE UTILIZED TO ASSIST IN CONTROLLING TRAFFIC WHILE EQUIPMENT IS ENTERING OR EXITING AN INTERSECTION OR WORK ZONE. THE CONTRACTOR MAY UTILIZE HIS OWN FLAGGER OR LEO UNDER PAY ITEM 614. MAINTAINING TRAFFIC, LUMP SUM. FLAGGERS AND LEO'S SHALL BE EQUIPPED ACCORDING TO THE STANDARDS FOR FLAGGING TRAFFIC CONTAINED IN THE OMUTCD. FLAGGING OPERATIONS PERFORMED BY LEO'S OR DESIGNATED FLAGGERS SHALL ONLY BE PERMITTED AS LONG AS ALL TRAFFIC CONTROL IS IN PLACE ACCORDING TO FIGURE 6H-10 (TA-10) IN THE OHIO MANUAL. PATROL CARS SHALL NOT BE USED IN FLAGGING OPERATIONS.

3. IF THE CONTRACTOR WISHES TO UTILIZE LEO'S WITH OR WITHOUT PATROL CARS FOR TRAFFIC CONTROL OTHER THAN FOR THAT REQUIRED IN THE PLANS, THEY MAY DO SO AT THEIR OWN EXPENSE. THE CONTRACTOR SHALL MAKE ARRANGEMENT THROUGH THE COLUMBUS POLICE DIVISION AT (614) 645-4795.

4. LEO'S SHALL BE CONSIDERED TO BE EMPLOYED BY THE CONTRACTOR AND THE CONTRACTOR SHALL BE RESPONSIBLE FOR THEIR ACTIONS. ALTHOUGH EMPLOYED BY THE CONTRACTOR, THE CITY REPRESENTATIVE SHALL HAVE CONTROL OVER THEIR PLACEMENT. LEO'S SHALL NOT HAVE THE AUTHORITY TO CHANGE, EDIT OR MODIFY ANY MAINTENANCE OF TRAFFIC SCHEME WITHOUT THE PERMISSION OF THE TEMPORARY TRAFFIC CONTROL COORDINATOR OR PROJECT ENGINEER UNLESS AN EMERGENCY DEVELOPS.

5. IF A SAFETY HAZARD DEVELOPS, A LEO MAY BE ASSIGNED BY THE COLUMBUS PUBLIC SAFETY AND/OR THE PUBLIC SERVICE DIRECTOR AT THE CONTRACTOR'S EXPENSE.

TEMPORARY TRAFFIC CONTROL

1. APORTABLE CHANGEABLE MESSAGE SIGNS (PCMS) SHALL BE INSTALLED A MINIMUM OF 7 DAYS PRIOR TO CLOSURE OF A ROADWAY. THE MESSAGE SHALL ADVISE THE MOTORIST OF THE DATES, TIMES, AND DURATION OF THE CLOSURE. THE PCMS SHALL REMAIN IN PLACE FOR 7 DAYS AFTER THE START OF THE CLOSURE.
2. WHEN NOT INCLUDED IN A SIGNED PLAN, A TTC PLAN (TTCP) INCLUDING PEDESTRIAN CONTROL SHALL BE SUBMITTED TO THE TTC COORDINATOR AT 614-645-0355 OR 614-645-5845 AT THE PRE-CONSTRUCTION MEETING OR A MINIMUM OF TEN (10) WORKING DAYS PRIOR TO BEGINNING WORK FOR APPROVAL. COPIES OF THE APPROVED TTCP SHALL BE GIVEN TO THE PROJECT ENGINEER AND KEPT ON SITE ALONG WITH THE STREET CLOSURE/OCCUPANCY PERMIT.
3. TYPE C STEADY-BURN OR TYPE D 360-DEGREE STEADY-BURN WARNING LIGHTS SHALL BE REQUIRED ON ALL BARRICADES, DRUMS, AND SIMILAR TRAFFIC CONTROL DEVICES IN USE AT NIGHT. ONLY 42" REFLECTORIZED CHANNELIZING DEVICES (CONES) SHALL BE PERMITTED FOR NIGHTTIME WORK WITH THE APPROVAL OF THE TTC COORDINATOR AT 614-645-0355 OR 614-645-5845 PER O.D.O.T. STANDARDS.
4. A FLASHING ARROW PANEL (48" X 96"-TYPE C) SHALL BE USED IN LANE CLOSURES AS PER THE OHIO MANUAL.
5. ALL TRENCHES WITHIN THE ROAD RIGHT OF WAY SHALL BE BACKFILLED OR SECURELY PLATED PER (CITY OF COLUMBUS GENERAL POLICY ON STEEL PLATE USAGE DATED 11/15/2006 AND STD. DWG. 1441, LATEST EDITION) DURING NON-WORKING HOURS.
6. ALL EXISTING TRAFFIC LANES SHALL BE FULLY OPEN TO TRAFFIC AT ALL TIMES ON:
7. ALL TRAFFIC LANES SHALL BE FULLY OPEN TO TRAFFIC FROM 6:00 A.M. TO 9:00 A.M. AND 4:00 P.M. TO 6:00 P.M., OR 6:00 TO 9:00 A.M. AND 3:00 TO 6:00 P.M. IN THE COLUMBUS BUSINESS DISTRICT (CBD) PARKING AREA, MONDAY THROUGH FRIDAY ON

\_\_\_\_\_ LANE(S) MAY BE CLOSED TO TRAFFIC DURING WORKING HOURS.

8. ONE-WAY \_\_\_\_\_ LANE(S) OF TRAFFIC SHALL BE MAINTAINED AT ALL TIMES ON \_\_\_\_\_.
9. TWO-WAY, TWO-LANE (ONE-LANE EACH DIRECTION) TRAFFIC SHALL BE MAINTAINED AT ALL TIMES BY USE OF EXISTING, PROPOSED, OR TEMPORARY PAVEMENT PER CITY OF COLUMBUS MAINTENANCE OF TRAFFIC, STANDARD CONSTRUCTION DRAWING 1510 AND FIGURE 6H-32 TYPICAL APPLICATION 32 (TA-32) OF THE OHIO MANUAL OF UNIFORM TRAFFIC CONTROL DEVICES.
10. TWO-WAY, ONE-LANE TRAFFIC MAY BE MAINTAINED DURING CONSTRUCTION OPERATIONS ON \_\_\_\_\_, PER THE CITY OF COLUMBUS MAINTENANCE OF TRAFFIC, STANDARD CONSTRUCTION DRAWING 1550 AND FIGURE 6H-10 (TA-10) OF THE OHIO MANUAL OF UNIFORM TRAFFIC CONTROL DEVICES.

11. \_\_\_\_\_ AND \_\_\_\_\_ MAY BE CLOSED BETWEEN \_\_\_\_\_ HOUR(S)/DAY(S) BETWEEN THE HOURS OF \_\_\_\_\_ AND \_\_\_\_\_ PER THE CITY OF COLUMBUS MAINTENANCE OF TRAFFIC, STANDARD CONSTRUCTION DRAWING 1540 AND FIGURE 6H-20 (TA-20) OF THE OHIO MANUAL AND/OR APPROVED BY THE DEPARTMENT OF PUBLIC SERVICE. THE CONTRACTOR SHALL BE RESPONSIBLE FOR ALL COSTS IN PROVIDING DETOUR INCLUDING THE REMOVAL AND REINSTALLATION OF ANY CONFLICTING TRAFFIC CONTROL AND/OR ANY NECESSARY TRAFFIC SIGNAL WORK.
12. A TEMPORARY DIVERSION SHALL BE PROVIDED AND MAINTAINED IN GOOD CONDITION ON \_\_\_\_\_ DURING THE PERIOD OF WORK. ALL SUCH DIVERSIONS SHALL BE IN ACCORDANCE WITH THE OHIO MANUAL OF UNIFORM TRAFFIC CONTROL DEVICES.
13. THE DEPARTMENT OF PUBLIC SERVICE WILL REMOVE OR COVER ALL PARKING METER HEADS PUT OUT OF SERVICE BY THIS PROJECT. THERE IS A \$60.00 DOLLAR CHARGE FOR THE REMOVAL AND REINSTALLATION OF EACH METER. IN ADDITION, A DAILY METER FEE WILL BE CHARGED FOR ALL ENFORCEMENT HOURS FOR EACH METER TAKEN OUT OF SERVICE, SEE THE PARKING METER OUT OF SERVICE FEES NOTE FOR MORE INFORMATION AND THE CALCULATION OF METERS TAKEN OUT OF SERVICE, PLUS THE METER POST AND CORE NOTE. THESE CHARGES WILL BE COLLECTED FROM THE CONTRACTOR IN ADVANCE WITH THE ISSUANCE OF THE STREET OCCUPANCY/EXCAVATION PERMIT FROM THE DEPARTMENT OF PUBLIC SERVICE'S PERMIT OFFICE. (614-645-7497) PARKING SERVICES SHALL BE NOTIFIED A MINIMUM OF FORTY-EIGHT (48) HOURS (EXCLUDING SAT, SUN, & HOLIDAYS) PRIOR TO BEGINNING WORK. CALL 614-645-4072. THIS COST IS TO BE INCLUDED IN THE BID FOR THIS PROJECT AS A PART OF ITEM 614 MAINTENANCE OF TRAFFIC, LUMP SUM.
14. FOR MOBILE PAYMENT ONLY ZONES, PLEASE REVIEW THE POSTED MOBILE PAYMENT ZONE SIGN AND PROVIDE THE MOBILE PAYMENT ZONE NUMBER FOR THE PARKING SPACE(S) THAT WILL BE REMOVED FROM SERVICE. IF "TICK-MARKS" ARE INCLUDED WITHIN THE PARKING ZONE, THEN COUNT THE NUMBER OF SPACES NEEDED TO BE OUT OF SERVICE. IF NO "TICK-MARKS" ARE WITHIN THE PARKING ZONE, THEN CALCULATE THE NUMBER OF "SPACES" NEEDED BY USING 20 FEET PER SPACE. ONCE ALL THE INFORMATION LISTED ABOVE HAS BEEN COLLECTED FOR THE PAID PARKING TO BE REMOVED FROM SERVICE, CONTACT THE CITY OF COLUMBUS, DIVISION OF PARKING SERVICES AT PARKINGSERVICES@COLUMBUS.GOV FOR ASSISTANCE WITH ESTIMATING THE DAILY PAID PARKING REVENUE RATE. PROVIDE THE PROJECT LOCATION IN THE SUBJECT LINE OF THE EMAIL. THE ONLINE METER MAP WILL ALSO INCLUDE THE HOURLY RATE FOR MOBILE PAYMENT ZONES. THIS COST IS TO BE INCLUDED IN THE BID FOR THIS PROJECT AS A PART OF ITEM 614 MAINTENANCE OF TRAFFIC, LUMP SUM. AT THE TIME THE CONTRACTOR SUBMITS FOR THE STREET OCCUPANCY/EXCAVATION PERMIT, ALONG WITH THE PAID PARKING IDENTIFICATION NUMBERS TO BE INCLUDED ON THE PERMIT REQUEST FORM, THE CONTRACTOR IS TO PROVIDE A LISTING OF THE METER IDENTIFICATION NUMBERS AND/OR MOBILE PAYMENT ONLY ZONE NUMBERS AND THE NUMBER OF DAYS THAT EACH PAID PARKING SPACE IS TO BE OUT OF SERVICE, TO THE DEPARTMENT OF PUBLIC SERVICE PERMIT OFFICE. THE PERMIT OFFICE WILL VERIFY THAT THE HOURLY RATES ARE CORRECT AND CALCULATE THE COST OF THE PERMIT.
15. TEMPORARY "EMERGENCY NO PARKING" SIGNS SHALL BE INSTALLED BY THE CONTRACTOR IN AREAS WITH NO PARKING METERS AND TO REMOVE PARKING FROM SERVICE IN AREAS WHERE PARKING METERS, KIOSKS, AND OR MOBILE PAYMENT ZONE(S) PARKING HAS BEEN TAKEN OUT OF SERVICE. THE SIGNS SHALL SHOW THE PERMIT NUMBER, INSTALLATION DATE, WORKING DATES, AND HOURS OF RESTRICTION ON EACH SIGN. SIGNS SHALL BE POSTED AT 50' C/C MINIMUM BY USE OF ANY OF THE FOLLOWING ITEMS: EXISTING SIGN POSTS, EXISTING UTILITY POLES, DRUMS AND/OR 42" CONES AND REMOVED BY THE CONTRACTOR IN AREAS WITH NO PARKING METERS. THE TEMPORARY SIGN(S) SHALL HAVE THE INSTALLATION DATE, WORKING DATES, AND HOURS OF RESTRICTION SHOWN ON EACH SIGN. THESE SIGNS MAY BE OBTAINED FROM THE DEPARTMENT OF PUBLIC SERVICE'S PERMIT OFFICE. THE POLICE DIVISION REQUIRES THE "EMERGENCY NO PARKING" SIGNS BE POSTED A MINIMUM OF SEVENTY-TWO (72) HOURS PRIOR TO ANY VEHICLES BEING TOWED. WITHIN TWENTY-FOUR (24) HOURS OF POSTING, THE CONTRACTOR SHALL SUPPLY THE DEPARTMENT OF PUBLIC SERVICE WITH A WRITTEN RECORD OF POSTED LOCATIONS (FAX: 614-645-3298).
16. THE CONTRACTOR SHALL CONTACT OHIO UTILITY PROTECTION SERVICE (OUPS ), NOW "OHIO 811" TO LOCATE AND MARK ALL UNDERGROUND TRAFFIC CONTROL CABLES PRIOR TO THE BEGINNING OF ANY WORK WITHIN 450 FEET OF ANY SIGNALIZED INTERSECTION(S) OR WITHIN ANY POSTED AREA WHERE THE DEPARTMENT HAS UNDERGROUND CABLE. THE SIGNAL OPERATION ENGINEER (614-645-6418) SHALL BE NOTIFIED SIX (6) WEEKS IN ADVANCE FOR SIGNAL REVISIONS OR POLE RELOCATIONS.
17. THE CONTRACTOR SHALL CONTACT THE DIVISION OF REFUSE COLLECTION, OPERATIONS MANAGER MICHAEL PICKARD, 614-645-1675.
18. NO EXCAVATION SHALL BE MADE WITHIN FIVE (5) FEET OF ANY FOUNDATION THAT SUPPORTS SIGNAL POLES, TRAFFIC SIGNAL DISPLAYS OR SIGNS BY MAST ARM OR SIGNAL SPAN. EXCAVATION WITHIN EIGHT (8) FEET, BUT MORE THAN FIVE (5) FEET SHALL REQUIRE ADDITIONAL SUPPORT (DOWN GUY, HEAD GUY, BASE GUY, ETC.). THE CONTRACTOR SHALL CONTACT SIGNAL OPERATION PERSONNEL AT 614-645-0423(CELL 614-419-4501) AT LEAST FORTY-EIGHT (48) HOURS (EXCLUDING SAT. & SUN.) PRIOR TO THE BEGINNING OF SUCH EXCAVATION SO THAT THE CITY CAN APPROVE THE STABILIZATION SETUP BY THE CONTRACTOR. IF UNABLE TO MAKE CONTACT THROUGH ABOVE NUMBERS, CALL 614-645-7393. STABILIZATION WILL BE DONE BY THE CONTRACTOR AT THE OWNERS'/CONTRACTING AGENCY'S EXPENSE.
19. SIGNAL CONDUIT CLEARANCE 3' HORIZONTAL AND 1' VERTICAL FROM ADJACENT UTILITIES SHALL BE MAINTAINED AT ALL TIMES.
20. WHEN ANY TRAFFIC CONTROL DEVICE, CONDUIT, OR CABLE IS DAMAGED, THE CONTRACTOR SHALL NOTIFY SIGNAL OPERATION PERSONNEL AT 614-645-0423 (CELL 614-419-4501) BETWEEN 7:00 AM AND 4:00 PM, MONDAY THROUGH FRIDAY. IF UNABLE TO MAKE CONTACT THROUGH THE OTHER NUMBERS, CALL 614-645-7393.
21. THE ROADWAY OR ANY SECTION OF ROADWAY SHALL NOT BE OPENED TO NON-CONSTRUCTION TRAFFIC UNTIL ALL TEMPORARY, NON-REFLECTIVE, BLACKOUT TAPE HAS BEEN COMPLETELY REMOVED FROM NON-CONFLICTING PERMANENT PAVEMENT MARKINGS FOR THAT AREA OF THE ROADWAY, OR UNLESS OTHERWISE DIRECTED IN WRITING BY THE ENGINEER. THIS IS SUPPLEMENTAL TO CITY OF COLUMBUS, CMS-614.11- G, AND SHALL BE PAID FOR THROUGH THE 614-LUMP SUM.

22. WHENEVER YELLOW CENTERLINES OR TURN-LANE LINES ARE PAVED OVER, REMOVED, OR OTHERWISE UNSERVICEABLE, THE CONTRACTOR SHALL INSTALL CLASS II TEMPORARY STRIPING (MINIMUM 4' LONG SEGMENTS). TEMPORARY PAINT SHALL BE USED ON ALL MILLED SURFACES. TEMPORARY TAPE SHALL BE USED ON ALL FINAL COURSES OF ASPHALT. PAINT OR TAPE MAY BE USED ON INTERMEDIATE COURSES OF ASPHALT. IF APPROVED BY THE ENGINEER, DRUMS WITH STEADY BURNING TYPE C OR TYPE D 360 DEGREE WARNING LIGHTS AND "KEEP RIGHT" SIGNS MAY BE SUBSTITUTED FOR CENTERLINE MARKINGS.

23. CLASS II TEMPORARY STRIPING (MINIMUM 4' LONG SEGMENTS) SHALL BE AS PER ITEM 614 - WORK ZONE PAVEMENT MARKING AND SHALL BE PLACED WITHIN ONE (1) FOOT LONGITUDINAL TOLERANCE OF THE PERMANENT STRIPE(S). ALL TEMPORARY STRIPING NOT TO WITHIN ONE (1) FOOT TOLERANCE SHALL BE REMOVED AND REPLACED IN THE PROPER LOCATION BY THE CONTRACTOR. CLASS II TEMPORARY STRIPING SHALL BE OF THE APPROPRIATE COLOR AND SPACED A MAXIMUM OF FORTY (40) FEET CENTER TO CENTER

EXISTING PERMANENT TRAFFIC CONTROL

1. ANY WORK DONE BY THE DEPARTMENT OF PUBLIC SERVICE, INCLUDING INSTALLATION, RELOCATION, REMOVAL AND/OR REPLACEMENT OF PERMANENT TRAFFIC CONTROL DEVICES AS A RESULT OF WORK DONE BY THE CONTRACTOR OR AS A RESULT OF NEGLIGENCE OF THE CONTRACTOR, SHALL BE AT THE CONTRACTORS' EXPENSE.

2. THE CONTRACTOR SHALL BE RESPONSIBLE FOR REINSTALLATION AND/OR REPLACEMENT OF ALL PERMANENT TRAFFIC CONTROL DEVICES DAMAGED OR REMOVED DURING CONSTRUCTION. PERMANENT TRAFFIC CONTROL NO LONGER IN CONFLICT WITH TEMPORARY TRAFFIC CONTROL SHALL BE REPLACED IMMEDIATELY.

3. THE CONTRACTOR SHALL REPLACE ALL PAVEMENT MARKINGS, INCLUDING RAISED PAVEMENT MARKERS (RPM) SHOWN IN CONFLICT, REMOVED DUE TO CONSTRUCTION OR MAINTENANCE OF TRAFFIC SET UP, DESTROYED, OR RENDERED UNSERVICEABLE BY THE PROJECT ENGINEER OR THE PUBLIC SERVICE PAVEMENT MARKING MANAGER. ALL PAVEMENT MARKING MATERIALS SHALL BE REPLACED IN-LIKE KIND TO THE CURRENT CMSC SPECIFICATION REQUIREMENTS IF NOT SHOWN IN THE PLAN OR PERMIT INCLUDING RAISED PAVEMENT MARKERS. ALL PAVEMENT MARKINGS SHALL BE REPLACED IN FULL. NO PARTIAL LENGTH OR SECTIONS OF PAVEMENT MARKINGS SHALL BE REPLACED WITHOUT REMOVING THE ENTIRE MARKING BY USE OF THE WATER BLAST METHOD. REMOVAL BY ABRASIVE WHEEL GRINDING SHALL ONLY BE APPROVED BY THE PUBLIC SERVICE PAVEMENT MARKING MANAGER.

EXISTING PERMANENT TRAFFIC CONTROL

1. ALL OVERHEAD CABLE, AND DOWN GUYS OR BACK GUYS SHALL NOT BLOCK ANY PORTION OF A TRAFFIC SIGNAL, TRAFFIC CONTROL SIGN, OR OTHER TRAFFIC CONTROL DEVICE SUCH THAT VISIBILITY OR OPERATION OF THE TRAFFIC CONTROL DEVICE IS IMPAIRED.

2. ALL PERMANENT PAVEMENT MARKINGS AND TRAFFIC CONTROL SIGNS AS SHOWN ON THIS PLAN SHALL BE INSTALLED BY THE CONTRACTOR AT THE PROJECTS EXPENSE. THE PROJECT ENGINEER SHALL BE NOTIFIED TO DIRECT APPROPRIATE PERSONNEL A MINIMUM OF FORTY-EIGHT (48) HOURS (EXCLUDING SAT. & SUN.) PRIOR TO THE INSTALLATION OF PERMANENT MARKINGS TO INSPECT AND APPROVE THE PAVEMENT MARKING LAYOUT PRIOR TO PLACING THE PERMANENT MARKINGS.

3. PERMANENT STRIPING OR CLASS I TEMPORARY STRIPING SHALL BE INSTALLED NO LATER THAN FOURTEEN (14) CALENDAR DAYS AFTER THE FINAL PAVING COURSE IS COMPLETED. THE PAVING CONTRACTOR SHALL BE RESPONSIBLE TO NOTIFY THE STRIPING CONTRACTOR TO INSURE THE PERMANENT STRIPING IS INSTALLED WITHIN THE FOURTEEN (14) CALENDAR DAY LIMIT.

4. IF THE DEPARTMENT OF PUBLIC SERVICE IS TO INSTALL PERMANENT STRIPING, THE PROJECT ENGINEER SHALL BE NOTIFIED TO DIRECT APPROPRIATE PERSONNEL A MINIMUM OF TEN (10) WORKING DAYS PRIOR TO THE APPLICATION OF THE FINAL COURSE OF PAVEMENT.

CITY OF COLUMBUS SPECIFIC NOTES

1. THE MOT IS SUBJECT TO CHANGE ONCE PLANS/PROFILE SHEETS ARE INCLUDED FOR MOT REVIEW.
2. ALL STREETS SHOULD BE OPEN TO LOCAL TRAFFIC DURING CONSTRUCTION. MAINLY THOSE THAT ARE NOT IN THE ACTIVE WORK ZONE.
3. MULTIPLE WORK AREAS INVOLVE RESIDENTIAL DRIVEWAYS, ACCESS SHOULD BE MONITORED BY A FLAGGER AT AL TIMES TO GET PEOPLE IN AND OUT SAFELY.

NiSource

Ohio Utilities Protection Service

Call 811 before you dig

CAMPOS EPC

401 N Front St, Suite 380, Columbus, OH 43215  
(380) 799-8503

PROPOSED

REVISIONS			
A	08/13/24	ISSUED FOR PERMIT	
REV. #	DATE	DESCRIPTION	
INTERNAL ENG.	EK	06/02/23	614-981-0661
DESIGNED BY	JMJ	06/02/23	855-266-7671
CHECKED BY	SW	06/02/23	866-266-7671
AS-BUILT BY	TBD	TBD	TBD
	NAME	DATE	PHONE #

SITE NAME:

INST# XX-XXXXX-XX  
ABAN# XX-XXXXX-XX

PROJECT ID# 21-78793

NCHP PIPELINE REPLACEMENT, AGLER ROAD  
COLUMBUS, FRANKLIN COUNTY, OH

DRAWING TITLE:

NOTES

DRAWING NO:

MOT-1000



REVISIONS			
REV. #	DATE	DESCRIPTION	
A	08/12/2024	ISSUED FOR PERMIT	
INTERNAL ENG.	EK	06/02/23	614-981-0661
DESIGNED BY	JMJ	06/02/23	855-266-7671
CHECKED BY	SW	06/02/23	866-266-7671
AS-BUILT BY	TBD	TBD	TBD
	NAME	DATE	PHONE #

**SITE NAME:**  
**INST# XX-XXXX-XX**  
**ABAN# XX-XXXX-XX**

**PROJECT ID# 21-78793**  
NCHP PIPELINE REPLACEMENT, AGLER ROAD  
COLUMBUS, FRANKLIN COUNTY, OH

**DRAWING TITLE:**  
MOT COMBO

**DRAWING NO:**  
**MOT-1000A**

**PLAN** **PROFILE**

42' EFFECTIVE CHANNELLED DEVICE

DRUM WITH TEMPORARY "EMERGENCY" REVERSING SIGNALS

DRUM WITH POLYPROPYLENE LENS MOUNTED ON TOP (SEE SECTION 1.2.1.1.1)

WORK AREA

PARKING METER

FLASHER OR LOW ENFORCEMENT OFFICER

HAND SIGNALING DEVICE (OPTIONAL FOR PAVED)

TEMPORARY PAVEMENT MARKINGS

EXISTING PAVEMENT MARKINGS REMOVED OR COVERED

12 CHANNEL DRIVE POST

TEMPORARY POST OR STAND

FLASHING ARROW PANEL

EXISTING SIGNAGE

EXISTING TEMPORARY SIGNAGE TO BE REMOVED OR COVERED

EXISTING POLY MOUNTED STOP AND STREET NAME SIGNAGE

PLAN

PROFILE

12 CHANNEL DRIVE POST

TEMPORARY POST OR STAND

FLASHING ARROW PANEL

EXISTING SIGNAGE

EXISTING TEMPORARY SIGNAGE TO BE REMOVED OR COVERED

EXISTING POLY MOUNTED STOP AND STREET NAME SIGNAGE

PLAN

PROFILE

12 CHANNEL DRIVE POST

TEMPORARY POST OR STAND

FLASHING ARROW PANEL

EXISTING SIGNAGE

EXISTING TEMPORARY SIGNAGE TO BE REMOVED OR COVERED

EXISTING POLY MOUNTED STOP AND STREET NAME SIGNAGE

**NOTES**

**1. ADVANCE WARNING SIGNAGE**

SIZE: MINIMUM SIGN SIZE IS 36" INCREASE SIZE TO 48" ON ROADWAYS WITH POSTED SPEED EQUAL TO OR GREATER THAN 45 MPH OR ON ARTERIAL ROADWAYS WITH 4 LANES OR MORE. ONE-WAY STREETS REQUIRE SIGNS POSTED ON BOTH SIDES OF ROADWAY.

SPACING: SPACING BETWEEN SIGNS IS 100' FOR SPEEDS LESS THAN OR EQUAL TO 40 MPH AND 300' FOR SPEEDS GREATER THAN OR EQUAL TO 45 MPH PER TABLE 2. ADVANCE WARNING SIGNS FIRST SIGN IN SERIES IS PLACED 100' OR 300' PRIOR TO THE FIRST DRUM OR DEVICE. MAINTAIN 200' CLEARANCE FROM EXISTING SIGNAGE WHENEVER POSSIBLE. INSTALL TYPE A LOW INTENSITY FLASHING LIGHTS ON SIGNS AS DIRECTED BY THE OMCUT/CD PART 8 SECTION 6H-43. CURRENT EDITION, WHEN TEMPORARY TRAFFIC CONTROL DEVICES ARE USED FOR NIGHTTIME ROADWAY AND PEDESTRIAN MAINTENANCE OF TRAFFIC CONTROL SETUPS.

CONFLICTING SIGNS: REMOVE OR COVER EXISTING SIGNS LOCATED WITHIN 250' OF FIRST WARNING SIGN AND ALL CONFLICTING SIGNS WITHIN WORK ZONE. END ROAD WORK SIGNS, Q-20-2, SHALL ONLY BE USED WHEN CONSTRUCTION EXCEEDS 180 DAYS, AS WHEN SHOWN IN A ROADWAY MAINTENANCE OF TRAFFIC PLAN, OR AS DIRECTED BY THE ENGINEER.

**2. CHANNELLING DEVICES**

DRUMS: DRUMS SHALL HAVE TYPE C OR TYPE D 360 DEGREE STEADY BURN WARNING LIGHTS FOR USE AT NIGHT. DURING DAYTIME OPERATIONS 42" CHANNELLING DEVICES MAY BE SUBSTITUTED FOR DRUMS WITH THE PERMISSION OF THE ENGINEER.

DEVICE SPACING: 40' ON TANGENTS, 20' TAPERS, 6' TO 8' ON RADIUS

CONFLICTING SIGNS: REMOVE OR COVER EXISTING SIGNS LOCATED WITHIN 250' OF FIRST WARNING SIGN AND ALL CONFLICTING SIGNS WITHIN WORK ZONE. END ROAD WORK SIGNS, Q-20-2, SHALL ONLY BE USED WHEN CONSTRUCTION EXCEEDS 180 DAYS, AS WHEN SHOWN IN A ROADWAY MAINTENANCE OF TRAFFIC PLAN, OR AS DIRECTED BY THE ENGINEER.

DRUM MOUNTED SIGNS: CONTRACTOR MAY USE A POLYPROPYLENE FLUENT SHEET FOR SIGNING WHEN PLACING ON TOP OF DRUMS. SIGNS SHALL BE ATTACHED TO THE DRUMS USING APPROPRIATE HARDWARE. ONLY "KEEP RIGHT", "ONE-WAY", AND TURN RESTRICTION SIGNS SHALL BE POSTED ON TOP OF DRUMS.

ALL SIGNS SHALL MAINTAIN RETROREFLECTIVITY. SIGN SUBSTRATE SHALL CONFORM TO PINK SIGN SUBSTRATES FOR PLASTIC DRUMS AND WORK ZONE ACCEPTANCE LETTER WZ-45 "CRASHWORTHY WORK ZONE DEVICES" AS OF OCTOBER 1, 2020.

**3. TAPER LENGTHS**

TAPER LENGTH CRITERIA FOR TEMPORARY TRAFFIC CONTROL ZONES SHALL BE PER TABLE 1. TAPER LENGTHS FOR TEMPORARY TRAFFIC CONTROL ZONE FOR CALCULATED TAPER LENGTHS.

EXIT TAPERS SHALL BE 100' PER LANE, MAXIMUM.

**4. TEMPORARY MARKINGS**

WHEN LANE CLOSURES EXCEED 14 CALENDAR DAYS, TEMPORARY MARKINGS (R9-9) TAPE MINIMUM 4" W LONG SEGMENTS SHALL BE INSTALLED FOR ALL CENTERLINES, CHANNELS, AND LANE LINES.

CONFLICTING MARKINGS SHALL BE COVERED WITH NON-REFLECTIVE TAPE OR REMOVED. ITEM R9-9 PART SHALL BE USED IF AN AREA IS TO BE MILLED AND/OR RESURFACED OR PLACED ON THE INTERMEDIATE ASPHALT COURSE.

**5. GENERAL NOTES AND MODIFICATIONS OF STANDARD CONSTRUCTION DRAWINGS**

THE USE OF ANY MAINTENANCE OF TRAFFIC STANDARD DRAWING SHALL REQUIRE A MAINTENANCE OF TRAFFIC TABLE PROVIDED BY THE DIVISION OF DESIGN AND CONSTRUCTION. MODIFICATIONS TO THE TEMPORARY TRAFFIC CONTROL STANDARD CONSTRUCTION DRAWINGS MAY OCCUR WHEN FIELD CONDITIONS DICTATE THAT THE APPLICATION OF THE STANDARD DRAWING DOES NOT MEET ITS INTENDED PURPOSE. ONLY THE ENGINEER MAY DEVIATE FROM THESE DRAWINGS.

**6. SCD 1500 REFERENCE**

ALL NOTES, TABLES, FIGURES, AND LEGENDS INCLUDED AS PART OF SCD 1500 ARE TO BE APPLIED TO ALL OTHER MAINTENANCE OF TRAFFIC SCD (1501-1599).

**TABLE 1: TAPER LENGTHS FOR TEMPORARY TRAFFIC CONTROL ZONES 1**

D: TAPER RATE (SHOULDER) CLOSURE OMCUT/CD 0.33L = WS/60

WIDTH OF SHOULDER	25 MPH	30 MPH	35 MPH	40 MPH	45 MPH	50 MPH	55 MPH	60 MPH
6'	+	+	47'	62'	104'	116'	127'	136'
8'	+	+	54'	70'	119'	132'	145'	156'
9'	+	45'	61'	79'	134'	149'	163'	178'
10'	+	50'	67'	88'	149'	165'	182'	198'
11'	+	54'	74'	97'	163'	182'	200'	218'
12'	+	59'	81'	106'	178'	198'	218'	238'

E: TAPER RATE (MERGE) CLOSURE OMCUT/CD L = WS/60

WIDTH OF LANE CLOSED	25 MPH	30 MPH	35 MPH	40 MPH	45 MPH	50 MPH	55 MPH	60 MPH
10'	104'	150'	204'	267'	450'	500'	550'	600'
11'	110'	165'	225'	293'	495'	550'	605'	660'
12'	120'	180'	245'	330'	540'	600'	660'	720'
13'	130'	195'	265'	347'	585'	650'	715'	780'

F: TAPER RATE (SHIFT) CLOSURE OMCUT/CD 0.5L = WS/60

WIDTH OF LANE SHIFT	25 MPH	30 MPH	35 MPH	40 MPH	45 MPH	50 MPH	55 MPH	60 MPH
10'	82'	70'	102'	133'	450'	500'	550'	600'
11'	57'	83'	112'	147'	495'	550'	605'	660'
12'	62'	90'	123'	160'	540'	600'	660'	720'
13'	68'	98'	133'	173'	585'	650'	715'	780'

**TABLE 2: ADVANCE WARNING SIGNS 1**

ROAD TYPE	A	B	C
URBAN (LOW SPEED) 1 ≤ 40 MPH	100 FT	100 FT	100 FT
URBAN (HIGH SPEED) 1 ≥ 45 MPH	350 FT	350 FT	350 FT
RURAL	500 FT	500 FT	500 FT
EXPRESSWAY/FREEWAY	1,000 FT	1,500 FT	2,640 FT

**TABLE 3: TANGENT LENGTHS FOR TEMPORARY TRAFFIC CONTROL ZONES A**

ROAD TYPE	ZONE SETUP	Q1L = WS²	L = WS²	2L = WS²
LOW SPEED < 40 MPH	BETWEEN MERGE AND SHIFT TAPERS			
HIGH SPEED ≥ 45 MPH	BETWEEN MERGE AND SHIFT TAPERS			
LOW SPEED < 40 MPH	BETWEEN 2 MERGE TAPERS			
HIGH SPEED ≥ 45 MPH	BETWEEN 2 MERGE TAPERS			

A: TANGENT SECTION LENGTHS MAY BE CHANGED BY ENGINEER.

**PERMIT MOT SHT 1500**

**MAINTENANCE OF TRAFFIC GENERAL NOTES**

CITY OF COLUMBUS, OHIO  
DEPARTMENT OF PUBLIC SERVICE  
DIVISION OF DESIGN AND CONSTRUCTION

**Preliminary**

STD DWG 1500  
2024  
SHEETS 1, 2 & 3

repennington

**Sidewalk Closure and Pedestrian Diversion Applications**

Standards: 1. When crosswalks or other pedestrian facilities are closed or relocated temporary facilities shall be detectable and shall include accessibility features consistent with the features present in the existing pedestrian facility. Guidance: 2. Where high speeds are anticipated, a temporary traffic barrier and, if necessary, a crash cushion should be used to separate the temporary sidewalks from vehicular traffic. 3. Audible information devices should be considered where mid-block closings and changed crosswalk areas cause inadequate communication to be provided to pedestrians who have visual disabilities. Options: a. Street lighting may be considered. b. Only the TTC devices related to pedestrians are shown. Other devices, such as lane closure signing or ROAD WORK AHEAD signs may be used to control vehicular traffic. c. For night time closures, Type A Flashing warning light may be used on barricades that support signs and close sidewalks. d. Type C Steady-Burn or Type D 360-Degree Steady-Burn warning lights may be used on channelizing devices separating the temporary sidewalks from vehicular traffic flow. e. Signs, such as KEEP RIGHT (LEFT), may be placed along a temporary sidewalk to guide or direct pedestrians.

**Detour to Existing Mid-Block Crosswalk**  
\*See Note

**Sidewalk Closure With Detour**

**Residential Sidewalk Closure w/ On Street Parking**

**Unimproved / Rural / Ditch Line**

**Pedestrian Detour / Diversion On Street Dining / Outdoor Cafe**

**Sidewalk Closure and Pedestrian Detour Applications**

Standard: 1. When crosswalks or other pedestrian facilities are closed or relocated, temporary facilities shall be detectable and shall include features consistent with features present in the existing pedestrian facilities. 2. Curb parking shall be prohibited for a minimum of 50 feet in advance of a mid-block crosswalk. Guidance: 1. Audible information devices should be considered where mid-block closings and changed crosswalk areas cause inadequate communication to be provided to pedestrians who have visual disabilities. 2. Pedestrian traffic signal displays controlling closed crosswalks should be covered or deactivated. Options: a. Street lighting may be considered. b. Only TTC devices related to pedestrians are shown. Other devices, such as lane closure signing or ROAD WORK AHEAD signs may be used to control vehicular traffic. c. Type C Steady-Burn or Type D 360-degree Steady-Burn warning lights may be used in channelizing devices separating the work area from vehicular traffic. d. In order to maintain systematic use of fluorescent yellow-green background for pedestrian, bicycle and school warning signs in a jurisdiction, the fluorescent yellow-green background for pedestrian, bicycle and school warning signs may be used in TTC zones.

**City of Columbus Permit MOT Policy**  
"Sidewalks" are defined as ANY area within the Right Of Way used by pedestrians. SHALL NOT - Close Opposing Sidewalks or Crosswalks Simultaneously. SHALL - Place Sidewalk Closed (R9-9) signs on each end of the Work Zone. SHALL - Place Pedestrian Detour signs at nearest ADA Compliant crosswalk beyond the Work Zone. Sidewalk Closure, Detour & Diversion (TA-26, TA-28) are based on FHWA's MUTCD 2023 Edition Revised for Columbus Permit MOT Plans

**PERMIT MOT - PEDESTRIANS**

**SIDEWALK CLOSURE DETOUR & DIVERSION**

CITY OF COLUMBUS, OHIO  
DEPARTMENT OF PUBLIC SERVICE  
DIVISION OF DESIGN AND CONSTRUCTION

**Preliminary**

STD DWG 1529  
03/06/2024  
SHEET 1 / 1

repennington

## PERMIT MOT NOTES

<https://www.columbus.gov/publicservice/Design-and-Construction/Document-Library/>

### 1. PERMIT MOT / TTC - SUBMITTAL

a. **STANDARD DRAWINGS** - ONLY COLUMBUS 1500-1550 WILL BE ACCEPTED FOR USE MOT / TTC ON PERMITS.

#### b. SITE SPECIFIC TRAFFIC CONTROL PLANS

REQUIRED - WHEN WORK ZONE IMPACTS A SIGNALIZED INTERSECTION.  
REQUIRED - WHEN WORK AREA IN THE CENTRAL BUSINESS DISTRICT (CBD).  
REQUIRED - WHEN REQUESTED BY MOT PERMIT REVIEW.  
REQUIRED - LAW ENFORCEMENT OFFICER (LEO) AT SIGNALIZED INTERSECTIONS.

### 2. MASS TRANSIT AND RIDE SHARE

#### a. COTA BUS STOPS

SHALL - CONTACT PRIOR TO START - PAUL EVANS - COTA SERVICE PROGRAM MANAGER (614) 308-4373 evanspm1@cota.com.  
THIRTY DAYS - ANY CLOSURE WHICH CREATES DELAY OR DETOUR ON ASSIGNED ROUTES REQUIRES A TEMPORARY RELOCATION.  
24 HOURS - PRIOR TO START OF CONSTRUCTION WITHIN 300' OF COTA ASSETS IN THE RIGHT OF WAY.  
IMMEDIATELY - IN EVENT OF UNPLANNED WORK AFFECTING COTA BUS STOPS.

#### b. COTA ASSETS - SIGNS, BENNCES, PERMANENT STRUCTURES

SHALL - CONTACT PRIOR TO START - PAUL EVANS - COTA SERVICE PROGRAM MANAGER (614) 308-4373 evanspm1@cota.com.  
SHALL - KEEP OPEN ALL STOPS & STATIONS IN WORK ZONE IF RELOCATION IS NOT REQUIRED BY COTA PROGRAM SERVICES MANAGER.

#### c. COGO - RIDE SHARE BIKE CHARGING STATIONS

SHALL - CONTACT PRIOR TO START - CHET RIDENOUR - COGO BIKE SHARE OPERATIONS MANAGER (614) 506-8100 cridenour@lyft.com.  
THIRTY DAYS - IF CLOSURE IMPACTS COGO BIKE STATION, LIMITS PUBLIC ACCESS DURING CONSTRUCTION.  
24 HOURS - PRIOR TO START OF CONSTRUCTION WITHIN 300' OF COGO ASSETS.  
IMMEDIATELY - IN EVENT OF UNPLANNED WORK AFFECTING COGO/LIFT ASSETS

### 3. BIKES AND PEDESTRIANS

#### a. BIKE LANE CLOSURE & BIKE SHARROWS

WHEN BIKE LANE PAVEMENT MARKINGS EXIST BICYCLES MUST BE INCLUDED IN THE MOT / TTC PLAN.  
REFERENCE - MOT SHEET 1500 ADVANCE WARNING SIGNS WHEN CLOSING THE BIKE LANE AND MERGING BIKES.  
REFERENCE - MOT SHEET 1500 TABLE 4 ADVANCE WARNING SIGN SPACING.  
REQUIRED - ONE (1) SHARE THE ROAD SIGN MID-TAPER WHEN NO BIKE LANE BUT SHARROWS ONLY EXIST.

#### b. SIDEWALKS / CROSSWALKS

THE CONTRACTOR:  
SHALL NOT CLOSE OPPOSING SIDEWALKS OR CROSSWALKS SIMULTANEOUSLY.  
SHALL KEEP SIDEWALKS & CROSSWALKS BEYOND THE ACTIVE WORK AREA OPEN AT ALL TIMES.  
SHALL PLACE R9-9 SIGNS EACH END OF THE ACTIVE WORK AREA.  
SHALL PLACE R9-11 SIGNS AT THE NEAREST ADA CROSSWALKS BEYOND THE ACTIVE WORK AREA.  
Note: "Sidewalks" defined ANY area within the right of way used by pedestrians.

### 4. PARKING

#### a. DRIVEWAYS

THE CONTRACTOR:  
SHALL PROVIDE 72 HOURS ADVANCE NOTICE WHEN CLOSING DRIVEWAYS.  
SHALL RESTORE ACCESS FOLLOWING END OF WORK THAT DAY AND MAINTAIN AREA IN COMPLIANCE WITH ADA REQUIREMENTS.  
SHALL MONITOR OBSTRUCTED DRIVEWAYS AND RESPONSIBLE TO MAINTAIN ACCESS AS NEEDED.

#### b. ON STREET

THE CONTRACTOR:  
SHALL CONTACT PARKING ENFORCEMENT (614) 645-4072 48 HOURS IN ADVANCE WHEN CLOSING METERED/APP PAY PARKING.  
SHALL LIMIT PARKING RESTRICTIONS TO "AS NEEDED" TO SAFELY COMPLETE THE WORK.  
SHALL PROVIDE 72 HOURS ADVANCE NOTICE TO RESIDENTS WHEN TEMPORARILY CLOSING ON STREET PARKING AREAS.  
SHALL RESTORE ACCESS FOLLOWING END OF EACH WORK DAY.  
SHALL MAINTAIN LANE WIDTH SUFFICIENT FOR VEHICLES TO SAFELY PASS THROUGH WORK AREA.  
SHALL MONITOR AND ASSIST PERMITTED HANDICAP PARKING SPACES AS DEFINED BY THE ADA.

### 5. ADVANCE WARNING SIGNS

#### a. SIGNS, SIZES, SPACING, DISTANCE

THE CONTRACTOR:  
SHALL PLACE SIGNS ON INTERSECTING STREETS WHEN NO WARNING SIGN IS SEEN PRIOR TO ENTERING THE WORK AREA.  
b. **SIZES** < 40 MPH & BELOW CONSIDERED "LOW SPEED" AND 36" x 36 SHOULD BE USED.  
c. **SIZES** ≥ 45 MPH & ABOVE CONSIDERED "HIGH SPEED" AND 48" x 48" SHOULD BE USED.  
d. **SPACING** - PER PERMIT MOT SHEET 1500, TABLE 2.  
e. **DISTANCE - A VARIES** - IF TURN ONLY LANES EXIST, THE SPACE FROM STOP BAR TO TURN LANE PAVEMENT ORIGIN, THEN CONTINUE SIGN SPACING PER PERMIT MOT SHEET 1500, TABLE 2.

### 6. TMC - SIGNAL TIMING, CAMERA MONITORING AND RECORDING

a. **CITY OF COLUMBUS TMC** - TRAFFIC MANAGEMENT CENTER (614) 645-7249  
b. **SIGNALS** - TIMING CHANGES MAY BE REQUESTED BY SPECIAL DUTY LAW ENFORCEMENT OFFICER (LEO).  
c. **CAMERAS** - MONITORING AND RECORDING MUST BE ARRANGED 72 HOURS IN ADVANCE.



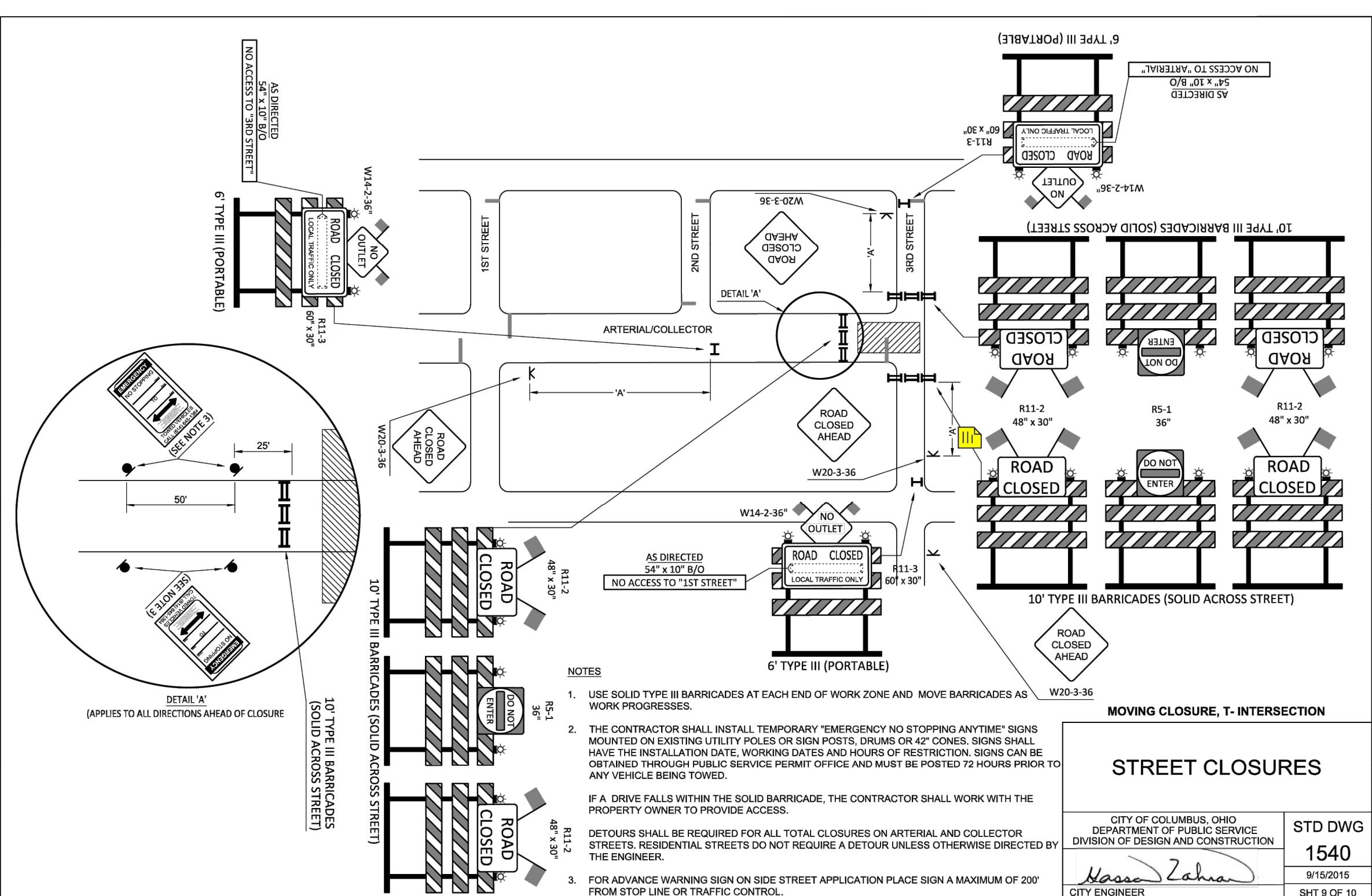
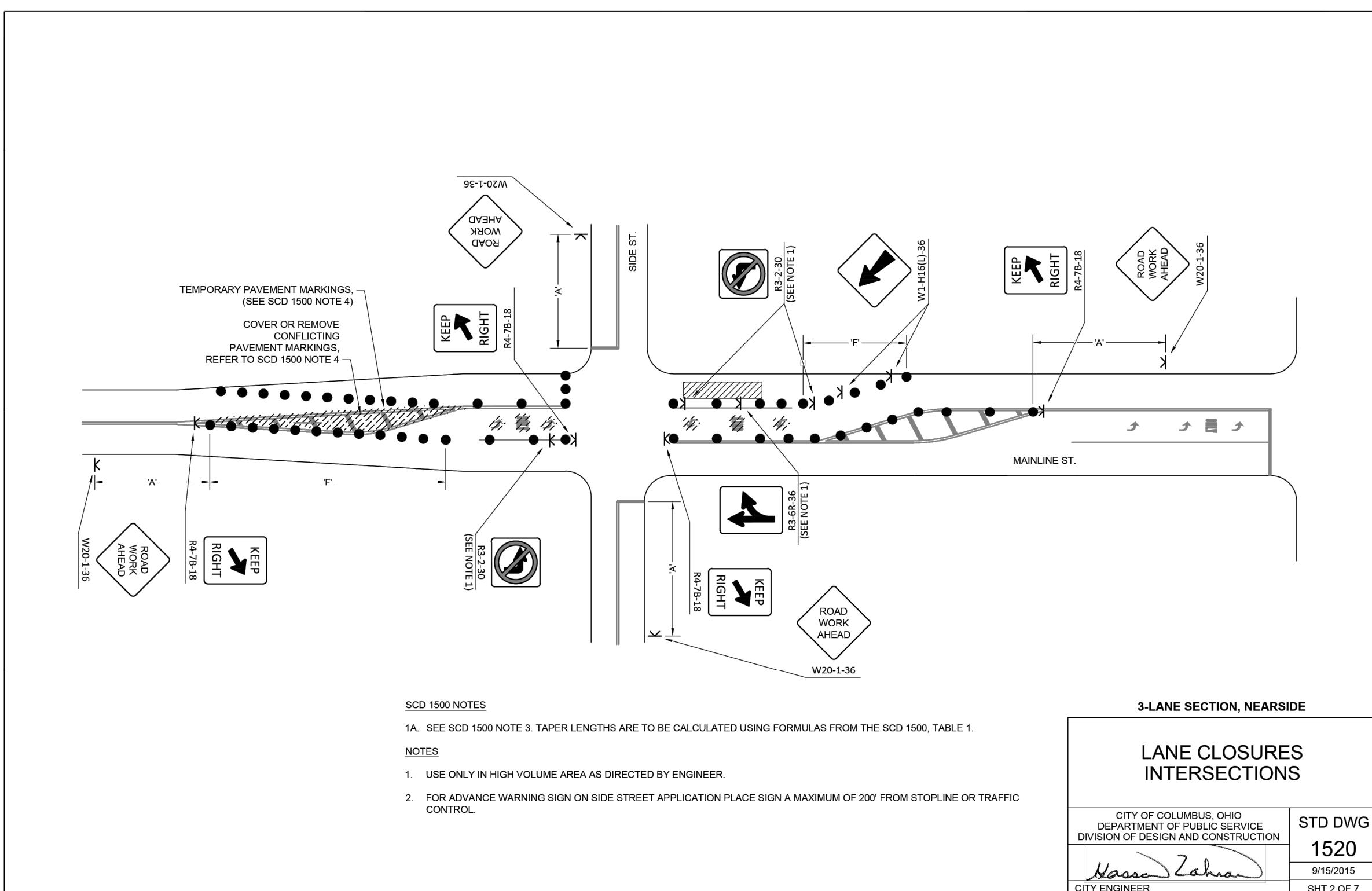



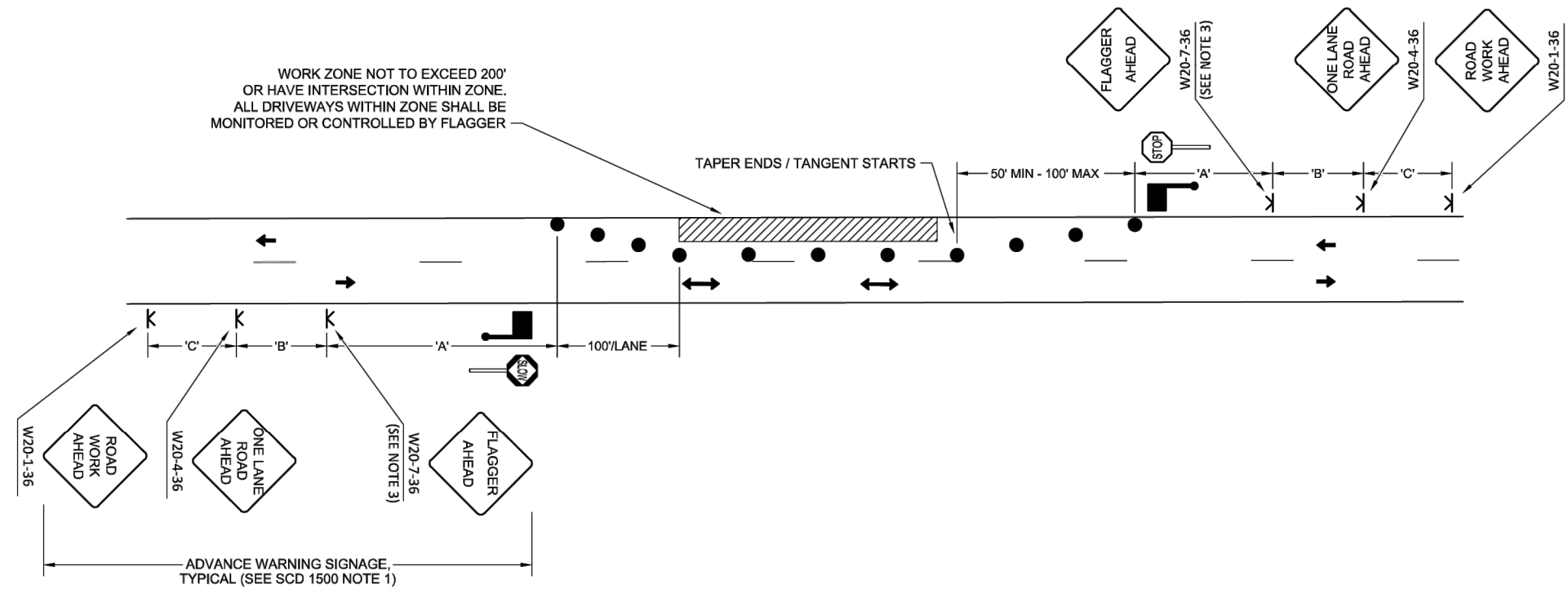

- NOTES
1. FOR ADDITIONAL NOTES, TABLES, AND SYMBOL LEGEND SEE CITY OF COLUMBUS STANDARD CONSTRUCTION DRAWING 1500.
  2. ON STRAIGHT ROADWAYS WITH SHORT WORK ZONES (50') IN LOW VOLUME SITUATIONS, WHERE THE FLAGGER IS VISIBLE TO ROAD USERS FROM BOTH DIRECTIONS, A SINGLE FLAGGER VISIBLY POSITIONED TO ROAD USERS APPROACHING FROM BOTH DIRECTIONS MAY BE USED.
  3. NO SYMBOLS, TEXT ONLY.
  4. FLAGGER USING STOP/SLOW PADDLE - SEE CMUTCD SECTION 6E.03.

TWO-WAY, ONE-LANE

FLAGGING OPERATIONS

CITY OF COLUMBUS, OHIO  
DEPARTMENT OF PUBLIC SERVICE  
DIVISION OF DESIGN AND CONSTRUCTION

STD DWG  
1550  
9/15/2015  
SHT 1 OF 3

*Massa Zahra*  
CITY ENGINEER

NiSource

Ohio Utilities Protection Service

Call 811  
before you dig



401 N Front St, Suite 380, Columbus, OH 43215  
(380) 799-8503

PROPOSED

REVISIONS			
A	08/12/24	ISSUED FOR PERMIT	
REV. #	DATE	DESCRIPTION	
INTERNAL ENG.	EK	06/02/23	614-981-0661
DESIGNED BY	JMJ	06/02/23	855-266-7671
CHECKED BY	SW	06/02/23	866-266-7671
AS-BUILT BY	TBD	TBD	TBD
	NAME	DATE	PHONE #

SITE NAME:  
INST# XX-XXXXX-XX  
ABAN# XX-XXXXX-XX

PROJECT ID# 21-78793

NCHP PIPELINE REPLACEMENT, AGLER ROAD  
COLUMBUS, FRANKLIN COUNTY, OH

DRAWING TITLE:

STANDRAD DRAWINGS

DRAWING NO:

MOT-1000C



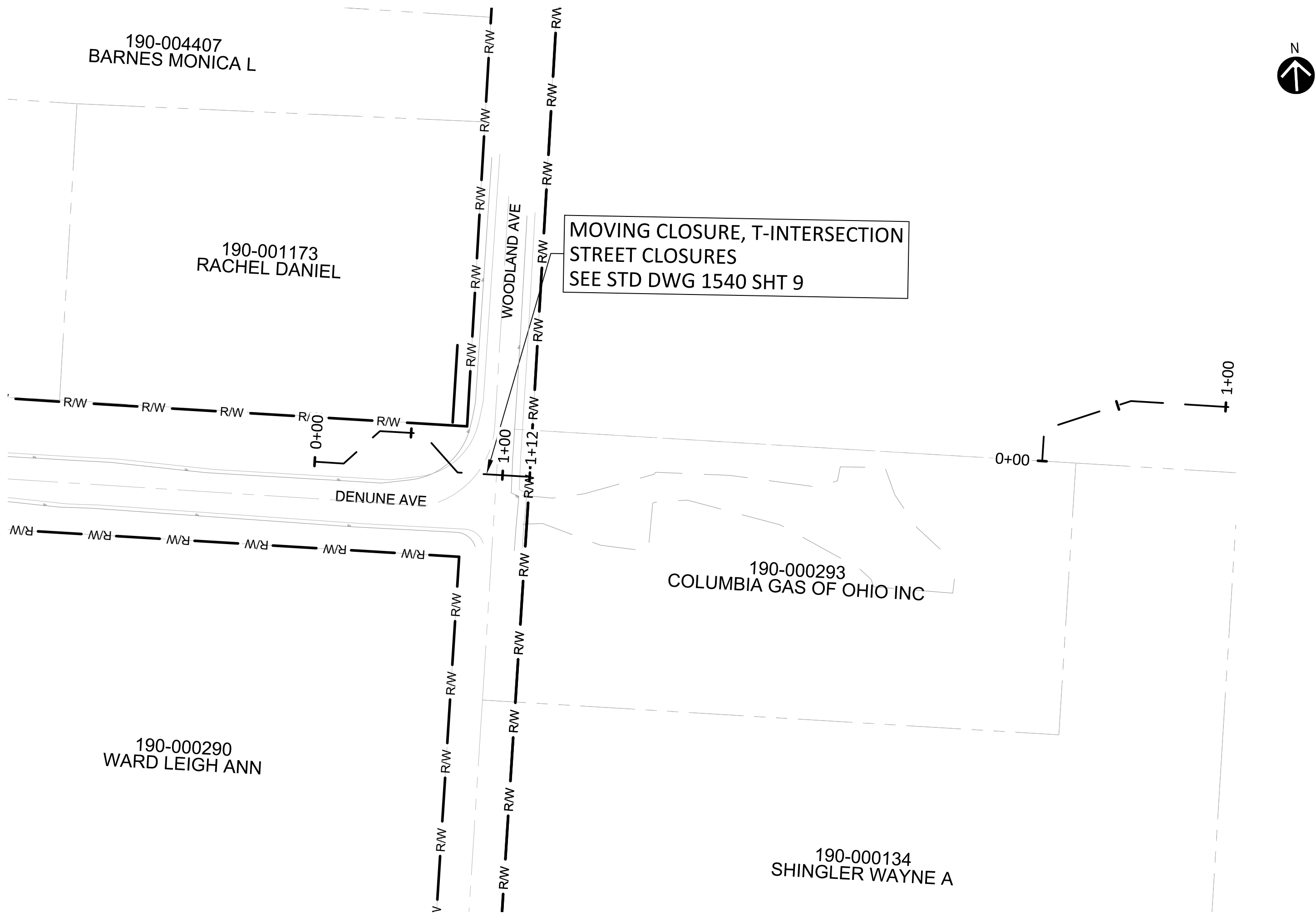

PROPOSED PLAN - STA. 0+00 TO STA. 1+12  
SCALE: 1" = 40'



Ohio Utilities Protection Service



401 N Front St, Suite 380, Columbus, OH 43215  
(380) 799-8503

PROPOSED

REVISIONS			
A	08/12/24	ISSUED FOR PERMIT	
REV. #	DATE	DESCRIPTION	
INTERNAL ENG.	EK	06/02/23	614-981-0661
DESIGNED BY	JMJ	06/02/23	855-266-7671
CHECKED BY	SW	06/02/23	866-266-7671
AS-BUILT BY	TBD	TBD	TBD
	NAME	DATE	PHONE #

SITE NAME:  
**INST# XX-XXXXX-XX**  
**ABAN# XX-XXXXX-XX**

**PROJECT ID# 21-78793**  
NCHP PIPELINE REPLACEMENT, AGLER ROAD  
COLUMBUS, FRANKLIN COUNTY, OH

DRAWING TITLE:  
MAINTENANCE OF TRAFFIC  
LINDEN STATION - CHECK VALVE

DRAWING NO:  
**MOT-1001**



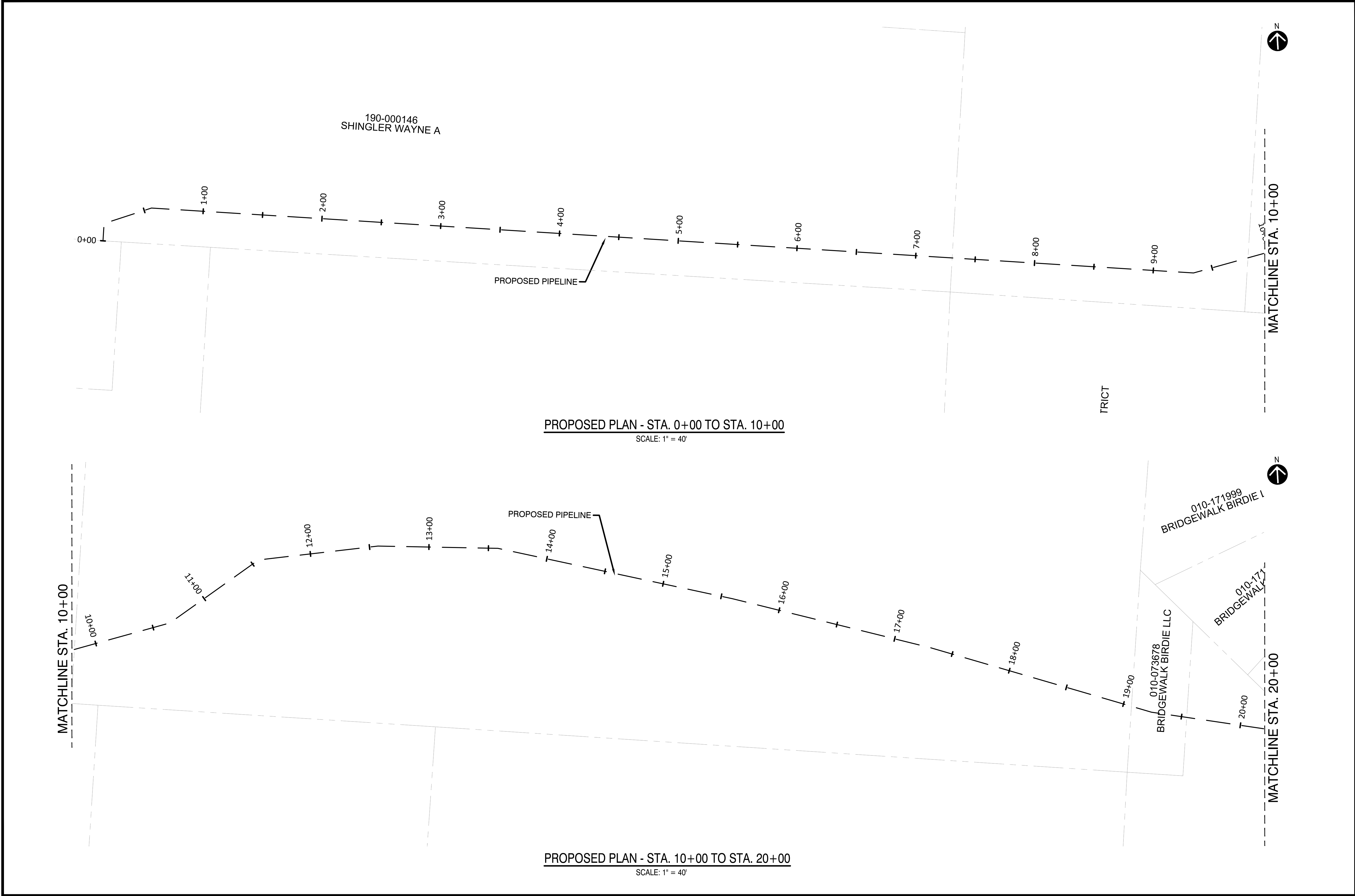

401 N Front St, Suite 380, Columbus, OH 43215  
(380) 799-8503

PROPOSED

REVISIONS			
A	08/12/24	ISSUED FOR PERMIT	
REV. #	DATE	DESCRIPTION	
INTERNAL ENG.	EK	06/02/23	614-981-0661
DESIGNED BY	JMJ	06/02/23	855-266-7671
CHECKED BY	SW	06/02/23	866-266-7671
AS-BUILT BY	TBD	TBD	TBD
	NAME	DATE	PHONE #

SITE NAME:  
**INST# XX-XXXXX-XX**  
**ABAN# XX-XXXXX-XX**

**PROJECT ID# 21-78793**

NCHP PIPELINE REPLACEMENT, AGLER ROAD  
COLUMBUS, FRANKLIN COUNTY, OH

DRAWING TITLE:  
MAINTENANCE OF TRAFFIC  
STA 0+00 TO STA 20+00

DRAWING NO:  
**MOT-1002**



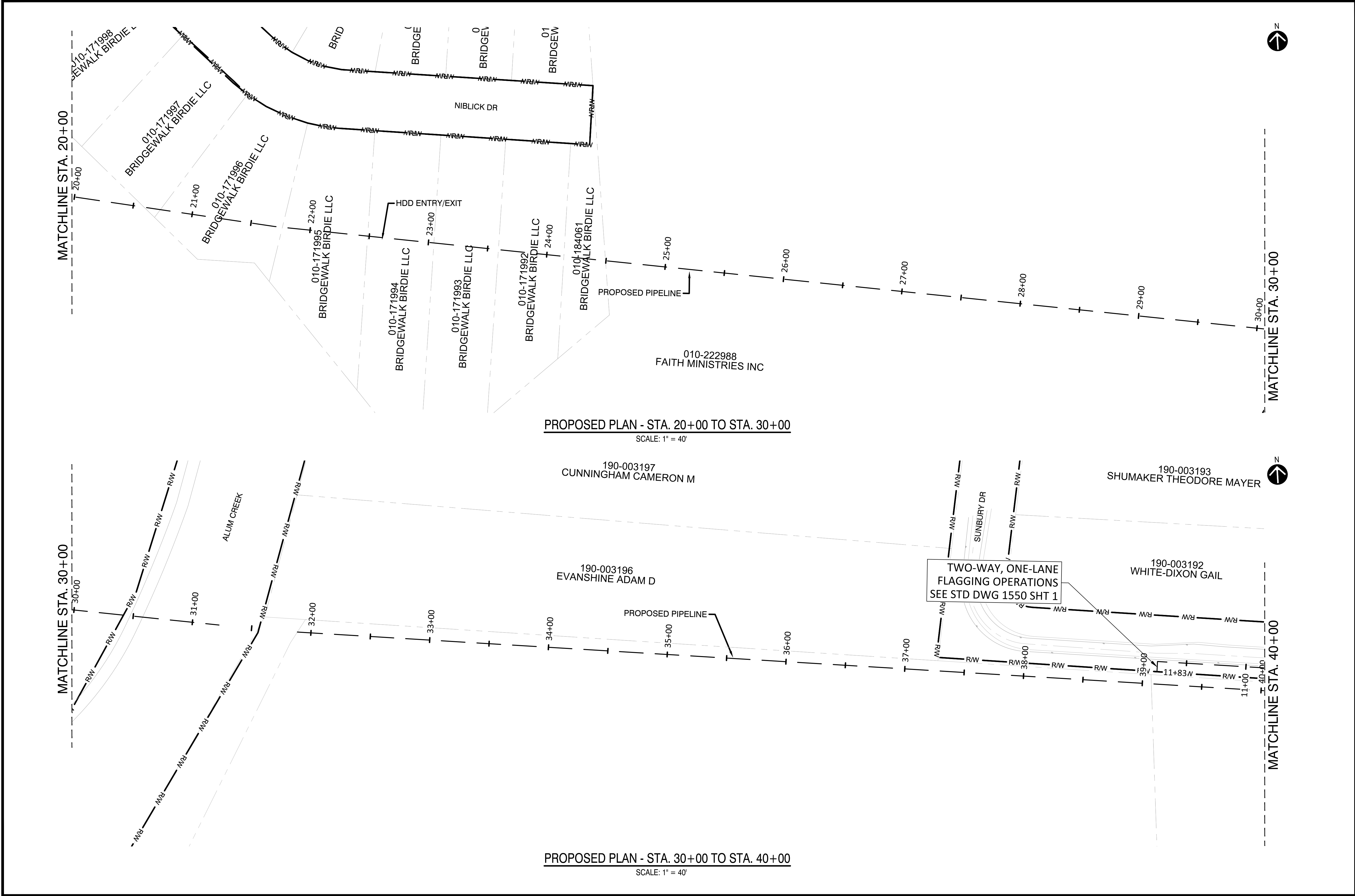

401 N Front St, Suite 380, Columbus, OH 43215  
(380) 799-8503

PROPOSED

REVISIONS			
A	08/12/24	ISSUED FOR PERMIT	
REV. #	DATE	DESCRIPTION	
INTERNAL ENG.	EK	06/02/23	614-981-0661
DESIGNED BY	JMJ	06/02/23	855-266-7671
CHECKED BY	SW	06/02/23	866-266-7671
AS-BUILT BY	TBD	TBD	TBD
	NAME	DATE	PHONE #

SITE NAME:  
**INST# XX-XXXXX-XX**  
**ABAN# XX-XXXXX-XX**

**PROJECT ID# 21-78793**  
NCHP PIPELINE REPLACEMENT, AGLER ROAD  
COLUMBUS, FRANKLIN COUNTY, OH

DRAWING TITLE:  
MAINTENANCE OF TRAFFIC  
STA 20+00 TO STA 40+00

DRAWING NO:  
**MOT-1003**



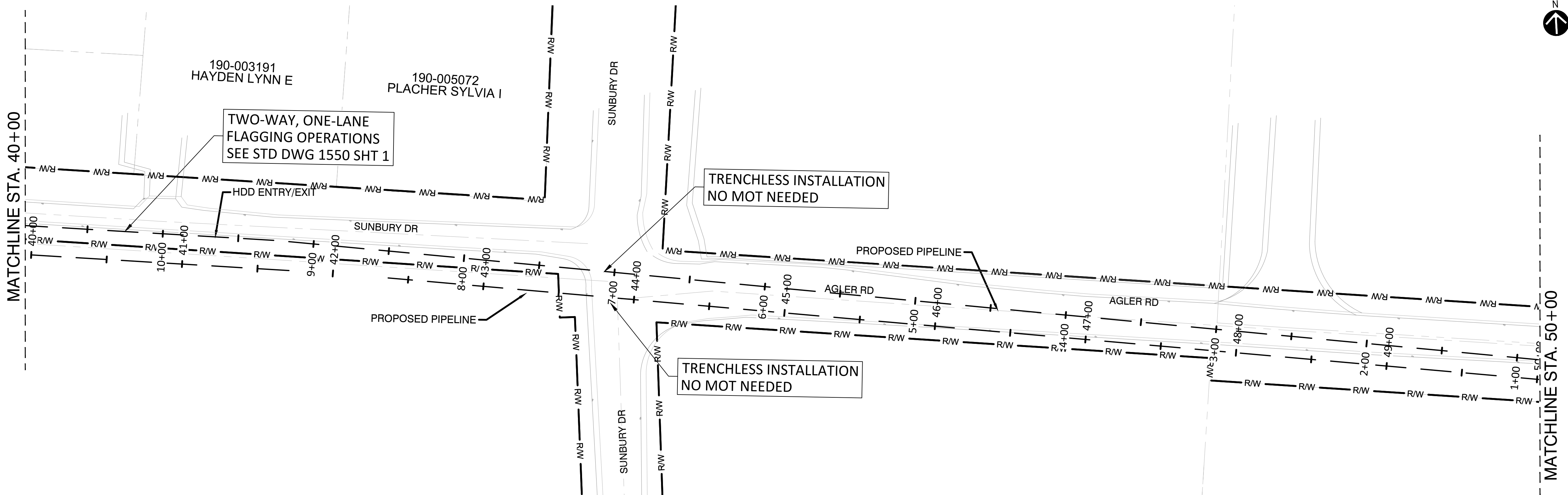

PROPOSED PLAN - STA. 40+00 TO STA. 50+00  
SCALE: 1" = 40'

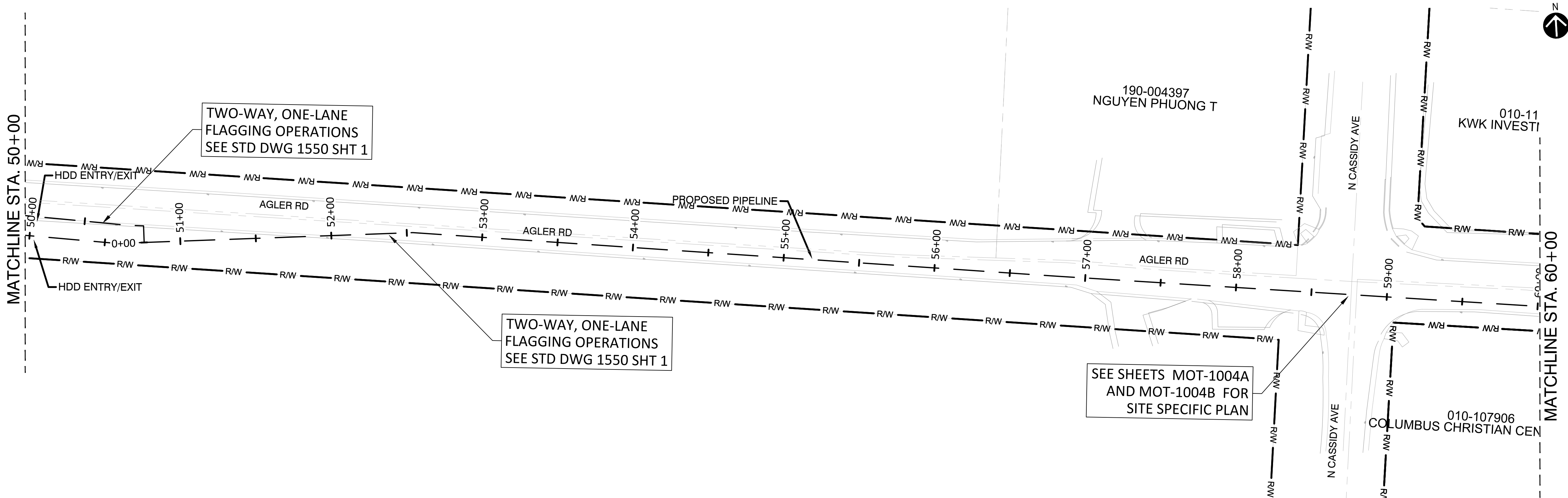

PROPOSED PLAN - STA. 50+00 TO STA. 60+00  
SCALE: 1" = 40'



PROPOSED

REVISIONS			
A	08/12/24	ISSUED FOR PERMIT	
REV. #	DATE	DESCRIPTION	
INTERNAL ENG.	EK	06/02/23	614-981-0661
DESIGNED BY	JMJ	06/02/23	855-266-7671
CHECKED BY	SW	06/02/23	866-266-7671
AS-BUILT BY	TBD	TBD	TBD
	NAME	DATE	PHONE #

SITE NAME:  
**INST# XX-XXXXX-XX**  
**ABAN# XX-XXXXX-XX**

**PROJECT ID# 21-78793**  
NCHP PIPELINE REPLACEMENT, AGLER ROAD  
COLUMBUS, FRANKLIN COUNTY, OH

DRAWING TITLE:  
MAINTENANCE OF TRAFFIC  
STA 40+00 TO STA 60+00

DRAWING NO:  
**MOT-1004**



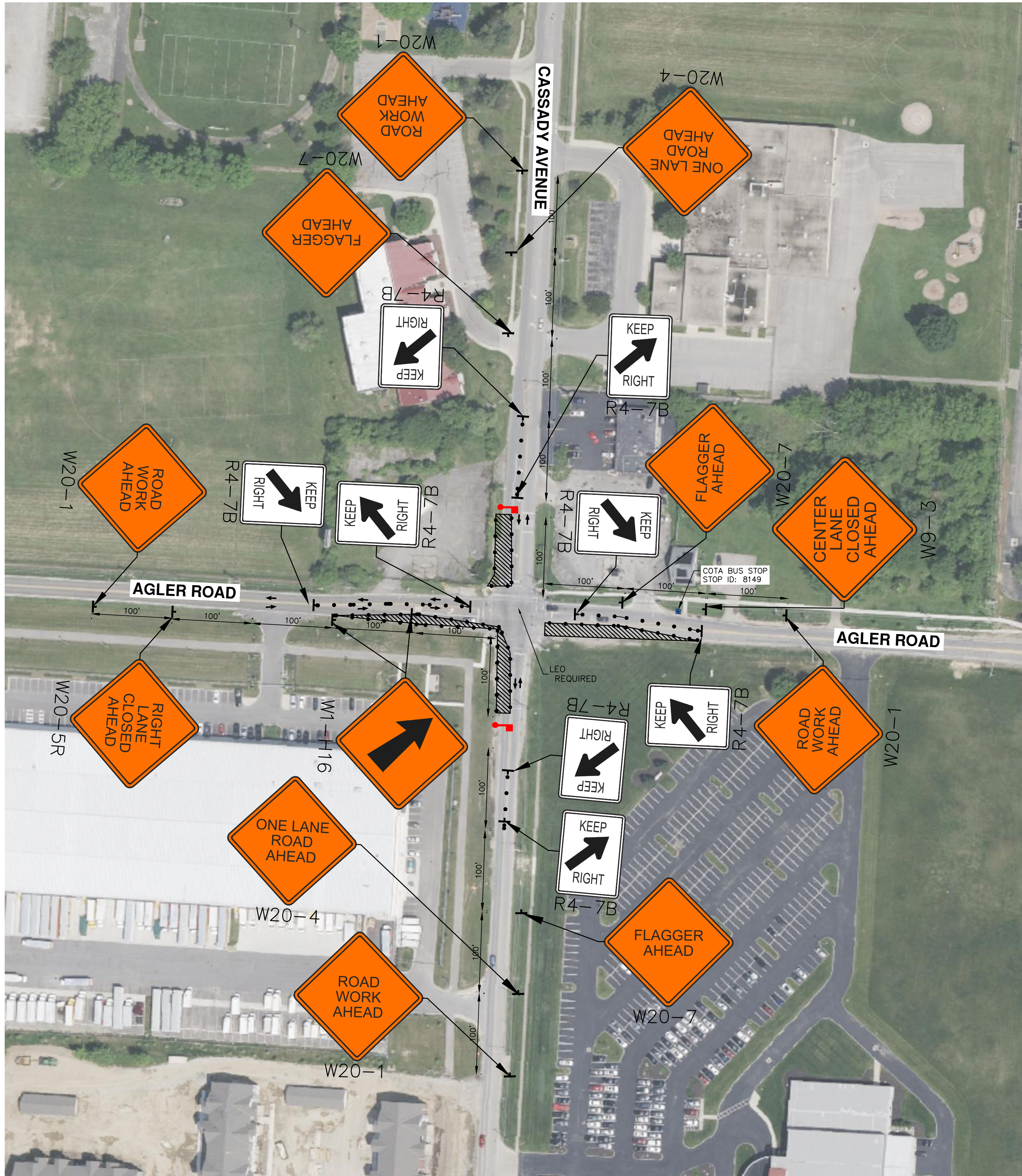

**NOTE TO CONTRACTOR**

THIS TRAFFIC CONTROL PLAN IMPACTS THE CITY OF COLUMBUS DIVISION OF FIRE, MIFFLIN TOWNSHIP FIRE DEPARTMENT, AND CLINTON TOWNSHIP FIRE DEPARTMENT. YOU ARE REQUIRED TO PROVIDE ADVANCE NOTIFICATION 72 HOURS MINIMUM PRIOR TO START.

MIFFLIN TOWNSHIP FIRE DEPARTMENT, STATION 132  
2452 AGLER ROAD, COLUMBUS, OH 43224  
CONTACT: CAPTAIN TORRES (OR THE OFFICER ON DUTY)  
614-471-0542, TORRESA@MIFFLIN-OH.GOV

MIFFLIN TOWNSHIP FIRE DEPARTMENT, STATION 134  
422 MCCUTCHEON ROAD, GAHANNA, OH 43230  
CONTACT: CAPTAIN JOHN EING (OR THE OFFICER ON DUTY)  
614-471-0568, EINGJA@MIFFLIN-OH.GOV

STELZER RIDGE FIRE STATION, BATTALION 2, STATION 28  
3240 MCCUTCHEON ROAD, COLUMBUS, OH 43219  
CONTACT: CAPTAIN ASTIN KERNS (OR THE OFFICER ON DUTY)  
614-221-3132 X74428, ADKERN@COLUMBUS.GOV

**LEGEND**

- |   |                       |   |                        |
|---|-----------------------|---|------------------------|
| → | EXISTING TRAFFIC FLOW | ⚡ | TYPE A WARNING FLASHER |
| → | PROPOSED TRAFFIC FLOW | ▨ | STAGING AREA           |
| → | PAVEMENT MARKING      | ▨ | WORK ZONE              |
| → | LIGHTED ARROW PANNEL  | → | DETOUR ROUTE           |
| → | TYPE III BARRICADE    | → | JERSEY BARRIER         |
| → | SIGN                  | → | FLAGGER                |
| → | TRAFFIC BARREL        |   |                        |
| → | TRAFFIC SHIFT         |   |                        |
| → | PARKING METER         |   |                        |

**NiSource**

Ohio Utilities Protection Service

**Call 811**  
before you dig

**CAMPOS**  
EPC

401 N Front St, Suite 380, Columbus, OH 43215  
(380) 799-8503

**PROPOSED**

**REVISIONS**

REV. #	DATE	DESCRIPTION
A	08/12/24	ISSUED FOR PERMIT
INTERNAL ENG.	EK	06/02/23 614-981-0661
DESIGNED BY	JMJ	06/02/23 855-266-7671
CHECKED BY	SW	06/02/23 866-266-7671
AS-BUILT BY	TBD	TBD
	NAME	DATE PHONE #

SITE NAME:

**INST# XX-XXXXX-XX**  
**ABAN# XX-XXXXX-XX**

**PROJECT ID# 21-78793**

NCHP PIPELINE REPLACEMENT, AGLER ROAD  
COLUMBUS, FRANKLIN COUNTY, OH

DRAWING TITLE:

AGLER & CASSADY  
MAINTENANCE OF TRAFFIC-PHASE 1

DRAWING NO:

**MOT-1004A**









**NOTE TO CONTRACTOR**

THIS TRAFFIC CONTROL PLAN IMPACTS THE CITY OF COLUMBUS DIVISION OF FIRE, MIFFLIN TOWNSHIP FIRE DEPARTMENT, AND CLINTON TOWNSHIP FIRE DEPARTMENT. YOU ARE REQUIRED TO PROVIDE ADVANCE NOTIFICATION 72 HOURS MINIMUM PRIOR TO START.

MIFFLIN TOWNSHIP FIRE DEPARTMENT, STATION 132  
2452 AGLER ROAD, COLUMBUS, OH 43224  
CONTACT: CAPTAIN TORRES (OR THE OFFICER ON DUTY)  
614-471-0542, TORRESA@MIFFLIN-OH.GOV

MIFFLIN TOWNSHIP FIRE DEPARTMENT, STATION 134  
422 MCCUTCHEON ROAD, GAHANNA, OH 43230  
CONTACT: CAPTAIN JOHN EING (OR THE OFFICER ON DUTY)  
614-471-0568, EINGJA@MIFFLIN-OH.GOV

STELZER RIDGE FIRE STATION, BATTALION 2, STATION 28  
3240 MCCUTCHEON ROAD, COLUMBUS, OH 43219  
CONTACT: CAPTAIN ASTIN KERNS (OR THE OFFICER ON DUTY)  
614-221-3132 X74428, ADKERNS@COLUMBUS.GOV

**LEGEND**

	EXISTING TRAFFIC FLOW		TYPE A WARNING FLASHER
	PROPOSED TRAFFIC FLOW		STAGING AREA
	PAVEMENT MARKING		WORK ZONE
	LIGHTED ARROW PANNEL		DETOUR ROUTE
	TYPE III BARRICADE		JERSEY BARRIER
	SIGN		FLAGGER
	TRAFFIC BARREL		
	TRAFFIC SHIFT		
	PARKING METER		

**NiSource**

Ohio Utilities Protection Service

**Call 811**  
before you dig

**CAMPOS**  
EPC

401 N Front St, Suite 380, Columbus, OH 43215  
(380) 799-8503

**PROPOSED**

**REVISIONS**

REV. #	DATE	DESCRIPTION
A	08/12/24	ISSUED FOR PERMIT

INTERNAL ENG.	EK	06/02/23	614-981-0661
DESIGNED BY	JMJ	06/02/23	855-266-7671
CHECKED BY	SW	06/02/23	866-266-7671
AS-BUILT BY	TBD	TBD	TBD
	NAME	DATE	PHONE #

SITE NAME:

**INST# XX-XXXXX-XX**  
**ABAN# XX-XXXXX-XX**

**PROJECT ID# 21-78793**

NCHP PIPELINE REPLACEMENT, AGLER ROAD  
COLUMBUS, FRANKLIN COUNTY, OH

DRAWING TITLE:

AGLER & CASSADY  
MAINTENANCE OF TRAFFIC-PHASE 3

DRAWING NO:

**MOT-1004C**



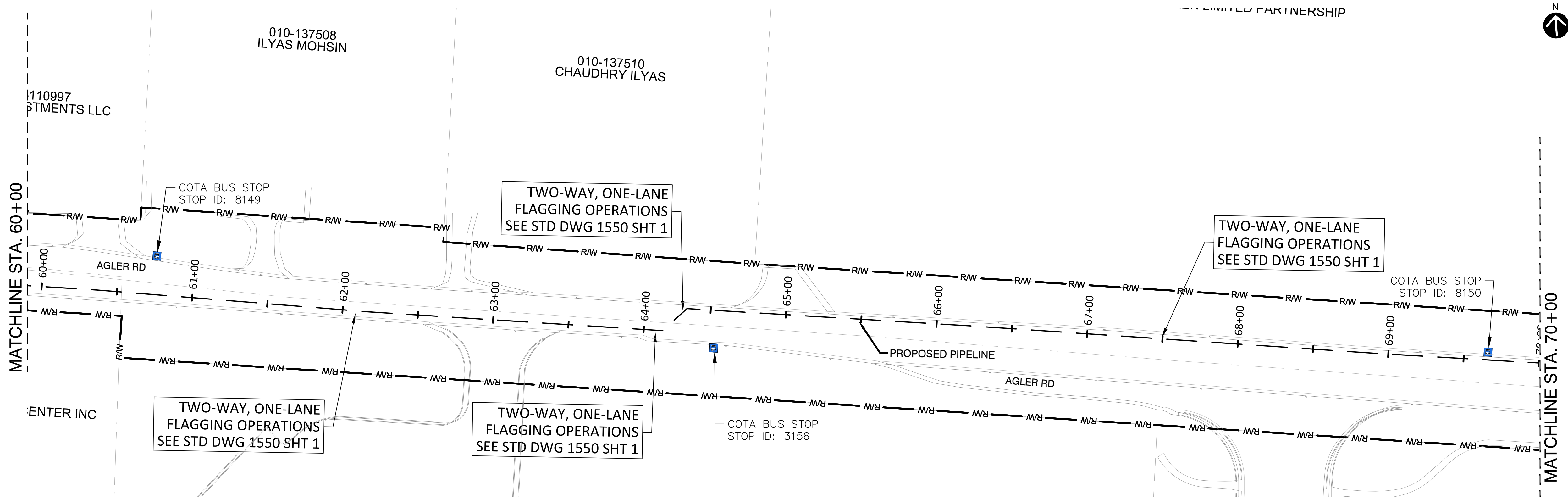

PROPOSED PLAN - STA. 60+00 TO STA. 70+00

SCALE: 1" = 40'

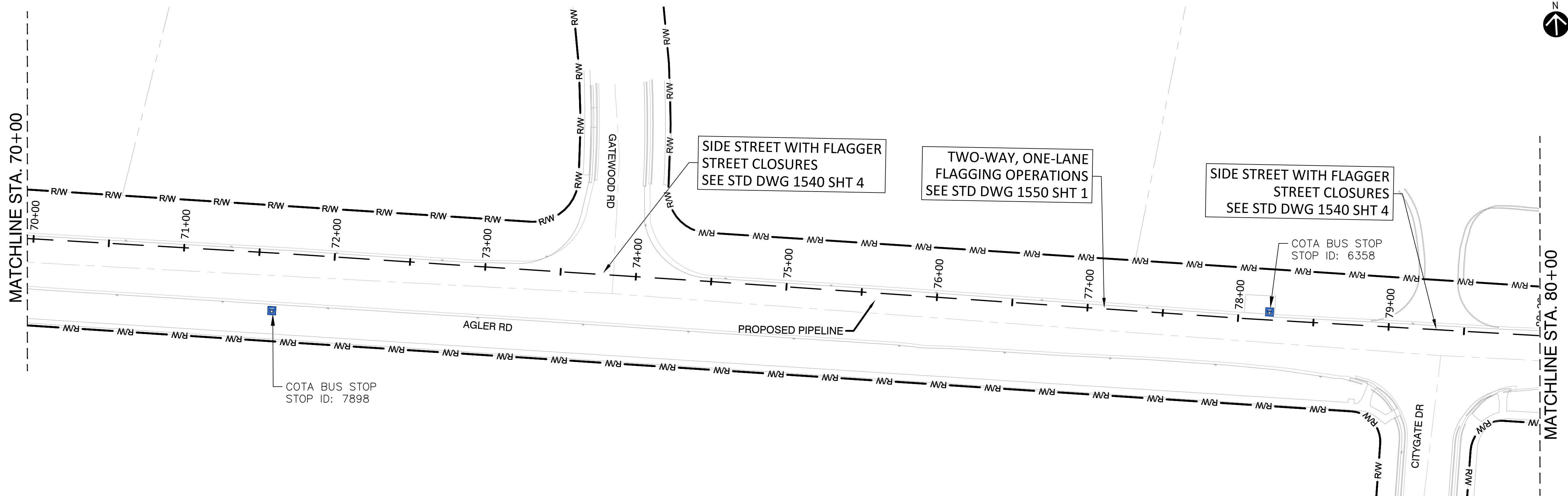

PROPOSED PLAN - STA. 70+00 TO STA. 80+00

SCALE: 1" = 40'

NiSource

Ohio Utilities Protection Service  
Call 811  
before you dig

CAMPOS  
EPC

401 N Front St, Suite 380, Columbus, OH 43215  
(380) 799-8503

PROPOSED

REVISIONS			
A	08/12/24	ISSUED FOR PERMIT	
REV. #	DATE	DESCRIPTION	
INTERNAL ENG.	EK	06/02/23	614-981-0661
DESIGNED BY	JMJ	06/02/23	855-266-7671
CHECKED BY	SW	06/02/23	866-266-7671
AS-BUILT BY	TBD	TBD	TBD
	NAME	DATE	PHONE #

SITE NAME:  
INST# XX-XXXXX-XX  
ABAN# XX-XXXXX-XX

PROJECT ID# 21-78793  
NCHP PIPELINE REPLACEMENT, AGLER ROAD  
COLUMBUS, FRANKLIN COUNTY, OH

DRAWING TITLE:  
MAINTENANCE OF TRAFFIC  
STA 60+00 TO STA 80+00

DRAWING NO:  
MOT-1005



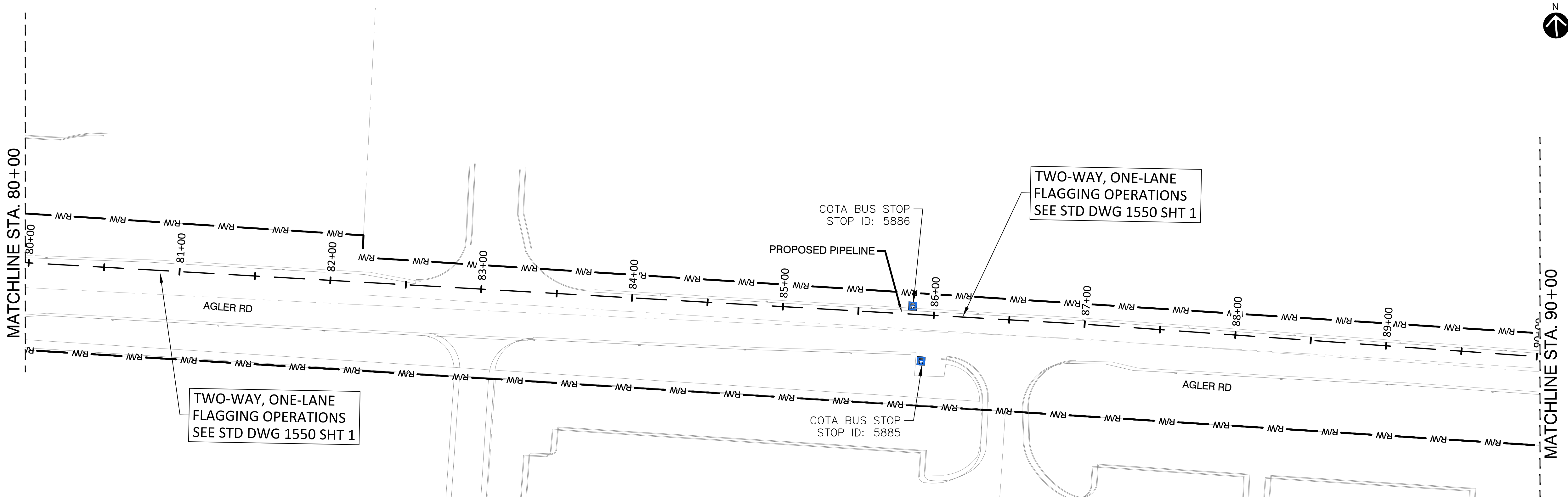

PROPOSED PLAN - STA. 80+00 TO STA. 90+00  
SCALE: 1" = 40'

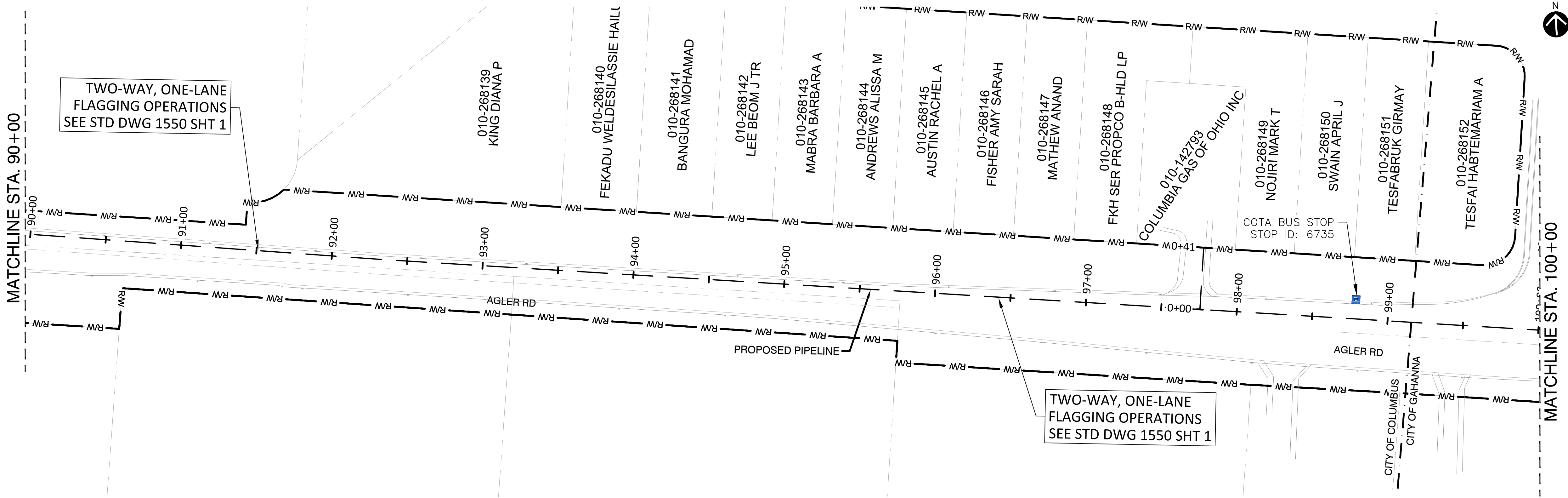

PROPOSED PLAN - STA. 90+00 TO STA. 100+00  
SCALE: 1" = 40'

NiSource

Ohio Utilities Protection Service

Call 811  
before you dig

CAMPOS  
EPC

401 N Front St, Suite 380, Columbus, OH 43215  
(380) 799-8503

PROPOSED

REVISIONS			
A	08/12/24	ISSUED FOR PERMIT	
REV. #	DATE	DESCRIPTION	
INTERNAL ENG.	EK	06/02/23	614-981-0661
DESIGNED BY	JMJ	06/02/23	855-266-7671
CHECKED BY	SW	06/02/23	866-266-7671
AS-BUILT BY	TBD	TBD	TBD
	NAME	DATE	PHONE #

SITE NAME:			
INST# XX-XXXXX-XX			
ABAN# XX-XXXXX-XX			
PROJECT ID# 21-78793			
NCHP PIPELINE REPLACEMENT, AGLER ROAD			
COLUMBUS, FRANKLIN COUNTY, OH			

DRAWING TITLE:	
MAINTENANCE OF TRAFFIC	
STA 80+00 TO STA 100+00	

DRAWING NO:	
MOT-1006	



TRAFFIC CONTROL PLANS

# NCHP PIPELINE REPLACEMENT, AGLER ROAD

FRANKLIN COUNTY, OHIO

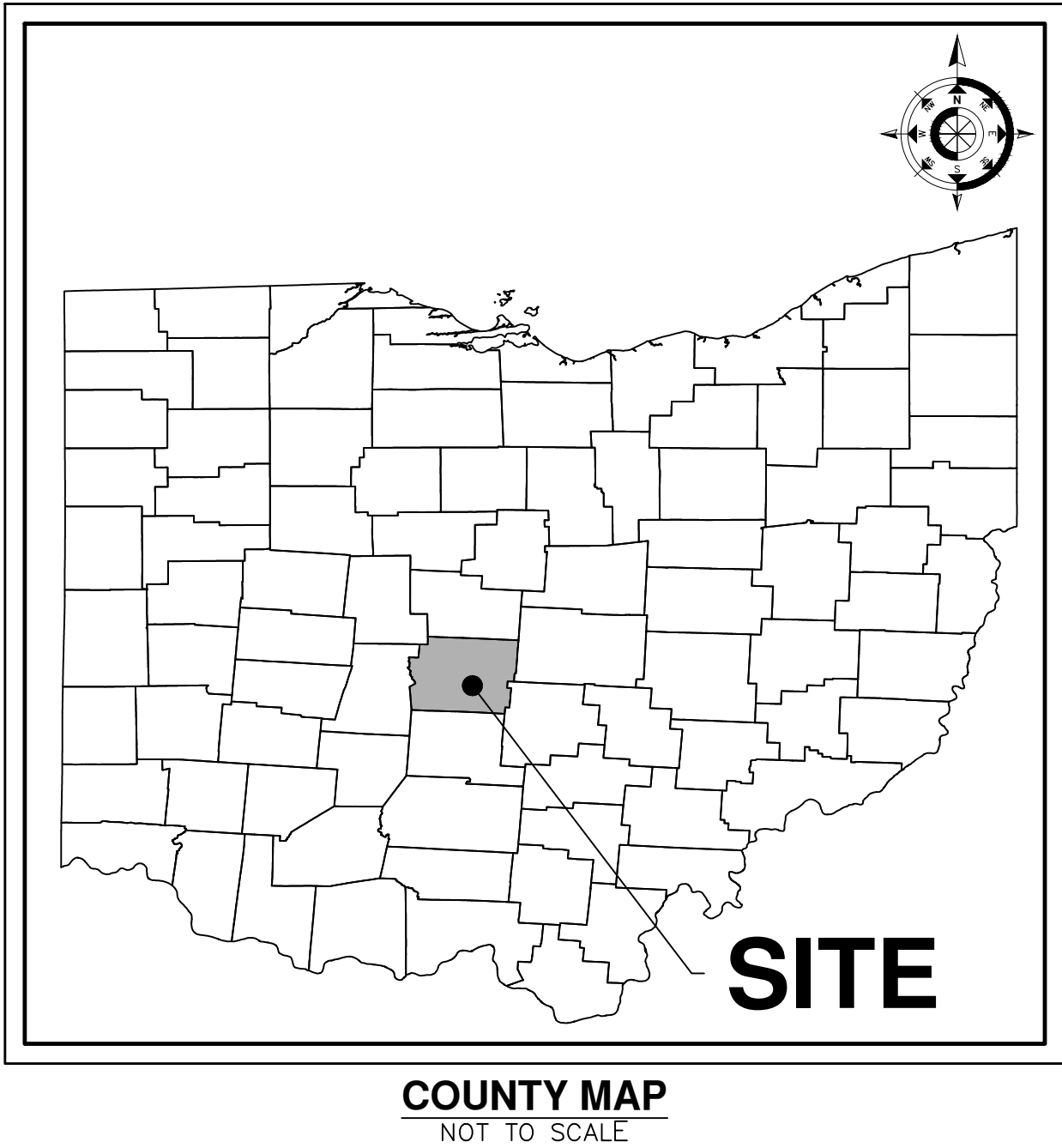

## PROJECT CONTACTS

### RIGHT-OF-WAY PERMITTING

STEVE SAVANICK  
CITY OF GAHANNA RIGHT OF WAY PROJECT ADMINISTRATOR  
200 HAMILTON RD  
GAHANNA, OH 43230  
PHONE: 614.342.4000  
EMAIL: STEVE.SAVANICK@GAHANNA.GOV

### ENGINEER

METRO CONSULTING ASSOCIATES  
CONTACT: CHRISTOPHER SUTTON, PE  
45345 FIVE MILE ROAD  
PLYMOUTH, MI 48170  
PHONE: 800.525.6016  
FAX: 734.404.6769  
EMAIL: CSUTTON@METROCA.NET

### CONTRACTOR

### SUB-CONTRACTOR

## TRAFFIC CONTROL NOTES

- ACCESS TO ALL RESIDENTIAL AND COMMERCIAL DRIVEWAYS SHALL BE MAINTAINED AT ALL TIMES. THIS DOES NOT APPLY TO THE SIDEWALK IN THE CLOSURE AREA.
- ALL TRAFFIC CONTROL DEVICES AND THEIR USAGE SHALL CONFORM TO THE OHIO MANUAL OF UNIFORM TRAFFIC CONTROL DEVICES (OMUTCD), 2012 EDITION.
- ALL EXISTING PAVEMENT MARKINGS THAT ARE REMOVED FOR TRAFFIC CONTROL OR OBLITERATED DURING CONSTRUCTION OPERATIONS SHALL BE REPLACED WITH WATERBORNE FOR THE LONGITUDINAL, LANE LINES AND OVERLAY COLD PLASTIC FOR SPECIAL MARKINGS (STOP BARS, ARROWS, ETC).
- ANY PERMANENT ODOT SIGNS IMPACTED DURING CONSTRUCTION MUST BE REPLACED AT THE CONTRACTORS EXPENSE ON NEW SUPPORTS PER ODOT STANDARDS.
- ALL SIGN MATERIALS AND SUPPORTS MUST MEET NCHRP-350 CRASH WORTHY OR MASH REQUIREMENTS.
- TEMPORARY WARNING, REGULATORY, AND GUIDE SIGNS NOT REQUIRED FOR A PARTICULAR LANE OR SHOULDER CLOSURE MUST BE REMOVED, COVERED OR LAID DOWN WITH THE LEGS REMOVED
- DURING CONSTRUCTION AND LANE CLOSURES, ACCESS TO ALL BUSINESS AND RESIDENTIAL DRIVES MUST BE MAINTAINED AT ALL TIMES. IN ADDITION, ACCESS FOR EMERGENCY VEHICLES (FIRE, AMBULANCE, POLICE) SHALL BE MAINTAINED TO ADJACENT HOMES, BUSINESSES AND SUBDIVISIONS AT ALL TIMES.
- FLAGGERS SHALL BE USED WHEN NECESSARY, IN CONJUNCTION WITH TEMPORARY TRAFFIC LIGHTS.

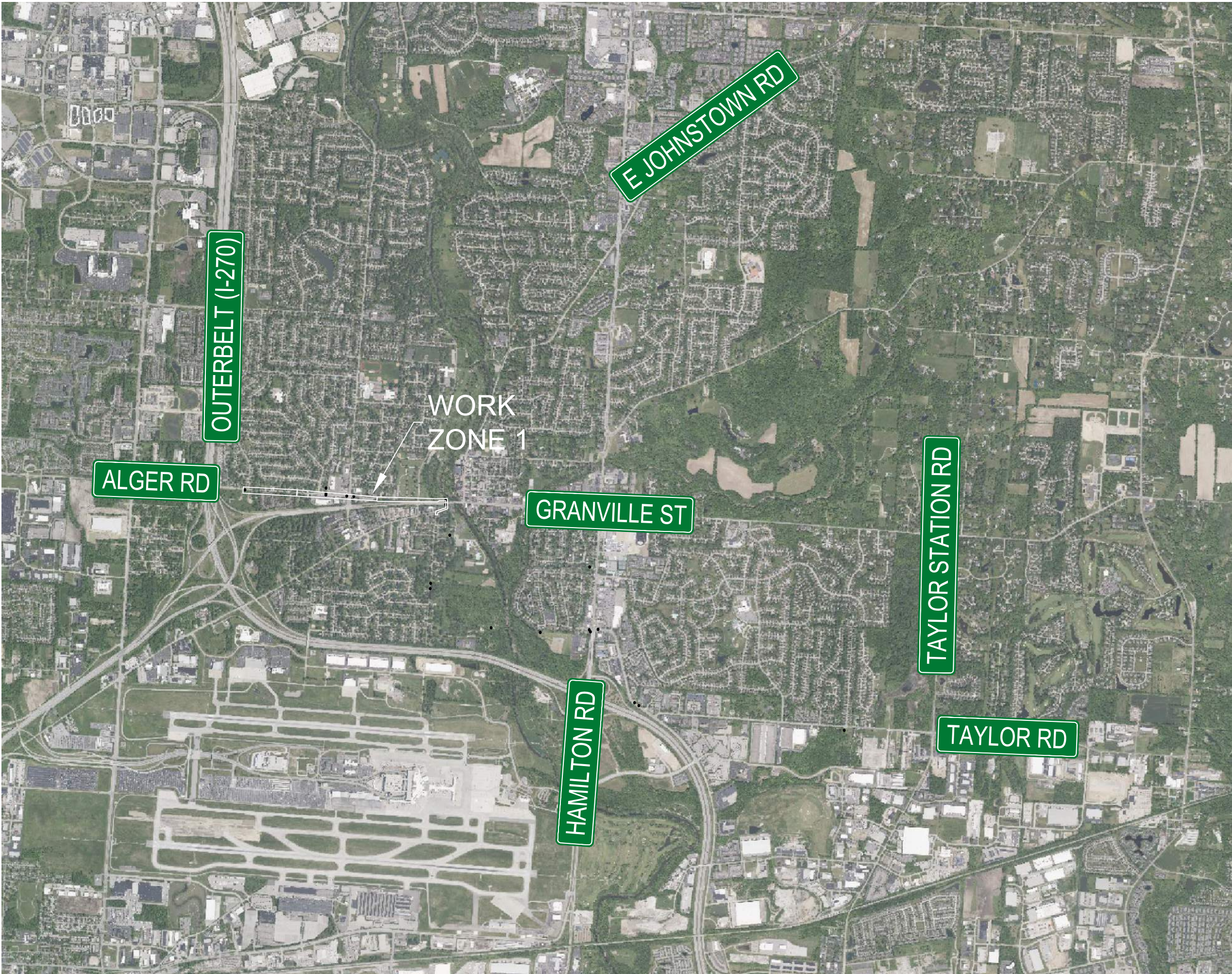

## PROJECT NARRATIVE

THE PROJECT WILL INVOLVE THE INSTALLATION OF 3.8 MILES OF 24-INCH HIGH PRESSURE STEEL PIPELINE.

PROJECT AREA SPANS ACROSS JURISDICTIONS OF FRANKLIN COUNTY.

THE PROJECT WILL OCCUR WITH ROAD CLOSURES AND SINGLE LANE CLOSURES IN SERIES BY WORKZONES.

## SHEET INDEX

- 01 COVER SHEET
- 02 NOTES
- 03 WORK ZONE 1 – OVERALL MAP
- 04 WORK ZONE 1 – TRAFFIC CONTROL PLAN
- 05 WORK ZONE 1 – TRAFFIC CONTROL PLAN
- 06 WORK ZONE 1 – TRAFFIC CONTROL PLAN
- 07 WORK ZONE 2 – OVERALL MAP
- 08 WORK ZONE 2 – TRAFFIC CONTROL PLAN

THE LOCATIONS OF EXISTING UNDERGROUND UTILITIES ARE SHOWN IN AN APPROXIMATE WAY ONLY AND HAVE NOT BEEN INDEPENDENTLY VERIFIED. THE CONTRACTOR SHALL DETERMINE THE EXACT LOCATION OF ALL EXISTING UTILITIES BEFORE COMMENCING WORK, AND AGREES TO BE FULLY RESPONSIBLE FOR ANY AND ALL DAMAGES WHICH MIGHT BE OCCASIONED BY THE CONTRACTOR'S FAILURE TO EXACTLY LOCATE AND PRESERVE ANY AND ALL UNDERGROUND UTILITIES.

CONSTRUCTION SITE SAFETY IS THE RESPONSIBILITY OF THE CONTRACTOR. NEITHER THE OWNER NOR THE ENGINEER SHALL BE EXPECTED TO ASSUME ANY RESPONSIBILITY FOR SAFETY OF THE WORK, OF PERSONS ENGAGED IN THE WORK, OF ANY NEARBY STRUCTURES, OR OF ANY OTHER PERSONS.

Revisions	
DATE	DESCRIPTION

Project Number 1037-23-11802	Date 08/06/24
P.M. CS	Checked by CS
Drawn by NB/DS	Crew/Book BOOK

Client  
**CAMPOS, EPC**

Project  
**NCHP PIPE LINE REPLACEMENT AGLER ROAD**

Site Address VARIES GAHANNA, OH --	
County FRANKLIN	Community GAHANNA
Township N/A	Range N/A
Section N/A	

Professional Name ---	Date ---
--------------------------	-------------

Title  
**TRAFFIC CONTROL**

**COVER SHEET**

Drawing Scale 	Sheet Number <b>01</b>
-------------------	---------------------------



TEMPORARY TRAFFIC CONTROL

1. ALL TEMPORARY TRAFFIC CONTROL (TTC) DEVICES SHALL BE FURNISHED, ERECTED, MAINTAINED AND REMOVED BY THE CONTRACTOR IN ACCORDANCE WITH THE OHIO MANUAL OF UNIFORM TRAFFIC CONTROL DEVICES FOR STREETS AND HIGHWAYS (CURRENT EDITION). COPIES ARE AVAILABLE FROM THE OHIO DEPARTMENT OF TRANSPORTATION, OFFICE OF CONTRACTS, 1980 WEST BROAD STREET, COLUMBUS, OHIO 43223. NOTE: ALL DEVICES SHALL COMPLY, FOR CONDITION AND LOCATION, WITH THE CURRENT EDITION OF THE NCHRP 350 AND MASH CRASH TESTING GUIDELINES.

2. CONSTRUCTION OPERATIONS SHALL NOT BEGIN UNTIL ALL TRAFFIC CONTROL IS IN PLACE AND APPROVED BY THE DEPARTMENT OF PUBLIC SERVICE INSPECTOR. IF THE CONTRACTOR DOES NOT COMPLY WITH THE STANDARDS, INCLUDING THE INSTALLATION OF TEMPORARY PAVEMENT MARKINGS AND THE REMOVAL OF CONFLICTING TRAFFIC CONTROLS, THEIR PERMIT SHALL BE REVOKED AND ALL WORK SHALL BE TERMINATED. TEMPORARY PAVEMENT MARKINGS TO INCLUDE, BUT NOT LIMITED TO, CHANNELIZING LINES, EDGE LINES, AND CENTERLINES SHALL BE INSTALLED AND MAINTAINED ON ALL CONSTRUCTION OPERATIONS LASTING A MINIMUM OF 14 CALENDAR DAYS OR AS DIRECTED BY THE TEMPORARY TRAFFIC CONTROL COORDINATOR OR THE PROJECT ENGINEER.

3. THE CONTRACTOR SHALL GIVE ADVANCE NOTIFICATION (WRITTEN AND VERBALLY) TO THE CITY OF GAHANNA ENGINEERING DEPARTMENT, 614-342-4050, WRITTEN NOTIFICATION TO PAYING THE WAY AT PAVINGTHEWAY@MORPC.ORG OR VERBAL TO (614)233-4200 , PROJECT ENGINEER, AND THE SENIOR SERVICE PLANNER OF COTA AT 614-308-4373 OR FAX 614-275-5933, INFORMING THEM OF ALL UPCOMING MAINTENANCE OF TRAFFIC CHANGES ON A WEEKLY BASIS. NOTIFICATION SHALL INCLUDE, BUT NOT BE LIMITED TO, WHAT, WHERE, WHEN, AND HOW PEDESTRIAN AND VEHICULAR TRAFFIC WILL BE AFFECTED, AND THE TEMPORARY TRAFFIC CONTROL PROCEDURES THE CONTRACTOR IS PLANNING TO USE. THE TYPE OF TRAFFIC CHANGE SHALL DETERMINE THE LENGTH OF ADVANCE NOTIFICATION REQUIRED:

TYPE OF CHANGE	ADVANCE NOTIFICATION NEEDED
DETOURS/ROAD CLOSURES PRIOR TO CLOSURE	30-DAY NOTIFICATION
LANE CLOSURES LASTING 2 WEEKS OR MORE	2-WEEKS
LANE CLOSURES OF LESS THAN 2 WEEKS	3-DAYS
LANE CLOSURES OF 2 DAYS OR LESS	1-DAY

THE COTA SENIOR SERVICE PLANNER SHALL BE CONTACTED 30 DAYS PRIOR TO ANY PLANNED CLOSURE ON ASSIGNED COTA ROUTES. ANY OTHER UNFORESEEN IMPACTS TO TRAFFIC SHALL BE IMMEDIATELY REPORTED AS THEY OCCUR.

4. THE CONTRACTOR SHALL BE RESPONSIBLE FOR THE PROTECTION AND SAFE MOVEMENT OF PEDESTRIANS THROUGH, AROUND, OR DETOURED AWAY FROM THE CONSTRUCTION SITE. TRAFFIC CONTROL FOR PEDESTRIAN MOVEMENT SHALL BE AS PER CITY OF GAHANNA CONSTRUCTION AND MATERIAL SPECIFICATIONS, CITY OF GAHANNA STANDARD CONSTRUCTION DRAWINGS, AND FIGURES 6H-28 (TA-28) AND 6H-29 (TA-29) OF PART VI OF THE OHIO MANUAL OF UNIFORM TRAFFIC CONTROL DEVICES. WHEN NOT SHOWN ON A SIGNED PLAN, ALL SIDEWALK DIVERSIONS AND TEMPORARY MID-BLOCK CLOSINGS SHALL BE PRE-APPROVED BY THE PROJECT ENGINEER. ACCESS FOR PEDESTRIAN AND VEHICULAR TRAFFIC TO ALL ADJOINING PROPERTIES SHALL BE MAINTAINED AT ALL TIMES.

HOLIDAYS AND SPECIAL EVENTS

1. NO WORK SHALL BE PERFORMED AND ALL EXISTING LANES SHALL BE OPEN TO TRAFFIC DURING DESIGNATED HOLIDAYS OR SPECIAL EVENTS. THE PERIOD OF TIME THAT THE LANES ARE TO BE OPEN DEPENDS ON THE DAY OF THE WEEK ON WHICH THE HOLIDAY OR EVENT FALLS. CONTACT THE CITY OF GAHANNA ENGINEERING DEPARTMENT, 614-342-4050 FOR EVENT DATES, LOCATIONS, AND SCHEDULE. HOLIDAYS WILL CONSIST OF CHRISTMAS, NEW YEARS, FOURTH OF JULY, MEMORIAL DAY, LABOR DAY, AND THANKSGIVING. RED, WHITE AND BOOM, FIREWORKS CELEBRATION AND A MINIMUM OF ONE DAY PRIOR TO FIREWORKS NIGHT SHALL REQUIRE ALL TEMPORARY TRAFFIC CONTROL DEVICES TO BE REMOVED FROM THE PROJECT AREA AND PLACE EITHER IN A PRE-DETERMINED LOCATION APPROVED BY THE TEMPORARY TRAFFIC CONTROL COORDINATOR OR COMPLETELY REMOVED FROM THE SITE.

2. THE CONTRACTOR SHALL CONTACT THE CITY OF GAHANNA FOR ANY ADDITIONAL MOT REQUIREMENTS FOR SPECIAL EVENTS.

3. THE CONTRACTOR SHALL MAINTAIN ALL PERMANENT TRAFFIC CONTROLS NOT IN CONFLICT WITH THE TEMPORARY TRAFFIC CONTROLS THROUGHOUT THIS PROJECT. PERMANENT TRAFFIC CONTROLS MAY BE TEMPORARILY RELOCATED OR COVERED, AS APPROVED BY THE ENGINEER. THE CONTRACTOR SHALL ASSUME ALL LIABILITY FOR MISSING, DAMAGED, OR IMPROPERLY PLACED SIGNS.

4. ANY WORK DONE BY THE ENGINEERING DEPARTMENT, INCLUDING INSTALLATION, RELOCATION, REMOVAL AND/OR REPLACEMENT OF TEMPORARY TRAFFIC CONTROL DEVICES AS A RESULT OF WORK DONE BY THE CONTRACTOR OR AS A RESULT OF NEGLIGENCE OF THE CONTRACTOR, SHALL BE AT THE CONTRACTORS' EXPENSE.

5. THE ROADWAY SHALL NOT BE OPENED TO NON-CONSTRUCTION TRAFFIC UNTIL THE CRITICAL PERMANENT TRAFFIC CONTROLS ARE IN PLACE, OR UNTIL TEMPORARY TRAFFIC CONTROLS APPROVED BY THE ENGINEER, ARE INSTALLED. THE CRITICAL PERMANENT TRAFFIC CONTROLS ARE STOP, YIELD, ONE - WAY, DO NOT ENTER, RESTRICTED TURN SIGNS AND ALL STREET NAME SIGNS. OTHER CRITICAL SIGNS MAY BE NOTED ON THE PLANS AS WELL. THE CONTRACTOR ASSUMES ALL LIABILITY FOR THE PREMATURE REMOVAL OF TEMPORARY TRAFFIC CONTROLS.

ITEM 614 - MAINTAINING TRAFFIC

1. ALL COSTS THAT CONSIST OF MAINTAINING AND PROTECTING VEHICULAR AND PEDESTRIAN TRAFFIC ACCORDING TO THE LATEST EDITION OF THE CITY OF COLUMBUS CONSTRUCTION AND MATERIAL SPECIFICATIONS, THE OHIO MANUAL OF UNIFORM TRAFFIC CONTROL DEVICES FOR STREETS AND HIGHWAYS (OMUTCD), AND PER THE REQUIREMENTS DESIGNATED IN THE PLAN INCLUDING ALL LAW ENFORCEMENT OFFICER (LEO) AND FLAGGER HOURS SHALL BE INCLUDED IN THE LUMP SUM ITEM 614. IN ADDITION TO THE REQUIREMENTS HEREIN, AND THE LATEST EDITION OF THE OHIO MANUAL OF UNIFORM TRAFFIC CONTROL DEVICES, A UNIFORMED LAW ENFORCEMENT OFFICER (LEO) SHALL BE PROVIDED FOR CONTROLLING TRAFFIC UNDER THE FOLLOWING CONDITIONS:

- WORK WITHIN A SIGNALIZED INTERSECTION, DEFINED AS THE AREA BOUNDED BY THE REAR X-WALK LINES
- WHEN FLAGGING WITHIN THE INTERSECTION OF TWO ARTERIAL ROADWAYS

- WHEN SPECIFIED IN THE MAINTENANCE OF TRAFFIC PLAN OR AS WHEN DIRECTED BY THE PROJECT ENGINEER
- WHEN SHIFTING TRAFFIC LEFT OF CENTER, THROUGH A SIGNALIZED INTERSECTION, WITHOUT SHIFTING SIGNAL HEADS

2. A FLAGGER SHALL BE UTILIZED TO ASSIST IN CONTROLLING TRAFFIC WHILE EQUIPMENT IS ENTERING OR EXITING AN INTERSECTION OR WORK ZONE. THE CONTRACTOR MAY UTILIZE HIS OWN FLAGGER OR LEO UNDER PAY ITEM 614 MAINTAINING TRAFFIC, LUMP SUM. FLAGGERS AND LEO'S SHALL BE EQUIPPED ACCORDING TO THE STANDARDS FOR FLAGGING TRAFFIC CONTAINED IN THE OMUTCD. FLAGGING OPERATIONS PERFORMED BY LEO'S OR DESIGNATED FLAGGERS SHALL ONLY BE PERMITTED AS LONG AS ALL TRAFFIC CONTROL IS IN PLACE ACCORDING TO FIGURE 6H-10 (TA-10) IN THE OHIO MANUAL. PATROL CARS SHALL NOT BE USED IN FLAGGING OPERATIONS.

3. IF THE CONTRACTOR WISHES TO UTILIZE LEO'S WITH OR WITHOUT PATROL CARS FOR TRAFFIC CONTROL OTHER THAN FOR THAT REQUIRED IN THE PLANS, THEY MAY DO SO AT THEIR OWN EXPENSE. THE CONTRACTOR SHALL MAKE ARRANGEMENT THROUGH THE GAHANNA POLICE DIVISION AT (614) 342-4240.

4. LEO'S SHALL BE CONSIDERED TO BE EMPLOYED BY THE CONTRACTOR AND THE CONTRACTOR SHALL BE RESPONSIBLE FOR THEIR ACTIONS. ALTHOUGH EMPLOYED BY THE CONTRACTOR, THE CITY REPRESENTATIVE SHALL HAVE CONTROL OVER THEIR PLACEMENT. LEO'S SHALL NOT HAVE THE AUTHORITY TO CHANGE, EDIT OR MODIFY ANY MAINTENANCE OF TRAFFIC SCHEME WITHOUT THE PERMISSION OF THE TEMPORARY TRAFFIC CONTROL COORDINATOR OR PROJECT ENGINEER UNLESS AN EMERGENCY DEVELOPS.

5. IF A SAFETY HAZARD DEVELOPS, A LEO MAY BE ASSIGNED BY THE COLUMBUS PUBLIC SAFETY AND/OR THE PUBLIC SERVICE DIRECTOR AT THE CONTRACTOR'S EXPENSE.

TEMPORARY TRAFFIC CONTROL

1. APORTABLE CHANGEABLE MESSAGE SIGNS (PCMS) SHALL BE INSTALLED A MINIMUM OF 7 DAYS PRIOR TO CLOSURE OF A ROADWAY. THE MESSAGE SHALL ADVISE THE MOTORIST OF THE DATES, TIMES, AND DURATION OF THE CLOSURE. THE POMS SHALL REMAIN IN PLACE FOR 7 DAYS AFTER THE START OF THE CLOSURE.

2. WHEN NOT INCLUDED IN A SIGNED PLAN, A TTC PLAN (TTCP) INCLUDING PEDESTRIAN CONTROL SHALL BE SUBMITTED TO THE CITY OF GAHANNA ENGINEERING DEPARTMENT, 614-342-4050 AT THE PRE-CONSTRUCTION MEETING OR A MINIMUM OF TEN (10) WORKING DAYS PRIOR TO BEGINNING WORK FOR APPROVAL. COPIES OF THE APPROVED TTCP SHALL BE GIVEN TO THE PROJECT ENGINEER AND KEPT ON SITE ALONG WITH THE STREET CLOSURE/OCCUPANCY PERMIT.

3. TYPE C STEADY-BURN OR TYPE D 360-DEGREE STEADY-BURN WARNING LIGHTS SHALL BE REQUIRED ON ALL BARRICADES, DRUMS, AND SIMILAR TRAFFIC CONTROL DEVICES IN USE AT NIGHT. ONLY 42" REFLECTORIZED CHANNELIZING DEVICES (CONES) SHALL BE PERMITTED FOR NIGHTTIME WORK WITH THE APPROVAL OF THE THE CITY OF GAHANNA ENGINEERING DEPARTMENT, 614-342-4050 PER O.D.O.T. STANDARDS.

4. A FLASHING ARROW PANEL (48" X 96"-TYPE C) SHALL BE USED IN LANE CLOSURES AS PER THE OHIO MANUAL.

5. ALL TRENCHES WITHIN THE ROAD RIGHT OF WAY SHALL BE BACKFILLED OR SECURELY PLATED PER (CITY OF GAHANNA) DURING NON-WORKING HOURS.

6. ALL EXISTING TRAFFIC LANES SHALL BE FULLY OPEN TO TRAFFIC AT ALL TIMES ON:

7. ALL TRAFFIC LANES SHALL BE FULLY OPEN TO TRAFFIC FROM 6:00 A.M. TO 9:00 A.M, MONDAY THROUGH FRIDAY ON

-----LANE(S) MAY BE CLOSD TO TRAFFIC DURING WORKING HOURS.

8. ONE-WAY ----- LANE(S) OF TRAFFIC SHALL BE MAINTAINED AT ALL TIMES ON

9. TWO-WAY, TWO-LANE (ONE-LANE EACH DIRECTION) TRAFFIC SHALL BE MAINTAINED AT ALL TIMES BY USE OF EXISTING, PROPOSED, OR TEMPORARY PAVEMENT PER CITY OF COLUMBUS MAINTENANCE OF TRAFFIC, STANDARD CONSTRUCTION DRAWING 1510 AND FIGURE 6H-32 TYPICAL APPLICATION 32 (TA-32) OF THE OHIO MANUAL OF UNIFORM TRAFFIC CONTROL DEVICES.

10. TWO-WAY, ONE-LANE TRAFFIC MAY BE MAINTAINED DURING CONSTRUCTION OPERATIONS ON ----- PER THE CITY OF COLUMBUS MAINTENANCE OF TRAFFIC, STANDARD CONSTRUCTION DRAWING 1550 AND FIGURE 6H-10 (TA-10) OF THE OHIO MANUAL OF UNIFORM TRAFFIC CONTROL DEVICES.

11. ----- MAY BE CLOSED BETWEEN

----- AND ----- FOR A MAXIMUM OF ----- HOUR(S)/DAY(S) BETWEEN THE HOURS OF ----- AND ----- PER THE CITY OF GAHANNA MAINTENANCE OF TRAFFIC, STANDARD CONSTRUCTION DRAWING 1540 AND FIGURE 6H-20 (TA-20) OF THE OHIO MANUAL AND/OR APPROVED BY THE CITY OF GAHANNA ENGINEERING DEPARTMENT, 614-342-4050. THE CONTRACTOR SHALL BE RESPONSIBLE FOR ALL COSTS IN PROVIDING DETOUR INCLUDING THE REMOVAL AND REINSTALLATION OF ANY CONFLICTING TRAFFIC CONTROL AND/OR ANY NECESSARY TRAFFIC SIGNAL WORK.

12. A TEMPORARY DIVERSION SHALL BE PROVIDED AND MAINTAINED IN GOOD CONDITION ON ----- DURING THE PERIOD OF WORK. ALL SUCH DIVERSIONS SHALL BE IN ACCORDANCE WITH THE OHIO MANUAL OF UNIFORM TRAFFIC CONTROL DEVICES.

13. THE DEPARTMENT OF PUBLIC SERVICE WILL REMOVE OR COVER ALL PARKING METER HEADS PUT OUT OF SERVICE BY THIS PROJECT. THERE IS A \$60.00 DOLLAR CHARGE FOR THE REMOVAL AND REINSTALLATION OF EACH METER. IN ADDITION, A DAILY METER FEE WILL BE CHARGED FOR ALL ENFORCEMENT HOURS FOR EACH METER TAKEN OUT OF SERVICE, SEE THE PARKING METER OUT OF SERVICE FEES NOTE FOR MORE INFORMATION AND THE CALCULATION OF METERS TAKEN OUT OF SERVICE, PLUS THE METER POST AND CORE NOTE. THESE CHARGES WILL BE COLLECTED FROM THE CONTRACTOR IN ADVANCE WITH THE ISSUANCE OF THE STREET OCCUPANCY/EXCAVATION PERMIT FROM THE DEPARTMENT OF PUBLIC SERVICE'S PERMIT OFFICE. (614-342-4005) PARKING SERVICES SHALL BE NOTIFIED A MINIMUM OF FORTY-EIGHT (48) HOURS (EXCLUDING SAT, SUN, & HOLIDAYS) PRIOR TO BEGINNING WORK. CALL 614-342-4005. THIS COST IS TO BE INCLUDED IN THE BID FOR THIS PROJECT AS A PART OF ITEM 614 MAINTENANCE OF TRAFFIC, LUMP SUM.

14. FOR MOBILE PAYMENT ONLY ZONES, PLEASE REVIEW THE POSTED MOBILE PAYMENT ZONE SIGN AND PROVIDE THE MOBILE PAYMENT ZONE NUMBER FOR THE PARKING SPACE(S) THAT WILL BE REMOVED FROM SERVICE. IF "TICK-MARKS"ARE INCLUDED WITHIN THE PARKING ZONE, THEN COUNT THE NUMBER OF SPACES NEEDED TO BE OUT OF SERVICE. IF NO "TICK-MARKS" ARE WITHIN THE PARKING ZONE, THEN CALCULATE THE NUMBER OF "SPACES" NEEDED BY USING 20 FEET PER SPACE. ONCE ALL THE INFORMATION LISTED ABOVE HAS BEEN COLLECTED FOR THE PAID PARKING TO BE REMOVED FROM SERVICE, CONTACT THE CITY OF GAHANNA, DIVISION OF PUBLIC SERVICES AT 614-342-4005 FOR ASSISTANCE WITH ESTIMATING THE DAILY PAID PARKING REVENUE RATE. PROVIDE THE PROJECT LOCATION IN THE SUBJECT LINE OF THE EMAIL. THE ONLINE METER MAP WILL ALSO INCLUDE THE HOURLY RATE FOR MOBILE PAYMENT ZONES. THIS COST IS TO BE INCLUDED IN THE BID FOR THIS PROJECT AS A PART OF ITEM 614 MAINTENANCE OF TRAFFIC, LUMP SUM. AT THE TIME THE CONTRACTOR SUBMITS FOR THE STREET OCCUPANCY/EXCAVATION PERMIT, ALONG WITH THE PAID PARKING IDENTIFICATION NUMBERS TO BE INCLUDED ON THE PERMIT REQUEST FORM, THE CONTRACTOR IS TO PROVIDE A LISTING OF THE METER

IDENTIFICATION NUMBERS AND/OR MOBILE PAYMENT ONLY ZONE NUMBERS AND THE NUMBER OF DAYS THAT EACH PAID PARKING SPACE IS TO BE OUT OF SERVICE, TO THE DEPARTMENT OF PUBLIC SERVICE PERMIT OFFICE. THE PERMIT OFFICE WILL VERIFY THAT THE HOURLY RATES ARE CORRECT AND CALCULATE THE COST OF THE PERMIT.

15. TEMPORARY "EMERGENCY NO PARKING" SIGNS SHALL BE INSTALLED BY THE CONTRACTOR IN AREAS WITH NO PARKING METERS AND TO REMOVE PARKING FROM SERVICE IN AREAS WHERE PARKING METERS, KIOSKS, AND OR MOBILE PAYMENT ZONE(S) PARKING HAS BEEN TAKEN OUT OF SERVICE. THE SIGNS SHALL SHOW THE PERMIT NUMBER, INSTALLATION DATE, WORKING DATES, AND HOURS OF RESTRICTION ON EACH SIGN. SIGNS SHALL BE POSTED AT 50' C/C MINIMUM BY USE OF ANY OF THE FOLLOWING ITEMS: EXISTING SIGN POSTS, EXISTING UTILITY POLES, DRUMS AND/OR 42"CONES AND REMOVED BY THE CONTRACTOR IN AREAS WITH NO PARKING METERS. THE TEMPORARY SIGN(S) SHALL HAVE THE INSTALLATION DATE, WORKING DATES, AND HOURS OF RESTRICTION SHOWN ON EACH SIGN. THESE SIGNS MAY BE OBTAINED FROM THE DEPARTMENT OF PUBLIC SERVICE'S PERMIT OFFICE. THE POLICE DIVISION REQUIRES THE "EMERGENCY NO PARKING" SIGNS BE POSTED A MINIMUM OF SEVENTY-TWO (72) HOURS PRIOR TO ANY VEHICLES BEING TOWED. WITHIN TWENTY-FOUR (24) HOURS OF POSTING, THE CONTRACTOR SHALL SUPPLY THE DEPARTMENT OF PUBLIC SERVICE WITH A WRITTEN RECORD OF POSTED LOCATIONS (PHONE: 614-342-4005).

16. THE CONTRACTOR SHALL CONTACT OHIO UTILITY PROTECTION SERVICE (OUPS ), NOW OHIO 811 TO LOCATE AND MARK ALL UNDERGROUND TRAFFIC CONTROL CABLES PRIOR TO THE BEGINNING OF ANY WORK WITHIN 450 FEET OF ANY SIGNALIZED INTERSECTION(S) OR WITHIN ANY POSTED AREA WHERE THE DEPARTMENT HAS UNDERGROUND CABLE. THE SIGNAL OPERATION ENGINEER (614-645-6418) SHALL BE NOTIFIED SIX (6) WEEKS IN ADVANCE FOR SIGNAL REVISIONS OR POLE RELOCATIONS.

17. THE CONTRACTOR SHALL CONTACT THE DIVISION OF REFUSE COLLECTION, OPERATIONS MANAGER MICHAEL PICKARD, 614-645-1675.

18. NO EXCAVATION SHALL BE MADE WITHIN FIVE (5) FEET OF ANY FOUNDATION THAT SUPPORTS SIGNAL POLES, TRAFFIC SIGNAL DISPLAYS OR SIGNS BY MAST ARM OR SIGNAL SPAN. EXCAVATION WITHIN EIGHT (8) FEET, BUT MORE THAN FIVE (5) FEET SHALL REQUIRE ADDITIONAL SUPPORT (DOWN GUY, HEAD GUY, BASE GUY, ETC.). THE CONTRACTOR SHALL CONTACT SIGNAL OPERATION PERSONNEL AT 614-645-0423(CELL 614-419-4501) AT LEAST FORTY-EIGHT (48) HOURS (EXCLUDING SAT. & SUN.) PRIOR TO THE BEGINNING OF SUCH EXCAVATION SO THAT THE CITY CAN APPROVE THE STABILIZATION SETUP BY THE CONTRACTOR. IF UNABLE TO MAKE CONTACT THROUGH ABOVE NUMBERS, CALL 614-645-7393. STABILIZATION WILL BE DONE BY THE CONTRACTOR AT THE OWNERS'/CONTRACTING AGENCY'S EXPENSE.

19. SIGNAL CONDUIT CLEARANCE 3' HORIZONTAL AND 1' VERTICAL FROM ADJACENT UTILITIES SHALL BE MAINTAINED AT ALL TIMES.

20. WHEN ANY TRAFFIC CONTROL DEVICE, CONDUIT, OR CABLE IS DAMAGED, THE CONTRACTOR SHALL NOTIFY SIGNAL OPERATION PERSONNEL AT 614-645-0423 (CELL 614-419-4501) BETWEEN 7:00 AM AND 4:00 PM, MONDAY THROUGH FRIDAY. IF UNABLE TO MAKE CONTACT THROUGH THE OTHER NUMBERS, CALL 614-645-7393.

21. THE ROADWAY OR ANY SECTION OF ROADWAY SHALL NOT BE OPENED TO NON-CONSTRUCTION TRAFFIC UNTIL ALL TEMPORARY, NON-REFLECTIVE, BLACKOUT TAPE HAS BEEN COMPLETELY REMOVED FROM NON-CONFLICTING PERMANENT PAVEMENT MARKINGS FOR THAT AREA OF THE ROADWAY, OR UNLESS OTHERWISE DIRECTED IN WRITING BY THE ENGINEER. THIS IS SUPPLEMENTAL TO CITY OF GAHANNA

22. WHENEVER YELLOW CENTERLINES OR TURN-LANE LINES ARE PAVED OVER, REMOVED, OR OTHERWISE UNSERVICEABLE, THE CONTRACTOR SHALL INSTALL CLASS II TEMPORARY STRIPING (MINIMUM 4' LONG SEGMENTS). TEMPORARY PAINT SHALL BE USED ON ALL MILLED SURFACES. TEMPORARY TAPE SHALL BE USED ON ALL FINAL COURSES OF ASPHALT. PAINT OR TAPE MAY BE USED ON INTERMEDIATE COURSES OF ASPHALT. IF APPROVED BY THE ENGINEER, DRUMS WITH STEADY BURNING TYPE C OR TYPE D 360 DEGREE WARNING LIGHTS AND "KEEP RIGHT" SIGNS MAY BE SUBSTITUTED FOR CENTERLINE MARKINGS.

23. CLASS II TEMPORARY STRIPING (MINIMUM 4' LONG SEGMENTS) SHALL BE AS PER ITEM 614 - WORK ZONE PAVEMENT MARKING AND SHALL BE PLACED WITHIN ONE (1) FOOT LONGITUDINAL TOLERANCE OF THE PERMANENT STRIPE(S). ALL TEMPORARY STRIPING NOT TO WITHIN ONE (1) FOOT TOLERANCE SHALL BE REMOVED AND REPLACED IN THE PROPER LOCATION BY THE CONTRACTOR. CLASS II TEMPORARY STRIPING SHALL BE OF THE APPROPRIATE COLOR AND SPACED A MAXIMUM OF FORTY (40) FEET CENTER TO CENTER

EXISTING PERMANENT TRAFFIC CONTROL

1. ANY WORK DONE BY THE ENGINEERING DEPARTMENT, INCLUDING INSTALLATION, RELOCATION, REMOVAL AND/OR REPLACEMENT OF PERMANENT TRAFFIC CONTROL DEVICES AS A RESULT OF WORK DONE BY THE CONTRACTOR OR AS A RESULT OF NEGLIGENCE OF THE CONTRACTOR, SHALL BE AT THE CONTRACTORS' EXPENSE.

2. THE CONTRACTOR SHALL BE RESPONSIBLE FOR REINSTALLATION AND/OR REPLACEMENT OF ALL PERMANENT TRAFFIC CONTROL DEVICES DAMAGED OR REMOVED DURING CONSTRUCTION. PERMANENT TRAFFIC CONTROL NO LONGER IN CONFLICT WITH TEMPORARY TRAFFIC CONTROL SHALL BE REPLACED IMMEDIATELY.

3. THE CONTRACTOR SHALL REPLACE ALL PAVEMENT MARKINGS, INCLUDING RAISED PAVEMENT MARKERS (RPM) SHOWN IN CONFLICT, REMOVED DUE TO CONSTRUCTION OR MAINTENANCE OF TRAFFIC SET UP, DESTROYED, OR RENDERED UNSERVICEABLE BY THE PROJECT ENGINEER. ALL PAVEMENT MARKING MATERIALS SHALL BE REPLACED IN-LIKE KIND TO THE CURRENT OMSC SPECIFICATION REQUIREMENTS IF NOT SHOWN IN THE PLAN OR PERMIT INCLUDING RAISED PAVEMENT MARKERS. ALL PAVEMENT MARKINGS SHALL BE REPLACED IN FULL. NO PARTIAL LENGTH OR SECTIONS OF PAVEMENT MARKINGS SHALL BE REPLACED WITHOUT REMOVING THE ENTIRE MARKING BY USE OF THE WATER BLAST METHOD. REMOVAL BY ABRASIVE WHEEL GRINDING SHALL ONLY BE APPROVED BY THE PROJECT ENGINEER

EXISTING PERMANENT TRAFFIC CONTROL

1. ALL OVERHEAD CABLE, AND DOWN GUYS OR BACK GUYS SHALL NOT BLOCK ANY PORTION OF A TRAFFIC SIGNAL, TRAFFIC CONTROL SIGN, OR OTHER TRAFFIC CONTROL DEVICE SUCH THAT VISIBILITY OR OPERATION OF THE TRAFFIC CONTROL DEVICE IS IMPAIRED.

2. ALL PERMANENT PAVEMENT MARKINGS AND TRAFFIC CONTROL SIGNS AS SHOWN ON THIS PLAN SHALL BE INSTALLED BY THE CONTRACTOR AT THE PROJECTS EXPENSE. THE PROJECT ENGINEER SHALL BE NOTIFIED TO DIRECT APPROPRIATE PERSONNEL A MINIMUM OF FORTY-EIGHT (48) HOURS (EXCLUDING SAT. & SUN.) PRIOR TO THE INSTALLATION OF PERMANENT MARKINGS TO INSPECT AND APPROVE THE PAVEMENT MARKING LAYOUT PRIOR TO PLACING THE PERMANENT MARKINGS.

3. PERMANENT STRIPING OR CLASS I TEMPORARY STRIPING SHALL BE INSTALLED NO LATER THAN FOURTEEN (14) CALENDAR DAYS AFTER THE FINAL PAVING COURSE IS COMPLETED. THE PAVING CONTRACTOR SHALL BE RESPONSIBLE TO NOTIFY THE STRIPING CONTRACTOR TO INSURE THE PERMANENT STRIPING IS INSTALLED WITHIN THE FOURTEEN (14) CALENDAR DAY LIMIT.

4. IF THE ENGINEERING DEPARTMENT IS TO INSTALL PERMANENT STRIPING, THE PROJECT ENGINEER SHALL BE NOTIFIED TO DIRECT APPROPRIATE PERSONNEL A MINIMUM OF TEN (10) WORKING DAYS PRIOR TO THE APPLICATION OF THE FINAL COURSE OF PAVEMENT.



THE LOCATIONS OF EXISTING UNDERGROUND UTILITIES ARE SHOWN IN AN APPROXIMATE WAY ONLY AND HAVE NOT BEEN INDEPENDENTLY VERIFIED. THE CONTRACTOR SHALL DETERMINE THE EXACT LOCATION OF ALL EXISTING UTILITIES BEFORE COMMENCING WORK, AND AGREES TO BE FULLY RESPONSIBLE FOR ANY AND ALL DAMAGES WHICH MIGHT BE OCCASIONED BY THE CONTRACTOR'S FAILURE TO EXACTLY LOCATE AND PRESERVE ANY AND ALL UNDERGROUND UTILITIES.

CONSTRUCTION SITE SAFETY IS THE RESPONSIBILITY OF THE CONTRACTOR. NEITHER THE OWNER NOR THE ENGINEER SHALL BE EXPECTED TO ASSUME ANY RESPONSIBILITY FOR SAFETY OF THE WORK, OF PERSONS ENGAGED IN THE WORK, OF ANY NEARBY STRUCTURES, OR OF ANY OTHER PERSONS.

Revisions
DATE DESCRIPTION



Project Number	Date
1037-23-11802	08/06/24
P.M.	Checked by
CS	CS NB/DC BOOK

Client  
**CAMPOS, EPC**

Project  
**NCHP PIPE LINE REPLACEMENT AGLER ROAD**

Site Address	VARIES		
GAHANNA, OH ---			
County	Community		
FRANKLIN	GAHANNA		
Township	Range	Section	
N/A	N/A	N/A	

Professional Name \_\_\_\_\_ Date \_\_\_\_\_

Title  
**TRAFFIC CONTROL NOTES**

Drawing Scale	Sheet Number
	<b>02</b>
NOT TO SCALE	

K:\2023\1037-23-11802\Drawings\Plan Sets\Phase 3 - East\_2024\Gahanna\11802\_TC - EAST PHASE 3 - NOTES.dwg



K:\2023\1037-08 FOLDER5\1037-23-11802 Drawings\Plan Sets\Phase 3 - East\_2024\Gahanna\11802 TC - EAST PHASE 3 - WORK ZONE 1 TC.dwg



LEGEND

- |   |                       |   |                        |
|---|-----------------------|---|------------------------|
| → | EXISTING TRAFFIC FLOW | ☀ | TYPE A WARNING FLASHER |
| → | PROPOSED TRAFFIC FLOW | ▨ | STAGING AREA           |
| → | PAVEMENT MARKING      | ▨ | WORK ZONE              |
| → | LIGHTED ARROW PANNEL  | → | DETOUR ROUTE           |
| → | TYPE III BARRICADE    | → | JERSEY BARRIER         |
| → | SIGN                  | → | FLAGGER                |
| → | TRAFFIC BARREL        |   |                        |
| → | TRAFFIC SHIFT         |   |                        |
| → | PARKING METER         |   |                        |

811

Know what's below.  
Call before you dig.

THE LOCATIONS OF EXISTING UNDERGROUND UTILITIES ARE SHOWN IN AN APPROXIMATE WAY ONLY AND HAVE NOT BEEN INDEPENDENTLY VERIFIED. THE CONTRACTOR SHALL DETERMINE THE EXACT LOCATION OF ALL EXISTING UTILITIES BEFORE COMMENCING WORK, AND AGREES TO BE FULLY RESPONSIBLE FOR ANY AND ALL DAMAGES WHICH MIGHT BE OCCASIONED BY THE CONTRACTOR'S FAILURE TO EXACTLY LOCATE AND PRESERVE ANY AND ALL UNDERGROUND UTILITIES.

CONSTRUCTION SITE SAFETY IS THE RESPONSIBILITY OF THE CONTRACTOR. NEITHER THE OWNER NOR THE ENGINEER SHALL BE EXPECTED TO ASSUME ANY RESPONSIBILITY FOR SAFETY OF THE WORK, OF PERSONS ENGAGED IN THE WORK, OF ANY NEARBY STRUCTURES, OR OF ANY OTHER PERSONS.

Revisions

Δ	DATE	DESCRIPTION
---	------	-------------

MCA

Dynamic. Daring. Diverse. DIFFERENT.

Project Number

1037-23-11802

Date

08/06/24

P.M.

Checked by

CS

Drawn by

CS

Crew/Book

NB/DC

BOOK

Client

CAMPOS, EPC

Project

NCHP PIPE LINE  
REPLACEMENT AGLER  
ROAD

Site Address

VARIES

Gahanna, OH

County

FRANKLIN

Community

GAHANNA

Township

N/A

Range

N/A

Section

N/A

Professional Name

\_\_\_\_\_

Date

\_\_\_\_\_

Title

TRAFFIC CONTROL

WORK ZONE 1 - OVERALL  
MAP

Drawing Scale

NOT TO SCALE

Sheet Number

03



K:\2023\1037 JOB FOLDERS\1037-23-11802 Drawings\Plan Set\Phase 3 - East\_2024\Gahanna\11802 TC - EAST PHASE 3 - WORK ZONE 1 TC.dwg

COPYRIGHT © 2024 METRO CONSULTING ASSOCIATES; ALL RIGHTS RESERVED.

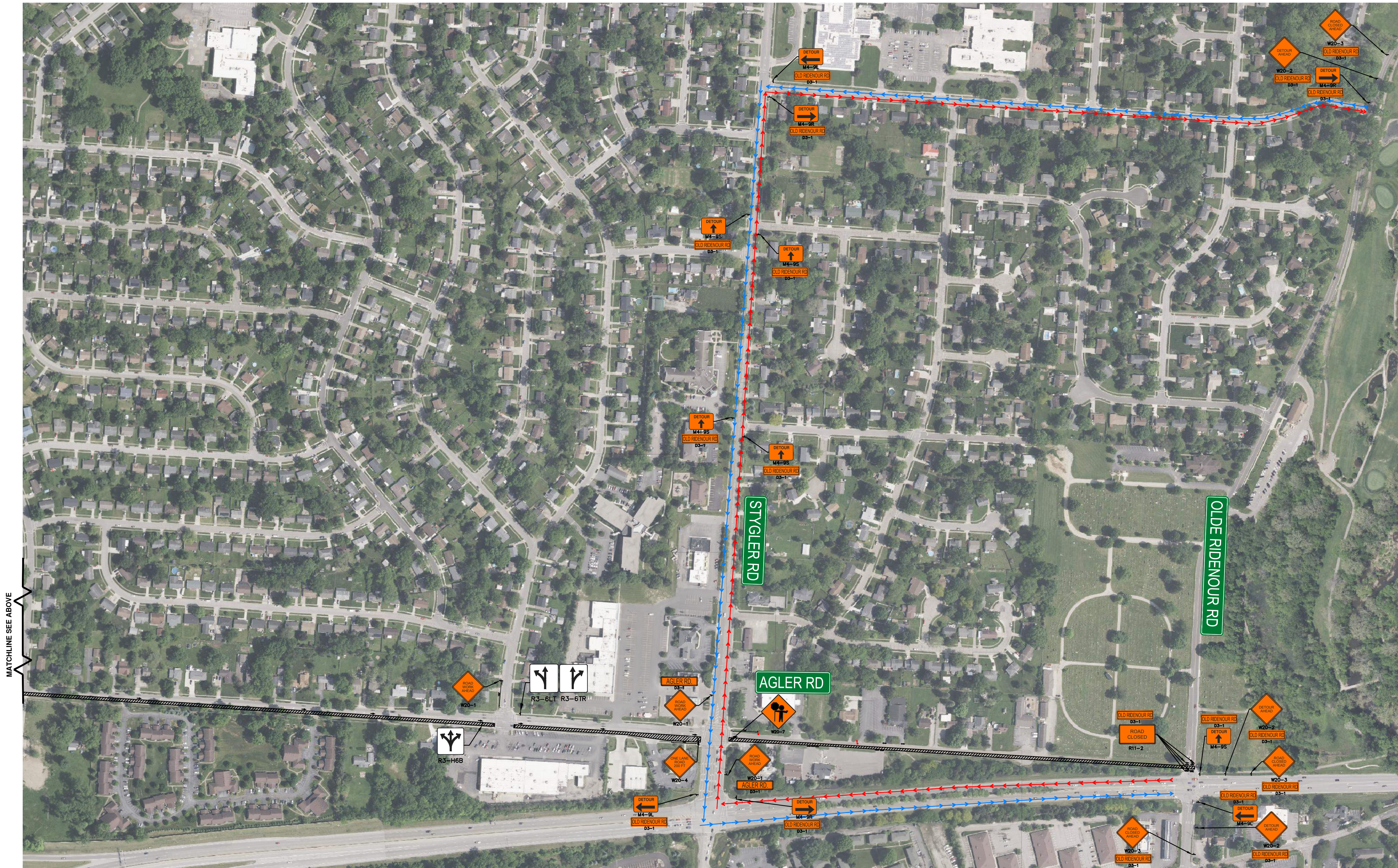

LEGEND

- |  |                       |  |                        |
|--|-----------------------|--|------------------------|
|  | EXISTING TRAFFIC FLOW |  | TYPE A WARNING FLASHER |
|  | PROPOSED TRAFFIC FLOW |  | STAGING AREA           |
|  | PAVEMENT MARKING      |  | WORK ZONE              |
|  | LIGHTED ARROW PANNEL  |  | DETOUR ROUTE           |
|  | TYPE III BARRICADE    |  | JERSEY BARRIER         |
|  | SIGN                  |  | FLAGGER                |
|  | TRAFFIC BARREL        |  |                        |
|  | TRAFFIC SHIFT         |  |                        |
|  | PARKING METER         |  |                        |



THE LOCATIONS OF EXISTING UNDERGROUND UTILITIES ARE SHOWN IN AN APPROXIMATE WAY ONLY AND HAVE NOT BEEN INDEPENDENTLY VERIFIED. THE CONTRACTOR SHALL DETERMINE THE EXACT LOCATION OF ALL EXISTING UTILITIES BEFORE COMMENCING WORK, AND AGREES TO BE FULLY RESPONSIBLE FOR ANY AND ALL DAMAGES WHICH MIGHT BE OCCASIONED BY THE CONTRACTOR'S FAILURE TO EXACTLY LOCATE AND PRESERVE ANY AND ALL UNDERGROUND UTILITIES.

CONSTRUCTION SITE SAFETY IS THE RESPONSIBILITY OF THE CONTRACTOR. NEITHER THE OWNER NOR THE ENGINEER SHALL BE EXPECTED TO ASSUME ANY RESPONSIBILITY FOR SAFETY OF THE WORK, OF PERSONS ENGAGED IN THE WORK, OF ANY NEARBY STRUCTURES, OR OF ANY OTHER PERSONS.

Revisions  
DATE  
DESCRIPTION



Project Number  
1037-23-11802  
P.M.  
CS

Date  
08/06/24  
Checked by  
CS  
Drawn by  
NB/DC  
BOOK

Client  
CAMPOS, EPC

Project  
NCHP PIPE LINE  
REPLACEMENT AGLER  
ROAD

Site Address  
VARIES  
GAHANNA, OH ---  
County  
FRANKLIN  
Community  
GAHANNA  
Township  
N/A  
Range  
N/A  
Section  
N/A

Professional Name  
Date

Title  
TRAFFIC CONTROL  
WORK ZONE 1 - OVERALL  
MAP 2

Drawing Scale  
NOT TO SCALE  
Sheet Number  
04



K:\2023\1037 JOB FOLDERS\1037-23-11802 Drawings\Plan Sets\Phase 3 - East\_2024\Gahanna\11802 TC - EAST PHASE 3 - WORK ZONE 1 TC.dwg

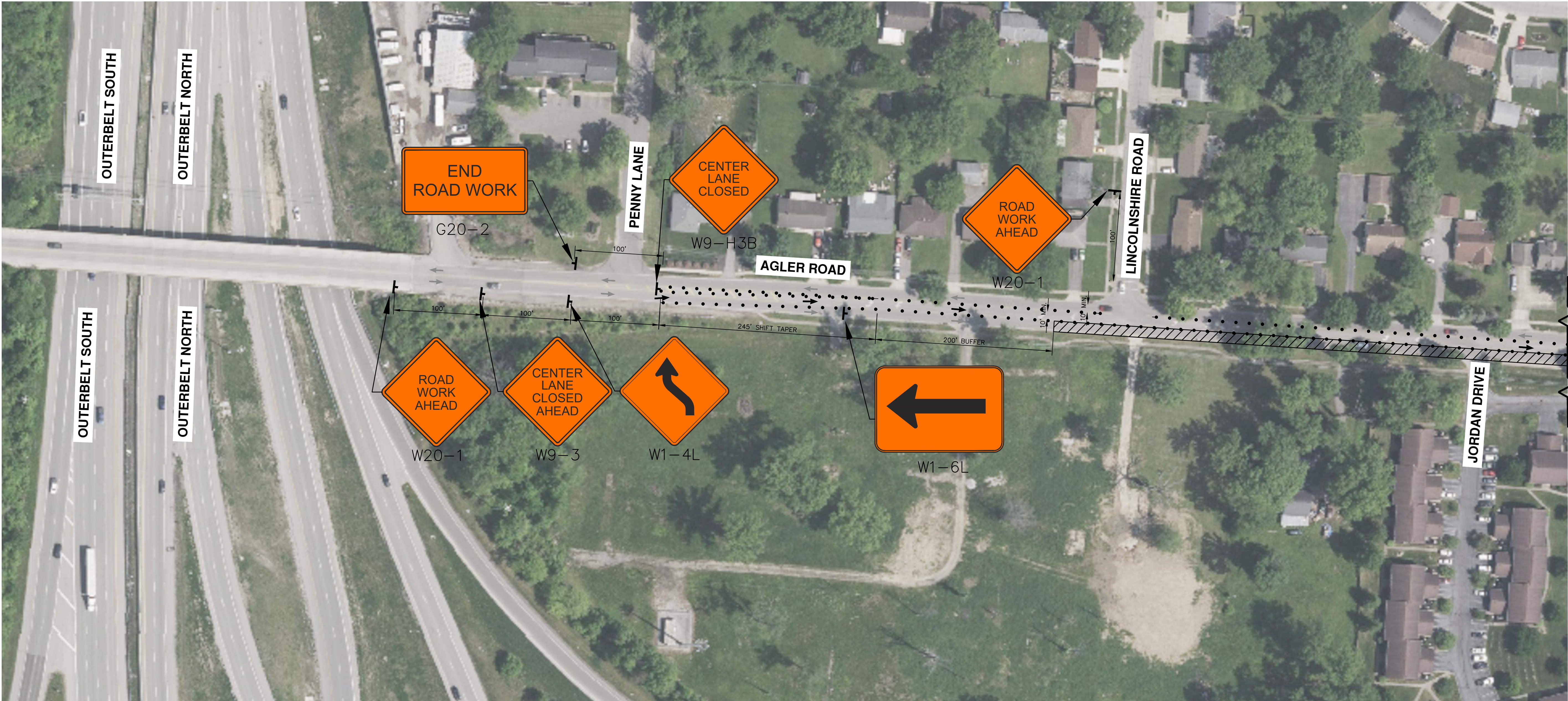

MATERIAL LIST		
SIGN:	CODE:	QTY:
END ROAD WORK	G20-2	1
MERGE LEFT	W1-4L	1
LEFT ARROW	W1-6L	1
CENTER LANE CLOSED AHEAD	W9-3	1
CENTER LANE CLOSED	W9-H3B	1
ROAD WORK AHEAD	W20-1	2

LEGEND	
	EXISTING TRAFFIC FLOW
	PROPOSED TRAFFIC FLOW
	PAVEMENT MARKING
	LIGHTED ARROW PANNEL
	TYPE III BARRICADE
	SIGN
	TRAFFIC BARREL
	TRAFFIC SHIFT
	PARKING METER
	TYPE A WARNING FLASHER
	STAGING AREA
	WORK ZONE
	DETOUR ROUTE
	JERSEY BARRIER
	FLAGGER



Know what's below.  
Call before you dig.

THE LOCATIONS OF EXISTING UNDERGROUND UTILITIES ARE SHOWN IN AN APPROXIMATE WAY ONLY AND HAVE NOT BEEN INDEPENDENTLY VERIFIED. THE CONTRACTOR SHALL DETERMINE THE EXACT LOCATION OF ALL EXISTING UTILITIES BEFORE COMMENCING WORK, AND AGREES TO BE FULLY RESPONSIBLE FOR ANY AND ALL DAMAGES WHICH MIGHT BE OCCASIONED BY THE CONTRACTOR'S FAILURE TO EXACTLY LOCATE AND PRESERVE ANY AND ALL UNDERGROUND UTILITIES.

CONSTRUCTION SITE SAFETY IS THE RESPONSIBILITY OF THE CONTRACTOR. NEITHER THE OWNER NOR THE ENGINEER SHALL BE EXPECTED TO ASSUME ANY RESPONSIBILITY FOR SAFETY OF THE WORK, OF PERSONS ENGAGED IN THE WORK, OF ANY NEARBY STRUCTURES, OR OF ANY OTHER PERSONS.

Revisions	
DATE	DESCRIPTION



Dynamic. Daring. Diverse. DIFFERENT.

Project Number	Date
1037-23-11802	08/06/24
P.M.	Checked by
CS	CS
	Drawn by
	NB/DC
	BOOK

Client

CAMPOS, EPC

Project

NCHP PIPE LINE  
REPLACEMENT AGLER ROAD

Site Address

VARIES  
GAHANNA, OH --

County

FRANKLIN

Community

GAHANNA

Township	Range	Section
N/A	N/A	N/A

Professional Name	Date
---	---

Title

TRAFFIC CONTROL

WORK ZONE 1 - TRAFFIC CONTROL PLAN

Drawing Scale	Sheet Number
 1" = 60'	05



K:\2023\1037 JOB FOLDERS\1037-23-11802 Drawings\Plan Sets\Phase 3 -- East\_2024\Gahanna\11802 TC -- EAST PHASE 3 -- WORK ZONE 1 TC.dwg

MATCHLINE SEE SHEET 05

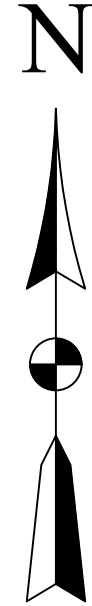

MATCHLINE SEE SHEET 07

MATERIAL LIST		
SIGN:	CODE:	QTY:
LANE USE CONTROL (LEFT / THRU)	R3-6LT	1
LANE USE CONTROL (RIGHT / THRU)	R3-6TR	1
LANE USE CONTROL (LEFT / RIGHT / THRU)	R3-H6B	1
ROAD WORK AHEAD	W20-1	1

LEGEND	
	EXISTING TRAFFIC FLOW
	PROPOSED TRAFFIC FLOW
	PAVEMENT MARKING
	LIGHTED ARROW PANNEL
	TYPE III BARRICADE
	SIGN
	TRAFFIC BARREL
	TRAFFIC SHIFT
	PARKING METER
	TYPE A WARNING FLASHER
	STAGING AREA
	WORK ZONE
	DETOUR ROUTE
	JERSEY BARRIER
	FLAGGER

THE LOCATIONS OF EXISTING UNDERGROUND UTILITIES ARE SHOWN IN AN APPROXIMATE WAY ONLY AND HAVE NOT BEEN INDEPENDENTLY VERIFIED. THE CONTRACTOR SHALL DETERMINE THE EXACT LOCATION OF ALL EXISTING UTILITIES BEFORE COMMENCING WORK, AND AGREES TO BE FULLY RESPONSIBLE FOR ANY AND ALL DAMAGES WHICH MIGHT BE OCCASIONED BY THE CONTRACTOR'S FAILURE TO EXACTLY LOCATE AND PRESERVE ANY AND ALL UNDERGROUND UTILITIES.

CONSTRUCTION SITE SAFETY IS THE RESPONSIBILITY OF THE CONTRACTOR. NEITHER THE OWNER NOR THE ENGINEER SHALL BE EXPECTED TO ASSUME ANY RESPONSIBILITY FOR SAFETY OF THE WORK, OF PERSONS ENGAGED IN THE WORK, OF ANY NEARBY STRUCTURES, OR OF ANY OTHER PERSONS.

Revisions

DATE	DESCRIPTION

Project Number: 1037-23-11802 Date: 08/06/24

P.M. Checked by: CS Drawn by: CS NB/DC BOOK

Client: CAMPOS, EPC

Project: NCHP PIPE LINE REPLACEMENT AGLER ROAD

Site Address: VARIES GAHANNA, OH --

County: FRANKLIN Community: GAHANNA

Township: N/A Range: N/A Section: N/A

Professional Name: \_\_\_\_\_ Date: \_\_\_\_\_

Title: **TRAFFIC CONTROL**

**WORK ZONE 1 - TRAFFIC CONTROL PLAN**

Drawing Scale: Sheet Number: **06**



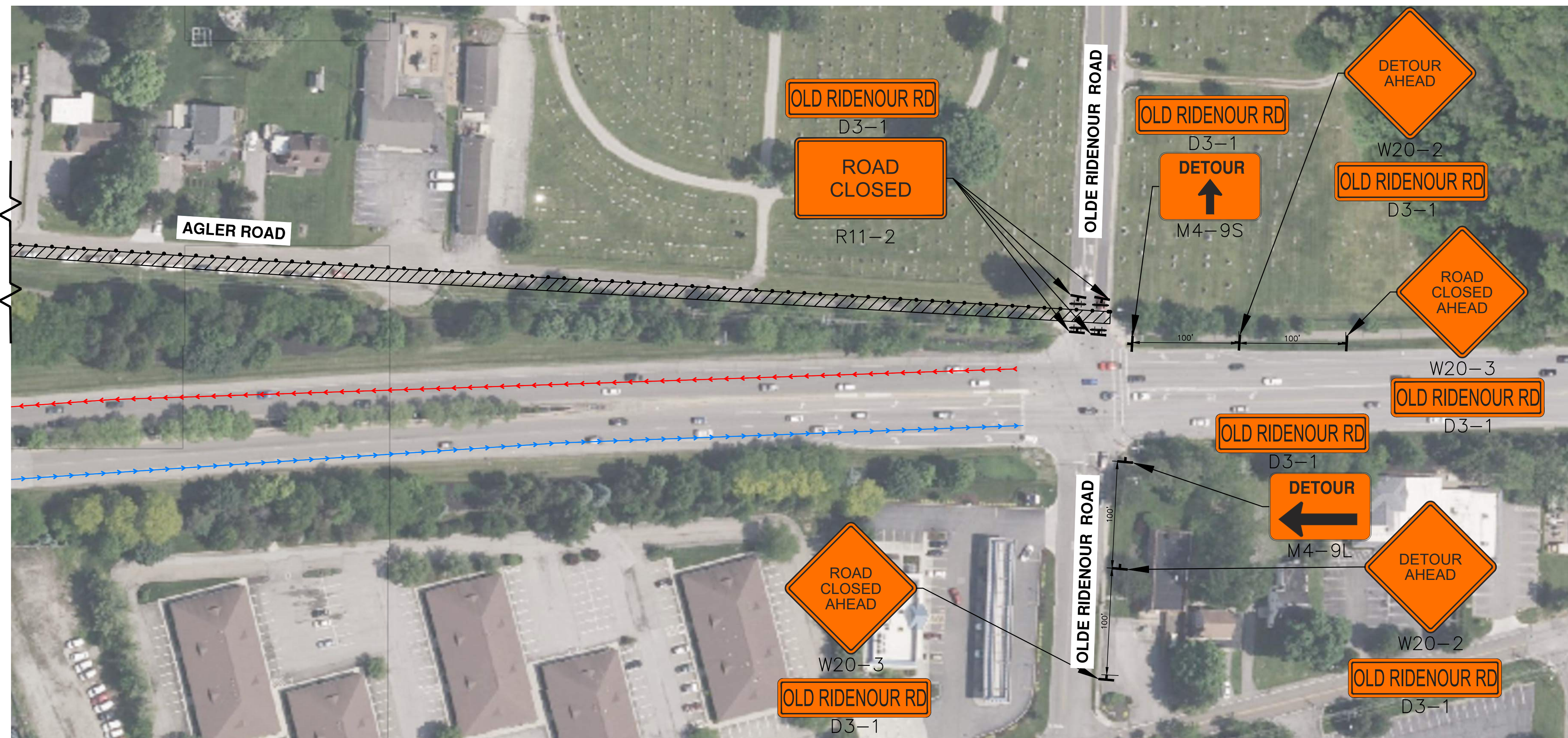
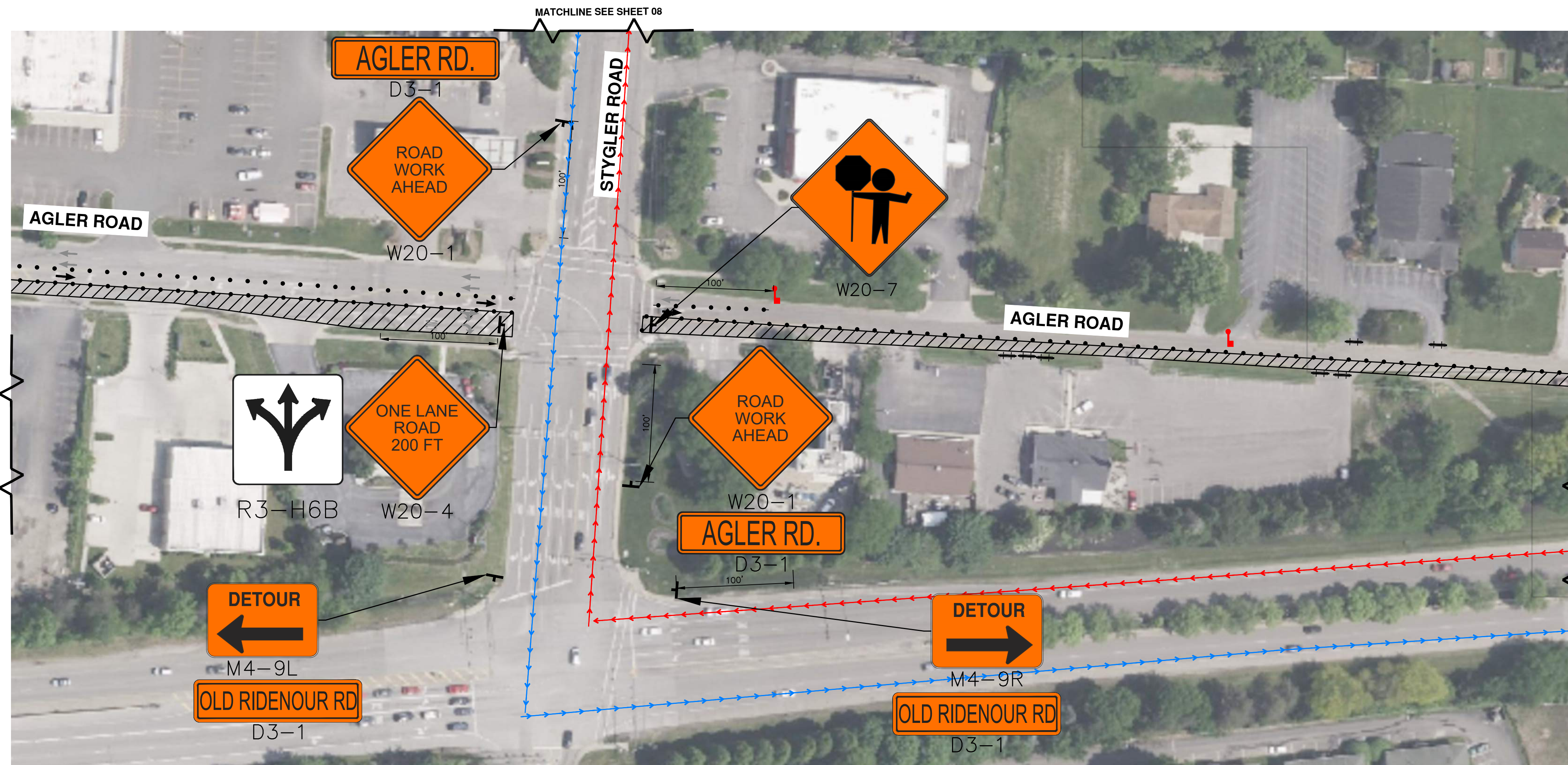

MATERIAL LIST		
SIGN:	CODE:	QTY:
STREET NAME	D3-1	11
LANE USE CONTROL (LEFT / RIGHT / THRU)	R3-H3B	1
ROAD CLOSED	R11-2	1
ROAD WORK AHEAD	W20-1	2
ONE LANE ROAD XX FT	W20-4	1
FLAGGER AHEAD	W20-7	1
DETOUR AHEAD	W20-2	2
ROAD CLOSED AHEAD	W20-3	2
DETOUR RIGHT	M4-9R	1
DETOUR LEFT	M4-9L	2
DETOUR STRAIGHT	M4-9S	1

## LEGEND

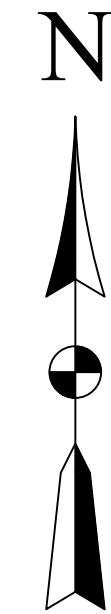
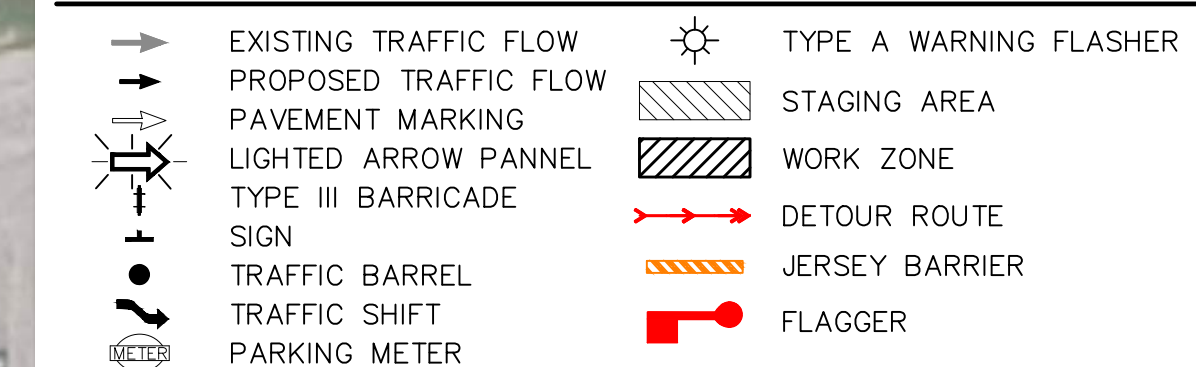

Know what's **below**.  
Call before you dig

THE LOCATIONS OF EXISTING UNDERGROUND UTILITIES ARE SHOWN IN AN APPROXIMATE WAY ONLY AND HAVE NOT BEEN INDEPENDENTLY VERIFIED. THE CONTRACTOR SHALL DETERMINE THE EXACT LOCATION OF ALL EXISTING UTILITIES BEFORE COMMENCING WORK, AND AGREES TO BE FULLY RESPONSIBLE FOR ANY AND ALL DAMAGES WHICH MIGHT BE OCCASIONED BY THE CONTRACTOR'S FAILURE TO EXACTLY LOCATE AND PRESERVE ANY AND ALL UNDERGROUND UTILITIES.

CONSTRUCTION SITE SAFETY IS THE RESPONSIBILITY OF THE CONTRACTOR. NEITHER THE OWNER NOR THE ENGINEER SHALL BE EXPECTED TO ASSUME ANY RESPONSIBILITY FOR SAFETY OF THE WORK, OF PERSONS ENGAGED IN THE WORK, OF ANY NEARBY STRUCTURES, OR OF ANY OTHER PERSONS.

Revisions	
	DATE DESCRIPTION



Project Number 1037-23-11802		Date 08/06/24	
P.M. CS	Checked by CS	Drawn by NB/DG	Crew/Book BOOK

Client  
**CAMPOS, EPC**

Project  
**NCHP PIPE LINE  
REPLACEMENT AGLER  
ROAD**

Site Address	VARIES
--------------	--------

County	Community
FRANKLIN	GAHANNA

Township	Range	Section
N/A	N/A	N/A

Professional Name	Date
-------------------	------

Title  
**TRAFFIC CONTROL**  
**WORK ZONE 1 - TRAFFIC**  
**CONTROL PLAN**

Drawing Scale  1" = 60'



K:\2023\1037 JOB FOLDERS\1037-23-11802 Drawings\Plan Sets\Phase 3 - East\_2024\Gahanna\11802 TC - EAST PHASE 3 - WORK ZONE 1 TC.dwg

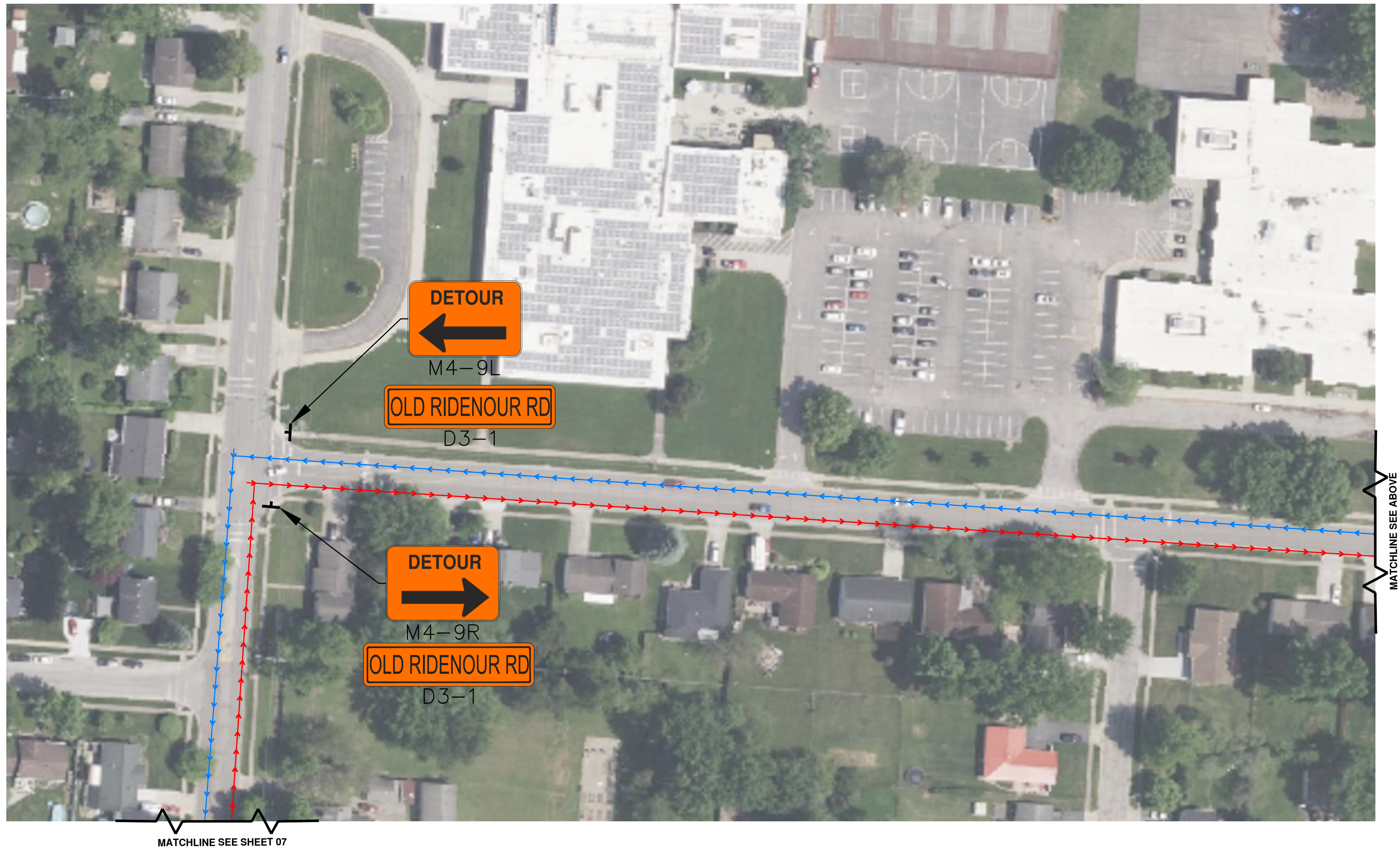
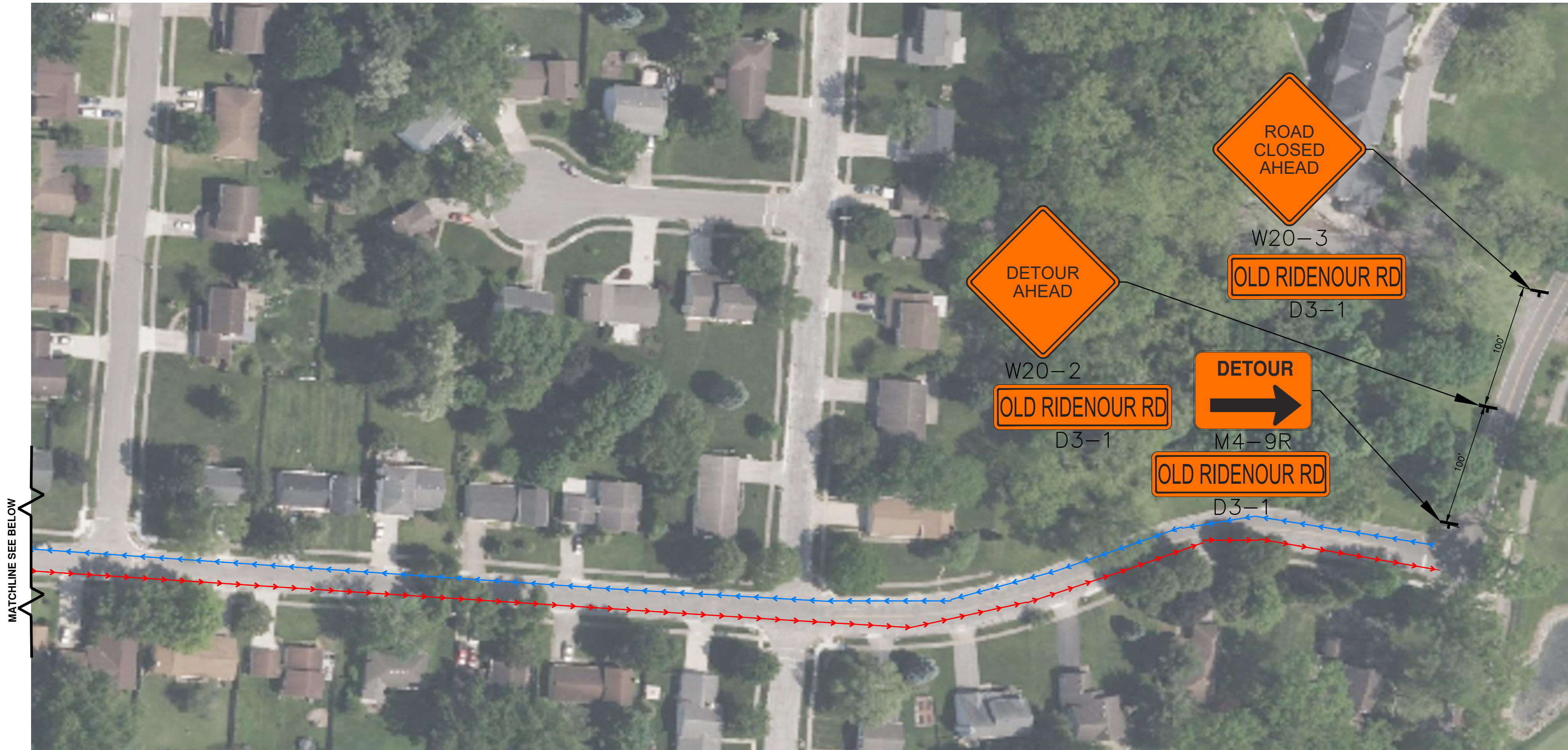

MATCHLINE SEE SHEET 07



**811** Know what's below.  
Call before you dig.

THE LOCATIONS OF EXISTING UNDERGROUND UTILITIES ARE SHOWN IN AN APPROXIMATE WAY ONLY AND HAVE NOT BEEN INDEPENDENTLY VERIFIED. THE CONTRACTOR SHALL DETERMINE THE EXACT LOCATION OF ALL EXISTING UTILITIES BEFORE COMMENCING WORK, AND AGREES TO BE FULLY RESPONSIBLE FOR ANY AND ALL DAMAGES WHICH MIGHT BE OCCASIONED BY THE CONTRACTOR'S FAILURE TO EXACTLY LOCATE AND PRESERVE ANY AND ALL UNDERGROUND UTILITIES.

CONSTRUCTION SITE SAFETY IS THE RESPONSIBILITY OF THE CONTRACTOR. NEITHER THE OWNER NOR THE ENGINEER SHALL BE EXPECTED TO ASSUME ANY RESPONSIBILITY FOR SAFETY OF THE WORK, OF PERSONS ENGAGED IN THE WORK, OF ANY NEARBY STRUCTURES, OR OF ANY OTHER PERSONS.

Revisions	
DATE	DESCRIPTION



Project Number	Date
1037-23-11802	08/06/24
P.M.	Checked by
CS	CS
	Drawn by
	NB/DC
	BOOK

Client:  
**CAMPOS, EPC**

Project:  
**NCHP PIPE LINE  
REPLACEMENT AGLER  
ROAD**

Site Address		
VARIES		
GAHANNA, OH --		
County		Community
FRANKLIN		GAHANNA
Township	Range	Section
N/A	N/A	N/A

Professional Name	Date
---	---

Title:  
**TRAFFIC CONTROL  
WORK ZONE 1 - TRAFFIC  
CONTROL PLAN**

Drawing Scale: Sheet Number:  
**08**

MATERIAL LIST		
SIGN:	CODE:	QTY:
STREET NAME	D3-1	5
DETOUR LEFT	M4-9L	1
DETOUR RIGHT	M4-9R	2
DETOUR AHEAD	W20-2	1
ROAD CLOSED AHEAD	W20-3	1

LEGEND	
	EXISTING TRAFFIC FLOW
	PROPOSED TRAFFIC FLOW
	PAVEMENT MARKING
	LIGHTED ARROW PANNEL
	TYPE III BARRICADE
	SIGN
	TRAFFIC BARREL
	TRAFFIC SHIFT
	PARKING METER
	TYPE A WARNING FLASHER
	STAGING AREA
	WORK ZONE
	DETOUR ROUTE
	JERSEY BARRIER
	FLAGGER



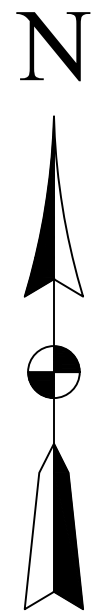

MATERIAL LIST		
SIGN:	CODE:	QTY:
ROAD CLOSED LOCAL TRAFFIC ONLY	R11-3A	2

		EXISTING TRAFFIC FLOW			TYPE A WARNING FLASHER
		PROPOSED TRAFFIC FLOW			STAGING AREA
		PAVEMENT MARKING			WORK ZONE
		LIGHTED ARROW PANNEL			DETOUR ROUTE
		TYPE III BARRICADE			JERSEY BARRIER
		SIGN			FLAGGER
		TRAFFIC BARREL			
		TRAFFIC SHIFT			
		PARKING METER			

THE LOCATIONS OF EXISTING UNDERGROUND UTILITIES ARE SHOWN IN AN APPROXIMATE WAY ONLY AND HAVE NOT BEEN INDEPENDENTLY VERIFIED. THE CONTRACTOR SHALL DETERMINE THE EXACT LOCATION OF ALL EXISTING UTILITIES BEFORE COMMENCING WORK, AND AGREES TO BE FULLY RESPONSIBLE FOR ANY AND ALL DAMAGES WHICH MIGHT BE OCCASIONED BY THE CONTRACTOR'S FAILURE TO EXACTLY LOCATE AND PRESERVE ANY AND ALL UNDERGROUND UTILITIES.

CONSTRUCTION SITE SAFETY IS THE RESPONSIBILITY OF THE CONTRACTOR. NEITHER THE OWNER NOR THE ENGINEER SHALL BE EXPECTED TO ASSUME ANY RESPONSIBILITY FOR SAFETY OF THE WORK, OF PERSONS ENGAGED IN THE WORK, OF ANY NEARBY STRUCTURES, OR OF ANY OTHER PERSONS.

Revisions

Project Number	Date
1037-23-11802	08/06/24
P.M.	Checked by
CS	CS
	Drawn by
	NB/DC
	BOOK

Client

CAMPOS, EPC

Project

NCHP PIPE LINE REPLACEMENT AGLER ROAD

Site Address

VAHIES

GAHANNA, OH --

County

FRANKLIN

Community

GAHANNA

Township	Range	Section
N/A	N/A	N/A

Professional Name	Date
---	---

Title

TRAFFIC CONTROL

WORK ZONE 2 - TRAFFIC CONTROL PLAN

Drawing Scale	Sheet Number
	09