



Engineering
& Design

Wetland Delineation Report

NCHP Phase 3B Project

Colliers Engineering & Design Project Number: 21004202A

December 20, 2024

Prepared for:

NiSource Inc.
801 E. 86th Avenue
Merrillville, IN 46410

Prepared by:

Colliers Engineering & Design, Inc.
1501 Reedsdale Street,
Suite 302
Pittsburgh, PA 15233
Main: 412-618-5390
Colliersengineering.com



Engineering
& Design

Table of Contents

EXECUTIVE SUMMARY..... 1

1.0 PROJECT INFORMATION 2

2.0 INTRODUCTION..... 3

3.0 PROPERTY DESCRIPTION..... 4

4.0 BACKGROUND INFORMATION 5

4.1 U.S. Geological Survey Map..... 5

4.2 Soil Survey 5

5.0 WETLAND & SURFACE WATER DELINEATION METHODOLOGY 7

6.0 WETLAND AND SURFACE WATER DELINEATION RESULTS..... 8

6.1 Wetland and Surface Water Summary 8

6.2 Vegetation 8

6.3 Soils..... 8

6.4 Hydrology 9

7.0 WETLAND DELINEATION CONCLUSION 10

8.0 REFERENCES..... 11

APPENDICES

- APPENDIX A - FIGURES**
- APPENDIX B - DATA FORMS**
- APPENDIX C - USACE ANTECEDENT PRECIPITATION TOOL**
- APPENDIX D - PHOTOGRAPHS**

EXECUTIVE SUMMARY

On behalf of NiSource Inc., Colliers Engineering & Design (CED) conducted field delineations for the North Columbus High Pressure (NCHP) Pipeline Project – Phase 3B within Franklin County, Ohio (hereinafter described as “Survey Corridor”). The Survey Corridor begins at latitudinal coordinate 40.021989 N and longitudinal coordinate -82.950258 W and ends at latitudinal coordinate 40.018147 N and longitudinal coordinate -82.882347 W. The Survey Corridor is located approximately 5 miles north of Columbus, Ohio. Access to the Survey Corridor can be achieved from Woodlawn Road, Granville Street, W Johnstown Road, James Road, and Agler Road.

The Project Study Area is comprised of a 100-foot wide survey corridor centered on the proposed pipeline alignment for approximately 3.75 miles. The Survey Corridor was investigated to identify potential jurisdictional Waters of the U.S. (WOTUS) and wetlands subject to Federal or State regulatory jurisdiction. The delineation methodologies developed by the USACE and the USEPA, as described in the *1987 Corps of Engineers Wetlands Delineation Manual, Technical Report Y-87-1* and the *Regional Supplement to the Corps of Engineers Wetland Delineation Manual: Midwest Region (Version 2.0)* and the subsequently issued USACE regulatory guidance regarding the identification of jurisdictional stream channels through the recognition of field indicators of an ordinary high-water mark within drainage features (Environmental Laboratory, 1987; USACE 2012; USACE 2005) were utilized during our investigation. The location and size of jurisdictional areas delineated are shown on the attached Figure 5. Delineation Results (**Appendix A**).

Based on the field investigations, five (5) wetland features, one (1) palustrine unconsolidated bottom (pond) feature, and seven (7) stream features were delineated within the Survey Corridor by CED on March 2nd and 3rd, 2022, October 24, 2022, and December 17, 2024. A total of 0.67 acres of palustrine forested (PFO) wetland, 0.23 acres of palustrine emergent (PEM) wetland, 0.18 acres of pond (palustrine unconsolidated bottom – PUB), 806 linear feet of perennial (R3) stream, and 1,120 linear feet of intermittent (R4) stream were delineated. It is CED’s professional opinion that Wetland Features “5” through “9” and Stream Features “4” through “10” are considered jurisdictional WOTUS since they are and/or drain into Big Walnut Creek and Alum Creek. These stream and wetland features can be considered jurisdictional WOTUS since they connect and/or are directly connected to Big Walnut Creek and Alum Creek, which eventually drain to the Scioto River. The location and size of jurisdictional areas delineated are shown on Figure 5. Delineation Results (**Appendix A**).

1.0 PROJECT INFORMATION

Project Name	North Columbus High Pressure (NCHP) Pipeline Project – Phase 3B
Project Location	Woodlawn Road, Granville Street, W Johnstown Road, James Road, and Agler Road
Municipality	Columbus
County	Franklin
State	Ohio
Latitude/Longitude	40.021989 N / -82.950258 W to 40.018147 N / -82.882347 W
Survey Corridor Size	+/- 3.75 mi 100 feet wide survey corridor
U.S.G.S. Quadrangle	Northeast Columbus OH
Potential Jurisdictional Waters of the U.S. (WOTUS) and wetlands	See Aquatic Resource Area Summary Table on Page 5
River Basin (HUC) & sub-watershed	Upper Scioto Basin: 8 Digit HUC Code 05060001
Nearest Stream	Big Walnut Creek, Alum Creek
Navigable Water Nexus	Stream features delineated on the Survey Corridor would be considered jurisdictional WOTUS and wetlands since these features drain towards Big Walnut Creek and Alum Creek
Isolated Wetlands/Waters Present (Yes/No)	No



2.0 INTRODUCTION

On behalf of NiSource Inc., Colliers Engineering & Design (CED) conducted field delineations for the North Columbus High Pressure (NCHP) Pipeline Project – Phase 3B located in the greater North Columbus area within Franklin County, Ohio (hereinafter described as “Survey Corridor”). The Survey Corridor begins at latitudinal coordinate 40.021989 N and longitudinal coordinate -82.950258 W and ends at latitudinal coordinate 40.018147 N and longitudinal coordinate -82.882347 W. The Survey Corridor is located approximately 5 miles north of Columbus, Ohio. Access to the Survey Corridor can be achieved from Woodlawn Road, Granville Street, W Johnstown Road, James Road, and Agler Road. The Survey Corridor is bordered by residential homes, commercial properties, and forested areas. There are unnamed tributaries located within the Survey Corridor that eventually drain to Big Walnut Creek and Alum Creek.

The Survey Corridor was investigated to identify potential jurisdictional Waters of the U.S. (WOTUS) and wetlands subject to Federal or State regulatory jurisdiction. According to the U.S. Army Corps of Engineers (USACE) and U.S. Environmental Protection Agency (USEPA) regulations described in Section 404 of the Clean Water Act (33 CFR Section 328.3 and 40 CFR Section 230.3) respectively, wetlands are "...areas that are inundated or saturated with surface or ground water at a frequency and duration sufficient to support, and that under normal circumstances do support, a prevalence of vegetation typically adapted for life in saturated soil conditions."

3.0 PROPERTY DESCRIPTION

The Survey Corridor is located within the Upper Scioto River Basin (8 Digit HUC Code 05060001). Access to the Survey Corridor can be achieved from Woodlawn Road, Granville Street, W Johnstown Road, James Road, and Agler Road. The western section of the Survey Corridor drains south and east towards Alum Creek and the central and eastern sections of the Survey Corridor drain to Big Walnut Creek. The Survey Corridor does contain a floodway and a floodplain according to FEMA Floodplain Panel Maps 39049C0189K, 39049C0193K, and 39049C0194K (eff. 6/17/2008). The Survey Corridor contains approximately 35% forested communities and 65% residential properties and commercial properties. The forested areas are comprised of a mixture of oak, tulip poplar, red maple, pine, and sweetgum species that dominate the canopy layer. Big Walnut Creek is located in the eastern section and Alum Creek is located in the western section of the Survey Corridor, flowing north to south. Unnamed tributaries can be found throughout the Survey Corridor eventually discharging into Big Walnut Creek and Alum Creek.

4.0 BACKGROUND INFORMATION

Prior to on-site field investigations, several publicly available sources of information were reviewed to determine the likelihood of wetlands and surface waters occurring within Survey Corridor. These mapping resources generally include, but are not limited to, the United States Geological Survey (USGS) maps (Figure 1. Project Location Map, **Appendix A**), the U.S. Department of Agriculture - Natural Resource Conservation Service (NRCS) soils database (Figure 2. Soil Series Map, **Appendix A**), National Hydrography Dataset (NHD), and the U.S. Fish & Wildlife Service National Wetlands Inventory (NWI) database (Figure 3. National Wetlands Inventory Map, **Appendix A**).

4.1 U.S. GEOLOGICAL SURVEY MAP

The Survey Corridor appears on the *Northeast Columbus OH* Quadrangle USGS Maps (Figure 1. Project Location Map, **Appendix A**) and is depicted as developed properties which contains approximately 35% forested areas habitat communities and 65% residential and commercial properties. The USGS also depicts unnamed tributaries located within the project limits. Residential and forested areas are located within the vicinity of the Survey Corridor to the north, south, east, and west. Elevations at the Survey Corridor range from approximately 770 to 830 feet above mean sea level (MSL) based on the USGS map.

4.2 SOIL SURVEY

The NRCS Web Soil Survey depicts the following 19 soil series map units within the Survey Corridor and Table 1 provides a description of the properties and qualities of each soil:

Table 1. NCHP Phase 3B Project USDA NRCS Soil Series

Map Unit Symbol	Map Unit Name	Drainage Class	Runoff Class	Depth to Water Table
AdC2	Alexandria silt loam, 6 to 12 percent slopes, eroded	Well Drained	High	More than 80 inches
BeB	Bennington silt loam, 2 to 6 percent slopes	Somewhat Poorly Drained	High	About 6 to 12 inches
BfA	Bennington-Urban land complex, 0 to 2 percent slopes	Somewhat Poorly Drained	High	About 6 to 12 inches
CbC	Cardington-Urban land complex, 6 to 12 percent slopes	Moderately Well Drained	High	About 24 to 36 inches
Crd1B1	Cardington silt loam, 2 to 6 percent slopes	Moderately Well Drained	Medium	About 12 to 24 inches
Ee	Eel silt loam, 0 to 2 percent slopes, occasionally flooded	Moderately Well Drained	Low	About 15 to 24 inches

Map Unit Symbol	Map Unit Name	Drainage Class	Runoff Class	Depth to Water Table
EIB	Eldean silt loam, 2 to 6 percent slopes	Well Drained	Low	More than 80 inches
EID2	Eldean silt loam, 12 to 18 percent slopes, eroded	Well Drained	High	More than 80 inches
So	Sloan silt loam, Columbus Lowland, 0-2 percent slopes, frequently flooded	Very Poorly Drained	Negligible	About 0 to 6 inches
Mh	Medway silt loam, occasionally flooded	Moderately Well Drained	Low	About 18 to 36 inches
Pm	Pewamo silty clay loam, low carbonate till, 0 to 2 percent slopes	Very Poorly Drained	Negligible	About 0 to 12 inches
Sh	Shoals silt loam, occasionally flooded	Somewhat Poorly Drained	Very low	About 12 to 36 inches
Pn	Pewamo low carbonate till-Urban land complex, 0 to 2 percent slopes	Very Poorly Drained	Negligible	About 0 to 12 inches
ElC2	Eldean silt loam, 6 to 12 percent slopes, eroded	Well Drained	High	More than 80 inches
AdE2	Alexandria silt loam, 18 to 25 percent slopes, eroded	Well Drained	Very High	More than 80 inches
KeB	Kendallville silt loam, 2 to 6 percent slopes	Well Drained	Low	More than 80 inches
Cn	Condit silt loam, 0 to 1 percent slopes	Poorly Drained	Negligible	About 0 to 12 inches
BeA	Bennington silt loam, 0 to 2 percent slopes	Somewhat Poorly Drained	High	About 6 to 12 inches
Ut	Udorthents-Urban land complex, gently rolling	-	-	More than 80 inches

Of the 19 mapped soil units, seven (7) soil units: Alexandria silt loam (AdC2), Bennington silt loam (BeB), Bennington-Urban land complex (BfA), Cardington silt loam (Crd1B1), Eel silt loam (Ee), Sloan silt loam, Columbus Lowland (So), and Pewamo silty clay loam (Pm), are listed as being hydric.

5.0 WETLAND & SURFACE WATER DELINEATION METHODOLOGY

The wetland delineation methodologies developed by the USACE and the USEPA, as described in the *1987 Corps of Engineers Wetlands Delineation Manual, Technical Report Y-87-1* and the *Regional Supplement to the Corps of Engineers Wetland Delineation Manual: Midwest Region* (Version 2.0) and subsequently issued USACE regulatory guidance regarding the identification of jurisdictional stream channels through the recognition of field indicators of an ordinary high-water mark within drainage features (Environmental Laboratory, 1987; USACE 2012; USACE 2005), were utilized during our investigation. These methodologies generally involve the review of three parameters (vegetation, soils, hydrology) when making a wetland or non-wetland determination.

The Survey Corridor was walked, community types were characterized, and wetland and surface water boundaries were flagged. Sample stations were established along the boundaries to examine vegetation, soils, and hydrology. Using this data, boundaries were established based on changes in vegetation, soils, hydrology, and surface water characteristics.

6.0 WETLAND AND SURFACE WATER DELINEATION RESULTS

6.1 WETLAND AND SURFACE WATER SUMMARY

On-site field investigations of the Survey Corridor were conducted by CED on March 2nd & 3rd, 2022, October 24, 2022, and December 17, 2024. The on-site delineation did verify the presence of wetlands and surface waters within Survey Corridor. A summary of the aquatic resources identified within the Survey Corridor is provided below in Table 2: Aquatic Resource Summary. The location and size of the aquatic resources delineated are shown on Figure 5. Wetland Delineation Map (**Appendix A**).

Table 2: Aquatic Resource Area Summary Table

Aquatic Resource	PFO Area (AC)	PEM Area (AC)	Aquatic Resource	PUB Area (AC)	Aquatic Resource	R3 Length (LF)	R4 Length (LF)
W-5	0.03	-	PUB3	0.18	S-4	-	204
W-6	-	0.23	-	-	S-5	-	750
W-7	0.29	-	-	-	S-6	-	166
W-8	0.02	-	-	-	S-7	155	-
W-9	0.33	-	-	-	S-8	39	-
-	-	-	-	-	S-9	337	-
-	-	-	-	-	S-10	275	-
Total Wetlands by Class (AC)	0.67	0.23	Total Pond (AC)	0.18	Total Stream by Class (LF)	806	1,120
Total Wetlands (AC)	0.9				Total Stream (LF)	1,926	

Note 1: Cowardin Classification; PFO = palustrine forested wetland; PEM = palustrine emergent wetland; PUB = palustrine unconsolidated bottom (pond), R3 = perennial stream, R4 = intermittent stream

6.2 VEGETATION

Representative plant species within the wetland areas include the following: green ash (*Fraxinus pennsylvanica*), red maple (*Acer rubrum*), sycamore (*Platanus occidentalis*), eastern cottonwood (*Populus deltoides*), amur honeysuckle (*Lonicera mackaii*), multiflora rose (*Rosa multiflora*), reed canary grass (*Phalaris arundinacea*), and broadleaf cattail (*Typha latifolia*).

Representative plant species within the upland areas include the following: eastern cottonwood, red maple, black cherry (*Prunus serotina*), Indian olive (*Elaeagnus angustifolia*), Tatarian honeysuckle (*Lonicera tatarica*), wild privet (*Ligustrum vulgare*), Callery pear (*Pyrus calleryana*) and tall fescue (*Schedonorus arundinaceus*).

6.3 SOILS

Hydric soils are defined as soils that formed under conditions of saturation, flooding, or ponding long enough during the growing season to develop anaerobic conditions in the upper part of the soil (USDA 2003). The soils in the wetland areas were variable, but for the most part, exhibited low chroma matrices with redoximorphic

features. Soils within the wetland areas on-site exhibit low chroma matrix colors and concentrations that are characteristic of reducing anaerobic conditions associated within the formation of hydric soils. Wetland soils were typically dark grayish brown (10YR 4/2), weak red (2.5Y 4/2 and 2.5Y 5/2), and dark gray (10YR 4/1) within the upper 16 inches. Redox concentrations greater than 3% were observed between 0 and 16 inches below soil surface and are typically dark yellowish brown (10YR 4/6). Soils within jurisdictional areas meet the F3 Depleted Matrix hydric soil indicator. Textures within the jurisdictional areas include clay, silt, and silty clay loam. The upland soils within each area varied from very dark grayish brown (10YR 3/2), yellowish brown (10YR 5/4 and 10YR 5/6), and dark brown (10YR 3/3) and (10YR 5/6) within the upper 16 inches. Soil textures include silt and clay.

6.4 HYDROLOGY

On-site field investigations of the Survey Corridor were conducted by CED on March 2nd & 3rd, 2022, October 24, 2022, and December 17, 2024. The USACE Antecedent Precipitation Tool (APT) was utilized for the Survey Corridor and is provided **Appendix B**. Based the USACE APT tool, the on-site field investigations were conducted in "Wetter than Normal" precipitation conditions in March 2022, "Normal Conditions" in October 2022, and "Normal Conditions" in December 2024 (with a 30-day rolling total).

The delineated wetlands exhibited primary and secondary indicators of wetland hydrology. Positive indicators of wetland hydrology on the property included the following: surface water (A1), high water table (A2), saturation (A3), water marks (B1), and water-stained leaves (B9). Secondary indicators include drainage patterns (B10), and the FAC-neutral test (D5). Indicators of wetland hydrology are largely absent in upland areas.

7.0 WETLAND DELINEATION CONCLUSION

Five (5) wetland features, one (1) palustrine unconsolidated bottom (pond) feature, and seven (7) stream features were delineated within the Survey Corridor by CED on March 2nd and 3rd, 2022, October 24, 2022, and December 17, 2024. A total of 0.67 acres of palustrine forested (PFO) wetland, 0.23 acres of palustrine emergent (PEM) wetland, 0.18 acres of pond (palustrine unconsolidated bottom – PUB), 806 linear feet of perennial (R3) stream, and 1,120 linear feet of intermittent (R4) stream were delineated. Field investigations were conducted in accordance with the manuals, methodologies, and regulatory guidance procedures as stated in Section 5.0 Wetland and Surface Water Delineation Methodology.

It is CED's professional opinion that Wetland Features "5" through "9" and Stream Features "4" through "10" are considered jurisdictional WOTUS since they are and/or drain into Big Walnut Creek and Alum Creek. These stream and wetland features can be considered jurisdictional WOTUS since they connect to Big Walnut Creek and Alum Creek, which eventually drain to the Scioto River. The location and size of jurisdictional areas delineated are shown on Figure 5. Delineation Results (**Appendix A**).

8.0 REFERENCES

- Cowardin, L. M., V. Carter, F. C. Golet, and E. T. LaRoe. 1979. Classification of wetlands and deepwater habitats of the United States. U.S. Department of the Interior, Fish and Wildlife Service, Washington, D.C.
- Environmental Laboratory. 1987. "Corps of Engineers Wetlands Delineation Manual" Technical Report Y-87-1. US Army Engineer Waterways Experiment Station, Vicksburg, Miss.
- Environmental Laboratory. 2012. "Regional Supplement to the Corps of Engineers Wetland Delineation Manual: Eastern Mountains and Piedmont Region (Version 2.0)". Technical Report ERDC/EL TR-09-19. US Army Engineer Research and Development Center, Vicksburg, Miss.
- Federal Interagency Committee for Wetland Delineation. 1989. Federal Manual for Identifying and Delineation Jurisdictional Wetlands. U.S. Army Corps of Engineers, U.S. Environmental Protection Agency, U.S. Fish and Wildlife Service, and U.S.D.A. Soil Conservation Service, Washington D.C. Cooperative technical publication. 76 pp. plus appendices.
- Federal Emergency Management Agency (FEMA). 2019. Flood Map Service Center. <https://msc.fema.gov/portal>.
- National List of Hydric Soils 2010, United States Department of Agriculture Natural Resource Conservation Service, <https://www.nrcs.usda.gov/wps/portal/nrcs/main/soils/use/hydric/>
- Ohio Environmental Protection Agency (OhioEPA)*. (2022, February 25). Qualitative Habitat Evaluation Index (QHEI). https://ohioepa.custhelp.com/app/answers/detail/a_id/470/%7E/qualitative-habitat-evaluation-index-%28qhei%29
- United States Department of Agriculture. Natural Resources Conservation Service <http://websoilsurvey.nrcs.usda.gov/app/HomePage.htm>
- United States Fish and Wildlife Service. National Wetlands Inventory <http://www.fws.gov/nwi/Overview.html>
- USDA, NRCS. 2003. Field Indicators of Hydric Soils in the United States, Version 5.01, G.W. Hurt, P.M. Whited, and R.F. Pringle (eds.). USDA, NRCS in cooperation with the National technical Committee for Hydric Soils, Fort Worth, TX.



Appendix

Appendix A | Figures

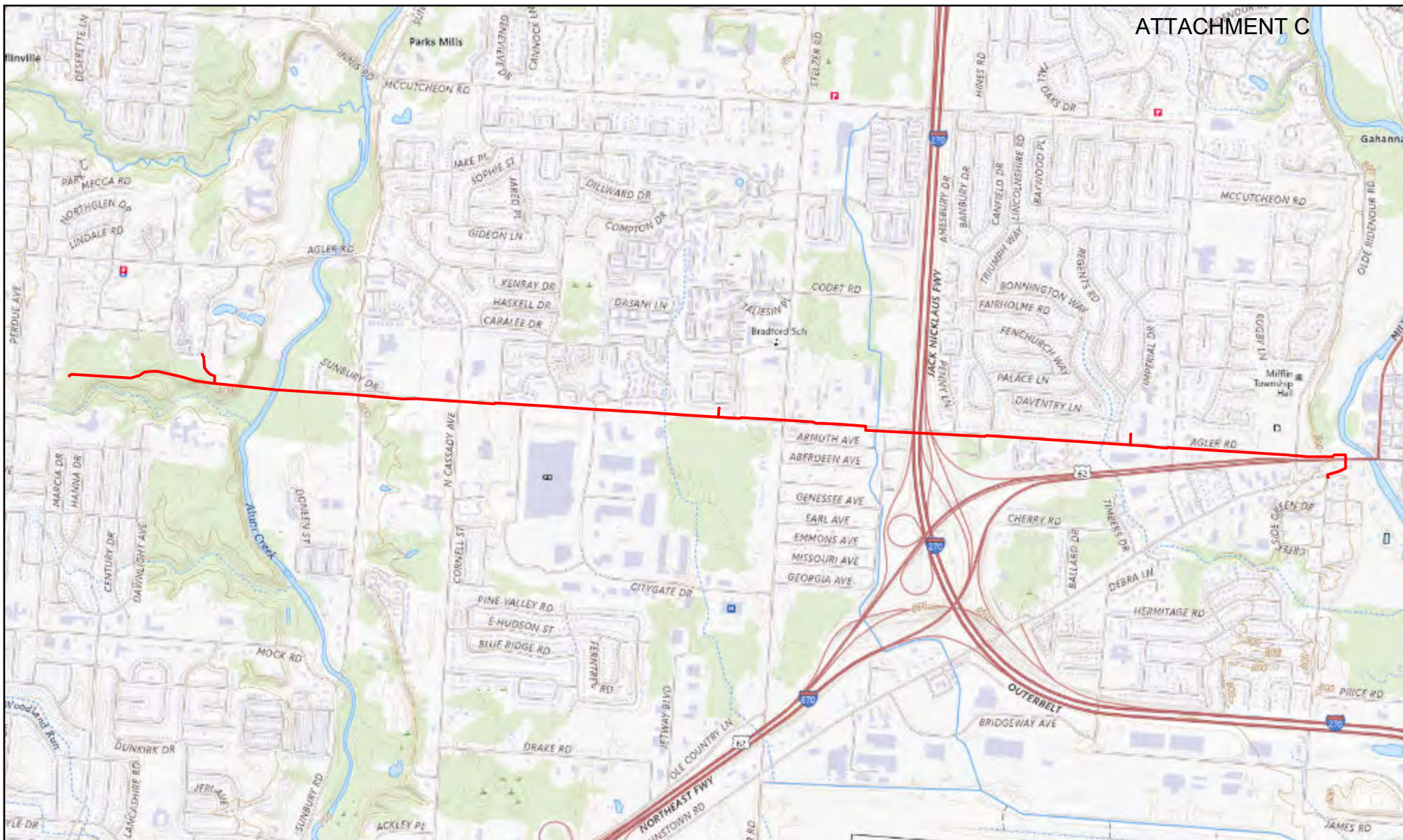

Prepared For:
 NISource Inc.
 801 E. 86th Avenue
 Merrillville, IN 46410

Prepared By:
Colliers
 1501 Reedsdale Street, Ste 302
 Pittsburgh, PA 15233
 Engineering & Design
 T: 610.254.9140
 www.colliersengineering.com

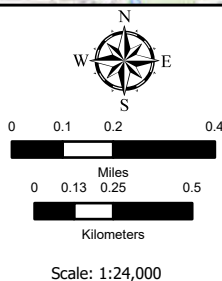

— Project Alignment

Project Location Map

NHCP Phase 3B Project

Franklin County, Ohio

Date Saved: 12/20/2024

CED PN: 21004202A

Revised by: frances.buchanan

Figure 1



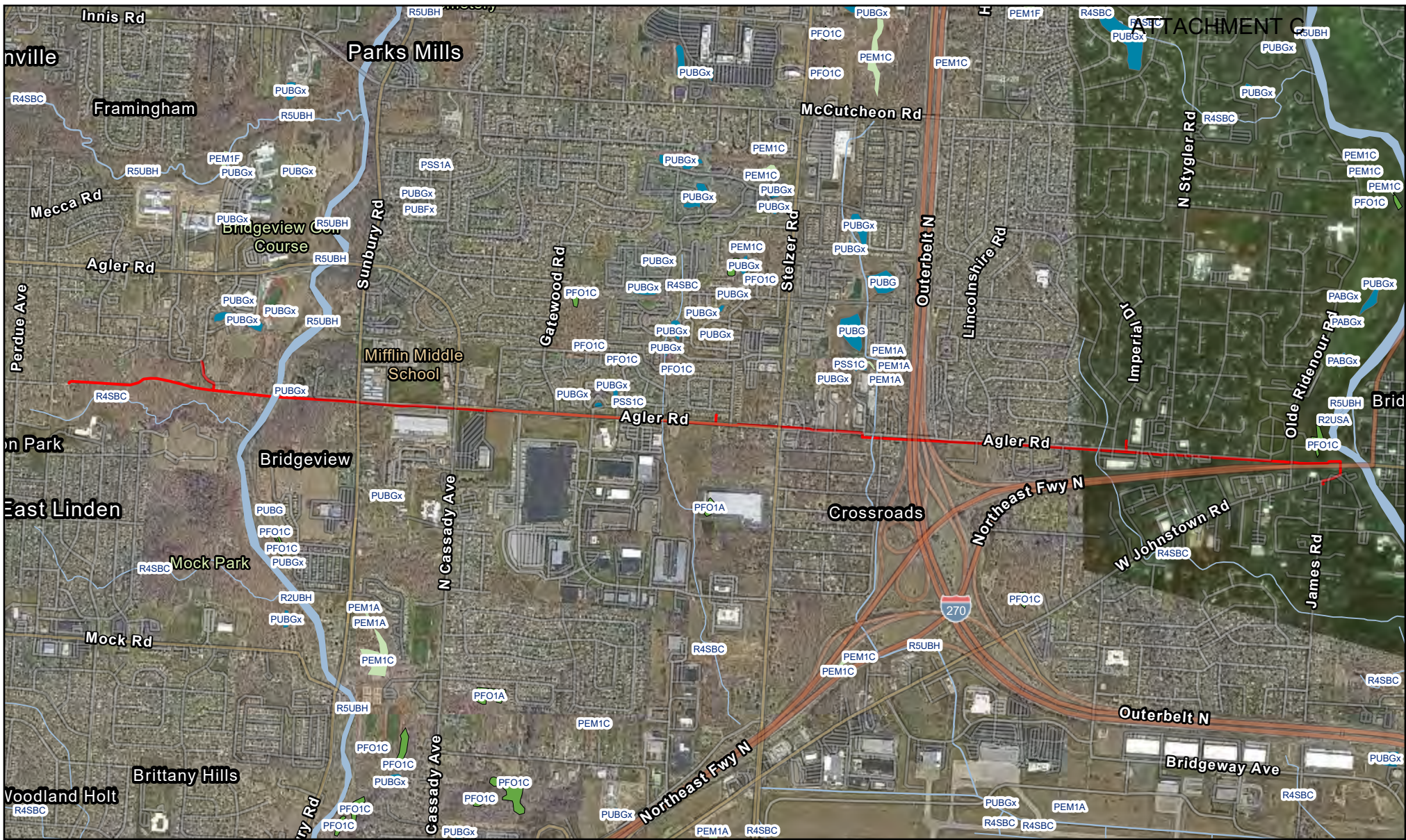

Prepared For:
NiSource Inc.
801 E. 86th Avenue
Merrillville, IN 46410

Prepared By:
Colliers Pittsburgh Office
1501 Reedsdale Street, Ste 302
Pittsburgh, PA 15233
Engineering & Design
T: 610.254.9140
www.colliersengineering.com

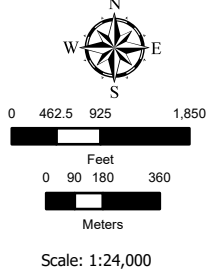

- Project Alignment
- Freshwater Emergent Wetland
- Freshwater Forested/Shrub Wetland
- Freshwater Pond
- Riverine

NWI Series Map

NHCP Phase 3B Project

Franklin County, Ohio

Date Saved: 12/20/2024

CED PN: 21004202A

Revised by: frances.buchanan

Figure 3



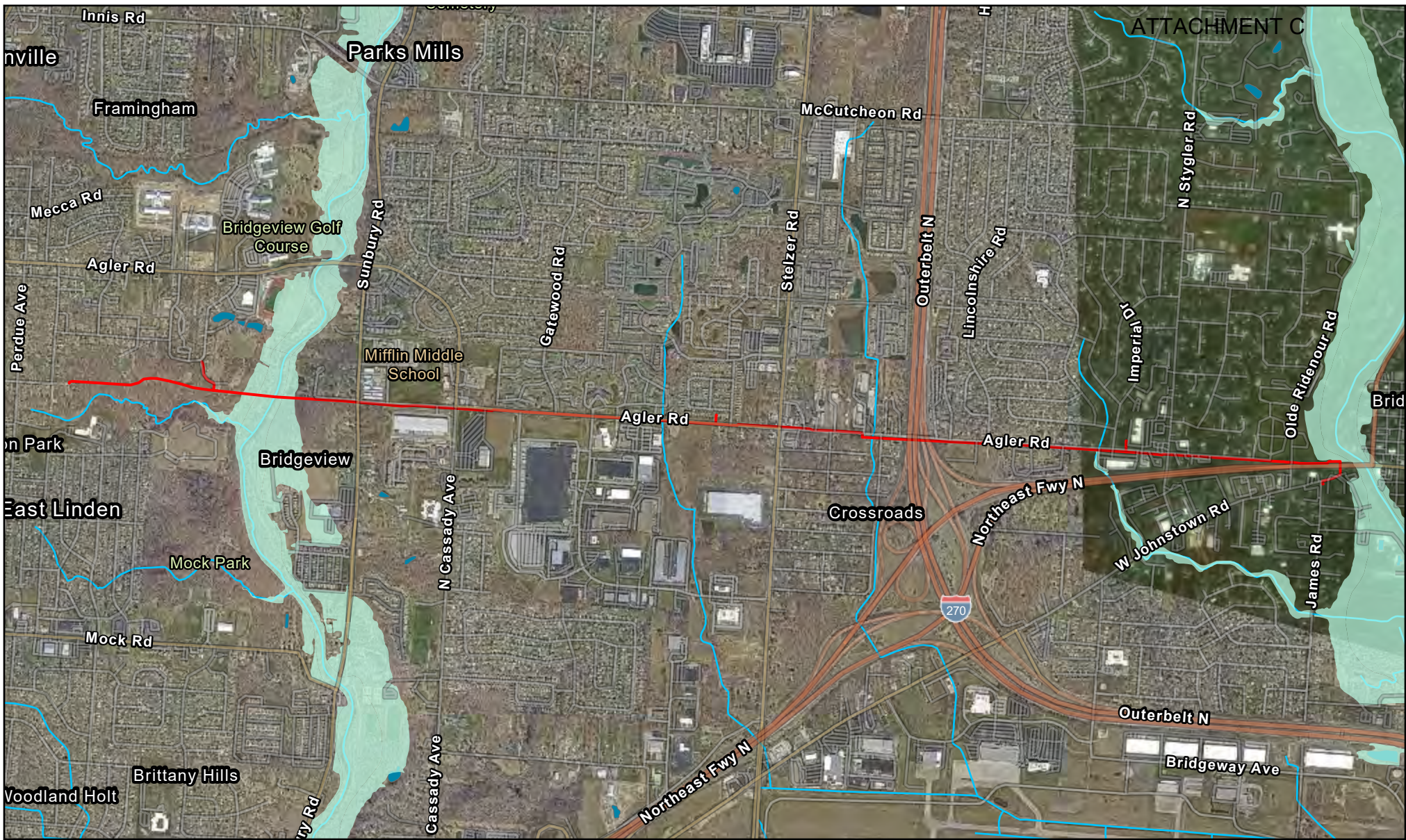

Prepared For:
 NiSource Inc.
 801 E. 86th Avenue
 Merrillville, IN 46410

Prepared By:
Colliers Pittsburgh Office
 1501 Reedsdale Street, Ste 302
 Pittsburgh, PA 15233
 Engineering & Design
 T: 610.254.9140
 www.colliersengineering.com

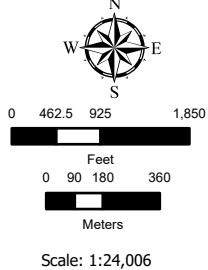

- Project Alignment
- NHD Flowline
- NHD Waterbody
- 100-Year Floodplain

FEMA/ NHD Map

NHCP Phase 3B Project

Franklin County, Ohio

Date Saved: 12/20/2024

CED PN: 21004202A

Revised by: frances.buchanan

Figure 4



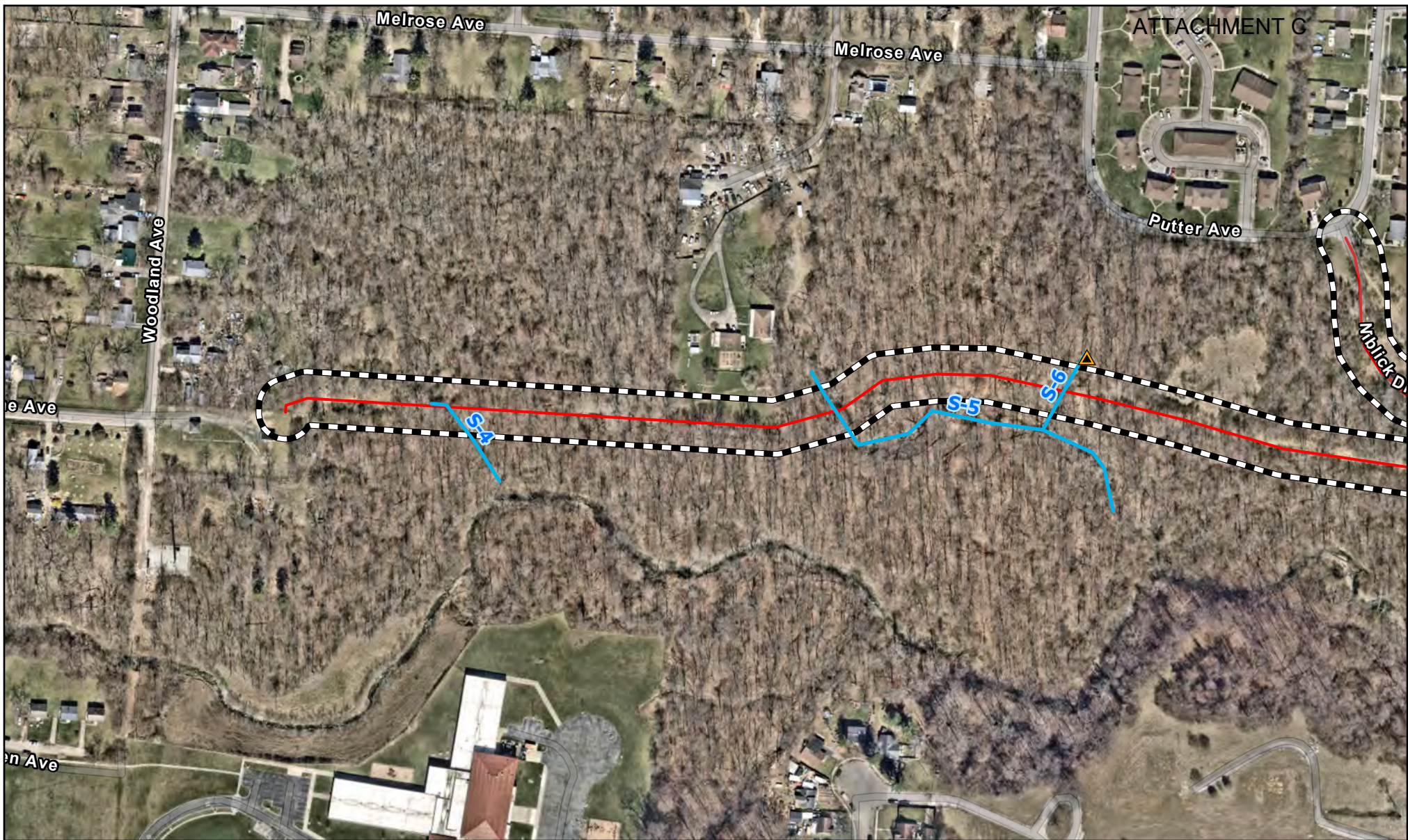

Prepared For:
 NiSource Inc.
 801 E. 86th Avenue
 Merrillville, IN 46410

Prepared By:
Colliers Pittsburgh Office
 1501 Reedsdale Street, Ste 302
 Pittsburgh, PA 15233
 Engineering & Design
 T: 610.254.9140
 www.colliersengineering.com

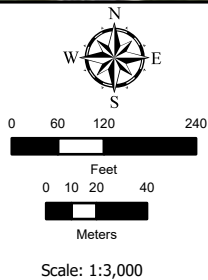

Project Data

- Project Alignment
- Study Corridor

Survey Data

- ▲ Culvert
- ~ Ephemeral Stream
- ~ Intermittent Stream
- ~ Perennial Stream
- PEM Wetland
- PFO Wetland
- PUB Water
- ~ Perennial Stream

Delineation Results Map

NHCP Phase 3B Project

Franklin County, Ohio

Date Saved: 12/20/2024

CED PN: 21004202A

Revised by: frances.buchanan

Figure 5 - Page 1 of 9





Prepared For:

NiSource Inc.
801 E. 86th Avenue
Merrillville, IN 46410

Prepared By:

Colliers Pittsburgh Office
1501 Reedsdale Street, Ste 302
Pittsburgh, PA 15233
Engineering & Design T: 610.254.9140
www.colliersengineering.com

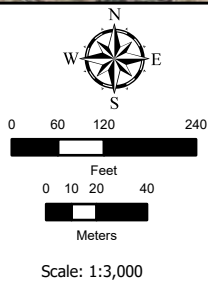

Project Data

- Project Alignment
- Study Corridor

Survey Data

- ▲ Culvert
- ~ Ephemeral Stream
- ~ Intermittent Stream
- ~ Perennial Stream
- PEM Wetland
- PFO Wetland
- PUB Water
- Perennial Stream

Delineation Results Map

NHCP Phase 3B Project

Franklin County, Ohio

Date Saved: 12/20/2024

CED PN: 21004202A

Revised by: frances.buchanek

Figure 5 - Page 2 of 9

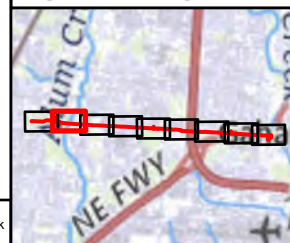

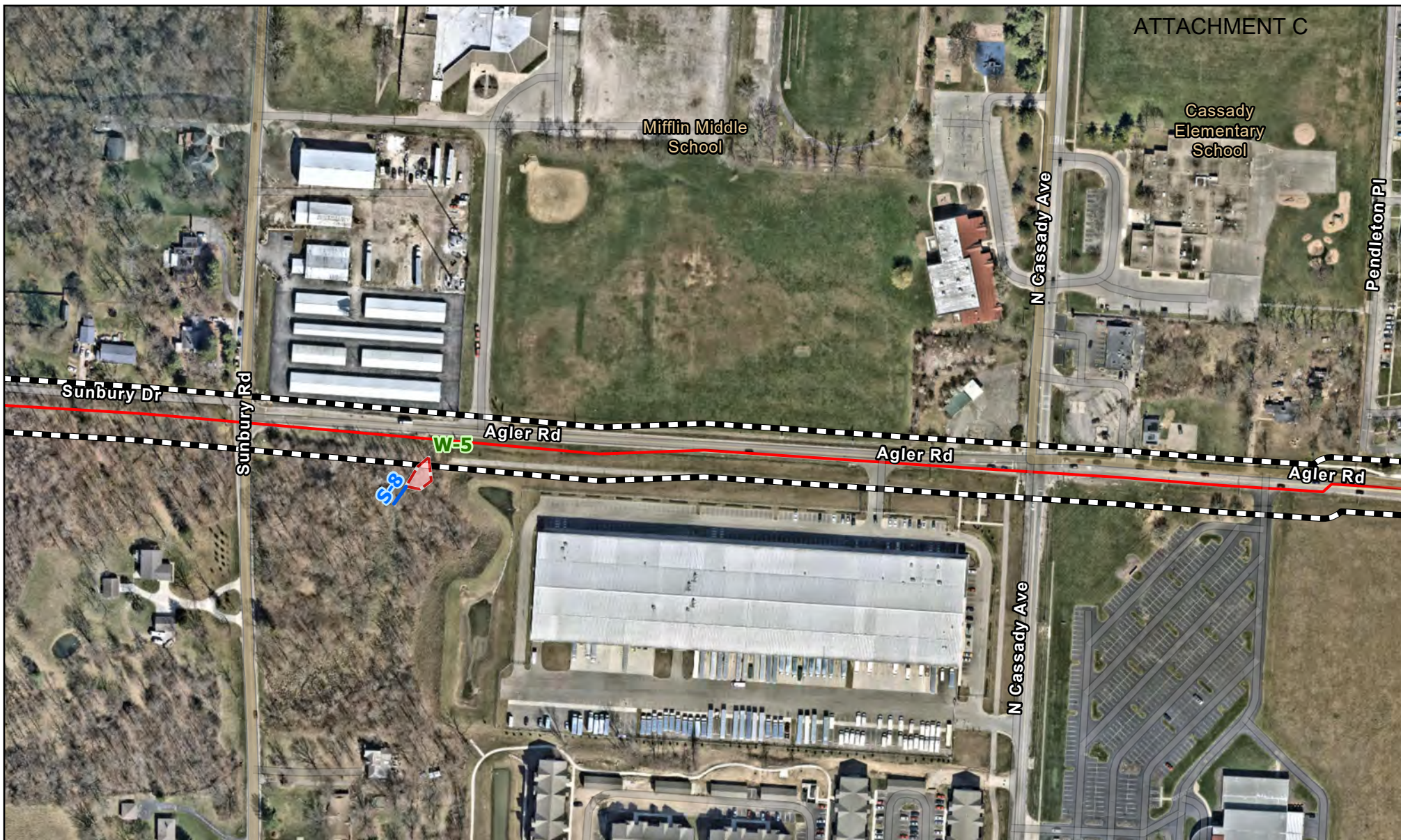

Prepared For:
NiSource Inc.
801 E. 86th Avenue
Merrillville, IN 46410

Prepared By:
Colliers Pittsburgh Office
1501 Reedsdale Street, Ste 302
Pittsburgh, PA 15233
Engineering & Design
T: 610.254.9140
www.colliersengineering.com

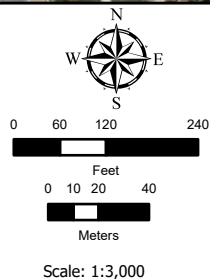

Project Data

- Project Alignment
- Study Corridor

Survey Data

- ▲ Culvert
- ~ Ephemeral Stream
- ~ Intermittent Stream
- ~ Perennial Stream
- PEM Wetland
- PFO Wetland
- PUB Water
- Perennial Stream

Delineation Results Map

NHCP Phase 3B Project

Franklin County, Ohio

Date Saved: 12/20/2024

CED PN: 21004202A

Revised by: frances.buchanan

Figure 5 - Page 3 of 9



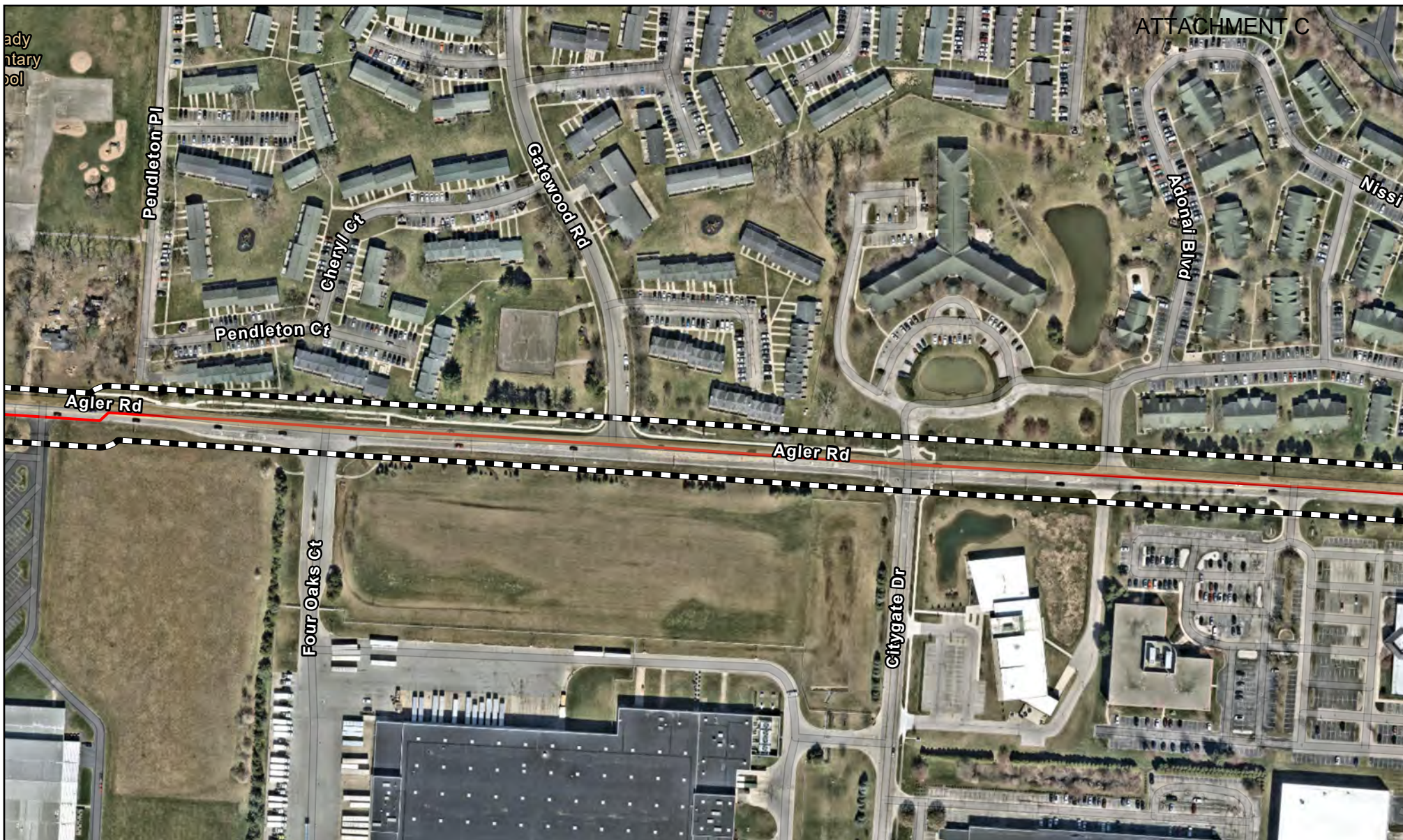

Prepared For:
NiSource Inc.
801 E. 86th Avenue
Merrillville, IN 46410

Prepared By:
Colliers Pittsburgh Office
1501 Reedsdale Street, Ste 302
Pittsburgh, PA 15233
Engineering & Design
T: 610.254.9140
www.colliersengineering.com

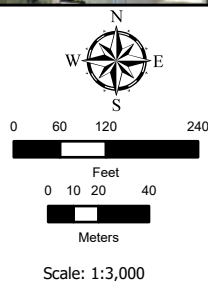

Project Data

- Project Alignment
- Study Corridor

Survey Data

- ▲ Culvert
- ~ Ephemeral Stream
- ~ Intermittent Stream
- ~ Perennial Stream
- PEM Wetland
- PFO Wetland
- PUB Water
- Perennial Stream

Delineation Results Map

NHCP Phase 3B Project

Franklin County, Ohio

Date Saved: 12/20/2024

CED PN: 21004202A

Revised by: frances.buchanan

Figure 5 - Page 4 of 9





Prepared For:

NiSource Inc.
801 E. 86th Avenue
Merrillville, IN 46410

Prepared By:

Colliers
Engineering
& Design

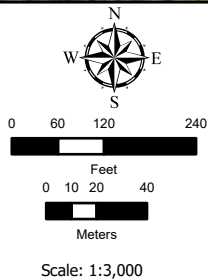

Pittsburgh Office
1501 Reedsdale Street, Ste 302
Pittsburgh, PA 15233
T: 610.254.9140
www.colliersengineering.com



Project Data	
Project Name	Project A
Project ID	12345
Project Manager	John Doe
Project Status	In Progress
Project Start Date	2023-01-01
Project End Date	2023-12-31
Project Budget	\$1,000,000
Project Location	New York, NY
Project Description	Develop a new software application for the company.
Project Team	John Doe, Jane Smith, Bob Johnson
Project Contact	John Doe
Project Notes	Project is on track for completion.

-  Project Alignment
 Study Corridor

Survey Data

-  Culvert
-  Ephemeral Stream
-  Intermittent Stream
-  Perennial Stream
-  PEM Wetland
-  PFO Wetland
-  PUB Water
-  Perennial Stream

Delineation Results Map

NHCP Phase 3B Project

Franklin County, Ohio

Date Saved: 12/20/2024

CED PN: 21004202A

Revised by: frances.buchanek

Figure 5 - Page 5 of 9



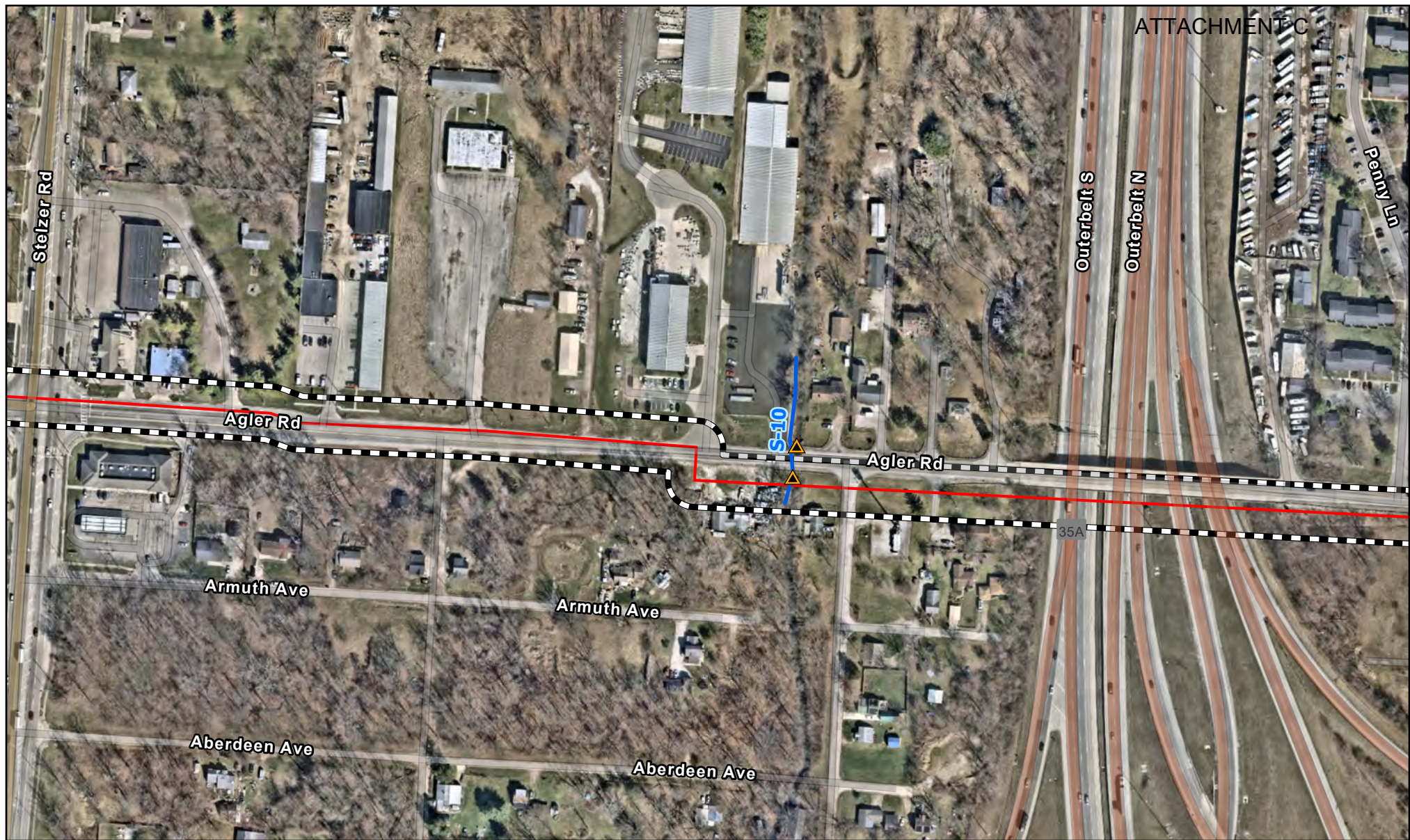

Prepared For:

NiSource Inc.
801 E. 86th Avenue
Merrillville, IN 46410

Prepared By:

Colliers Pittsburgh Office
1501 Reedsdale Street, Ste 302
Pittsburgh, PA 15233
Engineering & Design T: 610.254.9140
www.colliersengineering.com

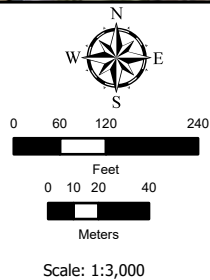

Project Data

- Project Alignment
- Study Corridor

Survey Data

- ▲ Culvert
- ~ Ephemeral Stream
- ~ Intermittent Stream
- ~ Perennial Stream
- PEM Wetland
- PFO Wetland
- PUB Water
- Perennial Stream

Delineation Results Map

NHCP Phase 3B Project

Franklin County, Ohio

Date Saved: 12/20/2024

CED PN: 21004202A

Revised by: frances.buchanek

Figure 5 - Page 6 of 9

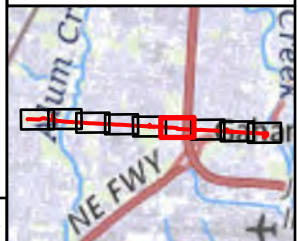



Prepared For:
NiSource Inc.
801 E. 86th Avenue
Merrillville, IN 46410

Prepared By:
Colliers Pittsburgh Office
1501 Reedsdale Street, Ste 302
Pittsburgh, PA 15233
Engineering & Design
T: 610.254.9140
www.colliersengineering.com

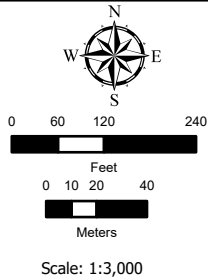

Project Data

- Project Alignment
- Study Corridor

Survey Data

- ▲ Culvert
- ~ Ephemeral Stream
- ~ Intermittent Stream
- ~ Perennial Stream
- PEM Wetland
- PFO Wetland
- PUB Water
- Perennial Stream

Delineation Results Map

NHCP Phase 3B Project

Franklin County, Ohio

Date Saved: 12/20/2024

CED PN: 21004202A

Revised by: frances.buchanek

Figure 5 - Page 7 of 9

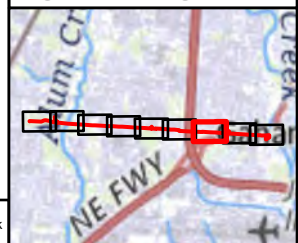



Prepared For:

NiSource Inc.
801 E. 86th Avenue
Merrillville, IN 46410

Prepared By:

Colliers Pittsburgh Office
1501 Reedsdale Street, Ste 302
Pittsburgh, PA 15233
Engineering T: 610.254.9140
& Design www.colliersengineering.com

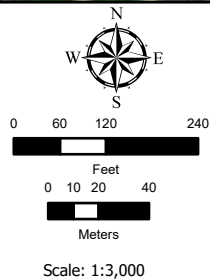
**Project Data**

- Project Alignment
- Study Corridor

Survey Data

- ▲ Culvert
- ~ Ephemeral Stream
- ~ Intermittent Stream
- ~ Perennial Stream
- PEM Wetland
- PFO Wetland
- PUB Water
- Perennial Stream

Delineation Results Map**NHCP Phase 3B Project**

Franklin County, Ohio

Date Saved: 12/20/2024

CED PN: 21004202A

Revised by: frances.buchanek

Figure 5 - Page 8 of 9

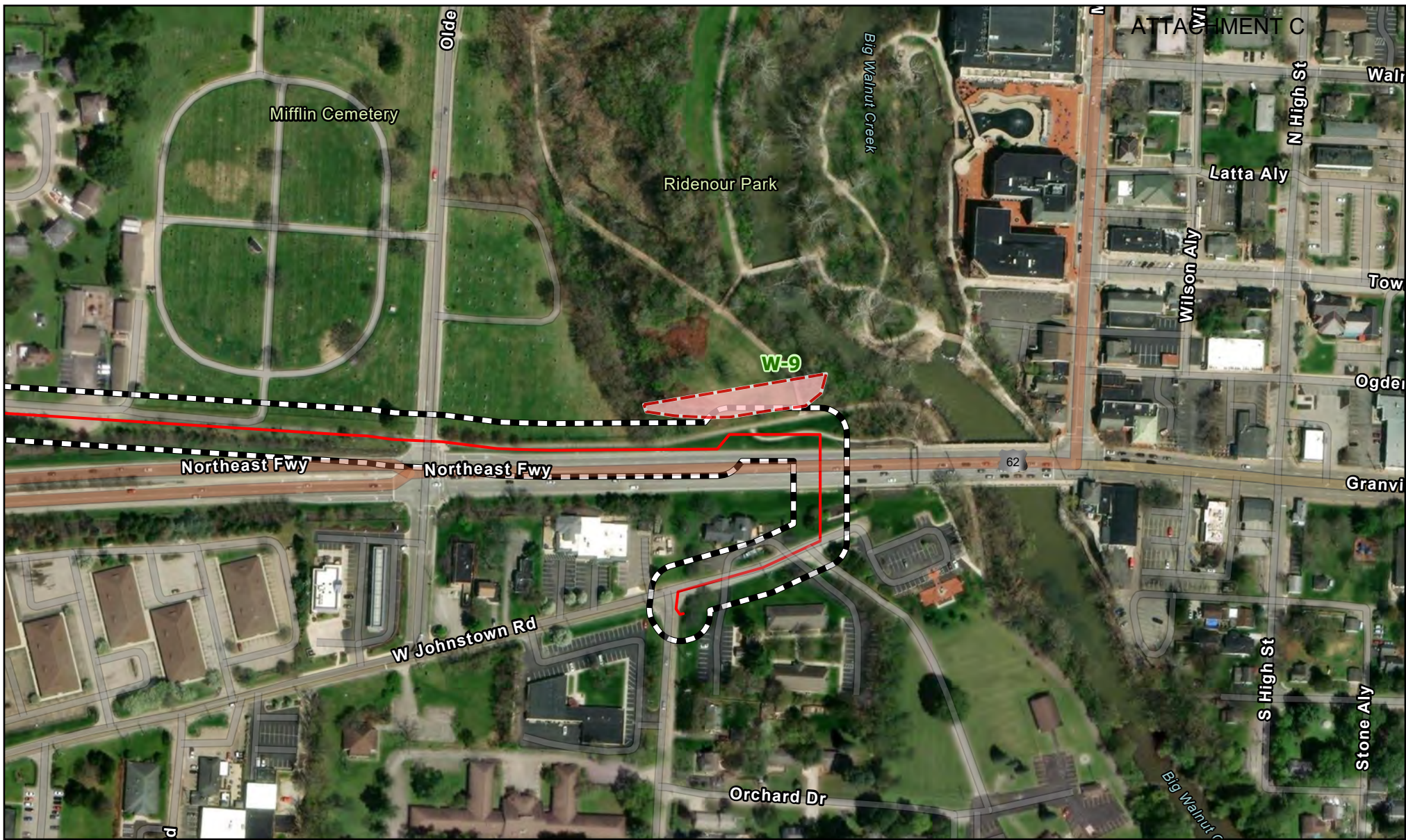

Prepared For:
NiSource Inc.
801 E. 86th Avenue
Merrillville, IN 46410

Prepared By:
Colliers Pittsburgh Office
1501 Reedsdale Street, Ste 302
Pittsburgh, PA 15233
Engineering & Design
T: 610.254.9140
www.colliersengineering.com

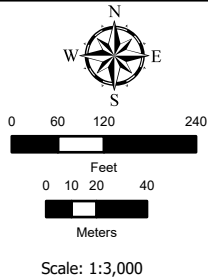

Project Data

- Project Alignment
- Study Corridor

Survey Data

- ▲ Culvert
- ~ Ephemeral Stream
- ~ Intermittent Stream
- ~ Perennial Stream
- PEM Wetland
- PFO Wetland
- PUB Water
- Perennial Stream

Delineation Results Map

NHCP Phase 3B Project

Franklin County, Ohio

Date Saved: 12/20/2024

CED PN: 21004202A

Revised by: frances.buchanan

Figure 5 - Page 9 of 9





Appendix B | Data Forms

WETLAND DETERMINATION DATA FORM – Midwest Region

Project/Site: NC HP City/County: Columbus/Franklin Sampling Date: 3/2/22
 Applicant/Owner: NISOURCE State: OH Sampling Point: WOODS (PFO)
 Investigator(s): REL Section, Township, Range: T1N R17W
 Landform (hillslope, terrace, etc.): Depression Local relief (concave, convex, none): concave
 Slope (%): 5 Lat: _____ Long: _____ Datum: _____
 Soil Map Unit Name: Ad c2 NWI classification: None
 Are climatic / hydrologic conditions on the site typical for this time of year? Yes X No _____ (If no, explain in Remarks.)
 Are Vegetation N, Soil N, or Hydrology N significantly disturbed? Are "Normal Circumstances" present? Yes X No _____
 Are Vegetation N, Soil N, or Hydrology N naturally problematic? (If needed, explain any answers in Remarks.)

SUMMARY OF FINDINGS – Attach site map showing sampling point locations, transects, important features, etc.

Hydrophytic Vegetation Present?	Yes <u>X</u> No _____	Is the Sampled Area within a Wetland? Yes <u>X</u> No _____
Hydric Soil Present?	Yes <u>X</u> No _____	
Wetland Hydrology Present?	Yes <u>X</u> No _____	
Remarks: <u>PFO rel to WOODS</u>		

VEGETATION – Use scientific names of plants.

Tree Stratum (Plot size: <u>30x30</u>)	Absolute % Cover	Dominant Species?	Indicator Status	Dominance Test worksheet: Number of Dominant Species That Are OBL, FACW, or FAC: <u>3</u> (A) Total Number of Dominant Species Across All Strata: <u>3</u> (B) Percent of Dominant Species That Are OBL, FACW, or FAC: <u>100</u> (A/B)
1. <u>Platanus occidentalis</u>	<u>45</u>	<u>Y</u>	<u>FACW</u>	
2. <u>Populus deltoides</u>	<u>10</u>	<u>N</u>	<u>FAC</u>	
3. _____				
4. _____				
5. _____				
<u>55</u> = Total Cover				
Sapling/Shrub Stratum (Plot size: <u>15x15</u>)	Absolute % Cover	Dominant Species?	Indicator Status	Prevalence Index worksheet: Total % Cover of: _____ Multiply by: _____ OBL species _____ x 1 = _____ FACW species _____ x 2 = _____ FAC species _____ x 3 = _____ FACU species _____ x 4 = _____ UPL species _____ x 5 = _____ Column Totals: _____ (A) _____ (B) Prevalence Index = B/A = _____
1. <u>Platanus occidentalis</u>	<u>5</u>	<u>Y</u>	<u>FACW</u>	
2. <u>Lonicera mackaii</u> *	<u>15</u>	<u>-</u>	<u>NL</u>	
3. _____				
4. _____				
5. _____				
<u>20</u> = Total Cover				
Herb Stratum (Plot size: <u>5x5</u>)	Absolute % Cover	Dominant Species?	Indicator Status	Hydrophytic Vegetation Indicators: 1 - Rapid Test for Hydrophytic Vegetation <u>X</u> 2 - Dominance Test is >50% 3 - Prevalence Index is ≤3.0 ¹ 4 - Morphological Adaptations ¹ (Provide supporting data in Remarks or on a separate sheet) Problematic Hydrophytic Vegetation ¹ (Explain) ¹ Indicators of hydric soil and wetland hydrology must be present, unless disturbed or problematic.
1. <u>Euphorbia fortunei</u> *	<u>5</u>	<u>-</u>	<u>NL</u>	
2. _____				
3. _____				
4. _____				
5. _____				
6. _____				
7. _____				
8. _____				
9. _____				
10. _____				
_____ = Total Cover				
Woody Vine Stratum (Plot size: <u>30x30</u>)	Absolute % Cover	Dominant Species?	Indicator Status	Hydrophytic Vegetation Present? Yes <u>X</u> No _____
1. <u>Vitis riparia</u>	<u>5</u>	<u>Y</u>	<u>FACW</u>	
2. _____				
<u>5</u> = Total Cover				
Remarks: (Include photo numbers here or on a separate sheet) <u>*Not listed in MN NWPL, not included in hydric veg codes</u>				

Sampling Point

[illegible]²Location: PL=Pore Lining, M=Matrix.

³Indicators of hydrophytic vegetation and wetland hydrology must be present, unless disturbed or problematic.

Hydric Soil Present? Yes ~~X~~ No _____

Remarks: outlets into channelized stream

WETLAND DETERMINATION DATA FORM – Midwest Region

Project/Site: NLHP City/County: Columbus/Franklin Sampling Date: 3/3/22
 Applicant/Owner: Nisource State: OH Sampling Point: W006 (PEM)
 Investigator(s): BEK Section, Township, Range: T1N R17W
 Landform (hillslope, terrace, etc.): Floodplain Local relief (concave, convex, none): concave
 Slope (%): 3 Lat: _____ Long: _____ Datum: _____
 Soil Map Unit Name: ELC2 NWI classification: Nal
 Are climatic / hydrologic conditions on the site typical for this time of year? Yes X No _____ (If no, explain in Remarks.)
 Are Vegetation N, Soil N, or Hydrology N significantly disturbed? Are "Normal Circumstances" present? Yes X No _____
 Are Vegetation N, Soil N, or Hydrology N naturally problematic? (If needed, explain any answers in Remarks.)

SUMMARY OF FINDINGS – Attach site map showing sampling point locations, transects, important features, etc.

Hydrophytic Vegetation Present?	Yes <u>X</u> No _____	Is the Sampled Area within a Wetland? Yes <u>X</u> No _____
Hydric Soil Present?	Yes <u>X</u> No _____	
Wetland Hydrology Present?	Yes <u>X</u> No _____	
Remarks: <u>PEM rep to W006 - PEM w/in ROW, 8FO/PSS on edges</u>		

VEGETATION – Use scientific names of plants.

Tree Stratum (Plot size: <u>30x30</u>)	Absolute % Cover	Dominant Species?	Indicator Status	Dominance Test worksheet: Number of Dominant Species That Are OBL, FACW, or FAC: <u>6</u> (A) Total Number of Dominant Species Across All Strata: <u>6</u> (B) Percent of Dominant Species That Are OBL, FACW, or FAC: <u>100</u> (A/B)
1. <u>Platanus occidentalis</u>	<u>10</u>	<u>Y</u>	<u>FACW</u>	
2. <u>Acer rubrum</u>	<u>5</u>	<u>Y</u>	<u>FAC</u>	Prevalence Index worksheet: Total % Cover of: _____ Multiply by: _____ OBL species _____ x 1 = _____ FACW species _____ x 2 = _____ FAC species _____ x 3 = _____ FACU species _____ x 4 = _____ UPL species _____ x 5 = _____ Column Totals: _____ (A) _____ (B) Prevalence Index = B/A = _____
3. <u>Populus deltoides</u>	<u>5</u>	<u>Y</u>	<u>FAC</u>	
4. _____	_____	_____	_____	
5. _____	_____	_____	_____	
Sapling/Shrub Stratum (Plot size: <u>5x5</u>) <u>10</u> = Total Cover <u>4</u> 1. <u>Platanus occidentalis</u> <u>10</u> <u>Y</u> <u>FACW</u> 2. <u>Rosa multiflora</u> <u>2</u> <u>N</u> <u>FACU</u> 3. <u>Cornus amomum</u> <u>3</u> <u>Y</u> <u>FACW</u> 4. _____ 5. _____				
Herb Stratum (Plot size: <u>5x5</u>) <u>8</u> = Total Cover <u>3</u> 1. <u>Phalaris arundinacea</u> <u>80</u> <u>Y</u> <u>FACW</u> 2. <u>Veronica alternifolia</u> <u>10</u> <u>N</u> <u>FACW</u> 3. <u>Veronica noveboracensis</u> <u>5</u> <u>N</u> <u>FACW</u> 4. _____ 5. _____ 6. _____ 7. _____ 8. _____ 9. _____ 10. _____				
Woody Vine Stratum (Plot size: <u>30x30</u>) <u>48</u> = Total Cover <u>19</u> 1. <u>ADJ</u> 2. _____ _____ = Total Cover _____				
Remarks: (Include photo numbers here or on a separate sheet.) _____ _____ _____				

SOIL

Profile Description: (Describe to the depth needed to document the indicator or confirm the absence of indicators.)								
Depth (inches)	Matrix		Redox Features				Texture	Remarks
	Color (moist)	%	Color (moist)	%	Type ¹	Loc ²		
0-10	D-RM/2	95	10-RM/4	5	C	M	CLG	

¹Type: C=Concentration, D=Depletion, RM=Reduced Matrix, MS=Masked Sand Grains.

²Location: PL=Pore Lining, M=Matrix.

Hydric Soil Indicators:

- ☐ Histosol (A1)
- ☐ Histic Epipedon (A2)
- ☐ Black Histic (A3)
- ☐ Hydrogen Sulfide (A4)
- ☐ Stratified Layers (A5)
- ☐ 2 cm Muck (A10)
- ☐ Depleted Below Dark Surface (A11)
- ☐ Thick Dark Surface (A12)
- ☐ Sandy Mucky Mineral (S1)
- ☐ 5 cm Mucky Peat or Peat (S3)

- ☐ Sandy Gleyed Matrix (S4)
- ☐ Sandy Redox (S5)
- ☐ Stripped Matrix (S6)
- ☐ Loamy Mucky Mineral (F1)
- ☐ Loamy Gleyed Matrix (F2)
- ☒ Depleted Matrix (F3)
- ☐ Redox Dark Surface (F6)
- ☐ Depleted Dark Surface (F7)
- ☐ Redox Depressions (F8)

Indicators for Problematic Hydric Soils³:

- ☐ Coast Prairie Redox (A16)
- ☐ Dark Surface (S7)
- ☐ Iron-Manganese Masses (F12)
- ☐ Very Shallow Dark Surface (TF12)
- ☐ Other (Explain in Remarks)

³Indicators of hydrophytic vegetation and wetland hydrology must be present, unless disturbed or problematic.

Restrictive Layer (if observed):

Type: _____

Depth (inches): _____

Remarks: _____

Hydric Soil Present? Yes ☒ No ☐

HYDROLOGY

Wetland Indicators:		
Primary Indicators (minimum of one is required; check all that apply)		Secondary Indicators (minimum of two required)
<input checked="" type="checkbox"/> Surface Water (A1)	<input checked="" type="checkbox"/> Water-Stained Leaves (B9)	<input type="checkbox"/> Surface Soil Cracks (B6)
<input type="checkbox"/> High Water Table (A2)	<input type="checkbox"/> Aquatic Fauna (B13)	<input checked="" type="checkbox"/> Drainage Patterns (B10)
<input checked="" type="checkbox"/> Saturation (A3)	<input type="checkbox"/> True Aquatic Plants (B14)	<input type="checkbox"/> Dry-Season Water Table (C2)
<input checked="" type="checkbox"/> Water Marks (B1)	<input type="checkbox"/> Hydrogen Sulfide Odor (C1)	<input type="checkbox"/> Crayfish Burrows (C8)
<input type="checkbox"/> Sediment Deposits (B2)	<input type="checkbox"/> Oxidized Rhizospheres on Living Roots (C3)	<input type="checkbox"/> Saturation Visible on Aerial Imagery (C9)
<input type="checkbox"/> Drift Deposits (B3)	<input type="checkbox"/> Presence of Reduced Iron (C4)	<input type="checkbox"/> Stunted or Stressed Plants (D1)
<input type="checkbox"/> Algal Mat or Crust (B4)	<input type="checkbox"/> Recent Iron Reduction in Tilled Soils (C6)	<input checked="" type="checkbox"/> Geomorphic Position (D2)
<input type="checkbox"/> Iron Deposits (B5)	<input type="checkbox"/> Thin Muck Surface (C7)	<input checked="" type="checkbox"/> FAC-Neutral Test (D5)
<input type="checkbox"/> Inundation Visible on Aerial Imagery (B7)	<input type="checkbox"/> Gauge or Well Data (D9)	
<input type="checkbox"/> Sparsely Vegetated Concave Surface (B8)	<input type="checkbox"/> Other (Explain in Remarks)	
Field Observations:		
Surface Water Present?	Yes <input checked="" type="checkbox"/> No <input type="checkbox"/> Depth (inches): 1"	Wetland Hydrology Present? Yes <input checked="" type="checkbox"/> No <input type="checkbox"/>
Water Table Present?	Yes <input type="checkbox"/> No <input checked="" type="checkbox"/> Depth (inches):	
Saturation Present? (includes capillary fringe)	Yes <input checked="" type="checkbox"/> No <input type="checkbox"/> Depth (inches): 4"	
Describe Recorded Data (stream gauge, monitoring well, aerial photos, previous inspections), if available:		
N/A		
Remarks:		

WETLAND DETERMINATION DATA FORM – Midwest Region

Project/Site: NCHP City/County: Columbus/Franklin Sampling Date: 3/3/22
 Applicant/Owner: N. Source State: _____ Sampling Point: WOOD LAGOON
 Investigator(s): REK Section, Township, Range: T1N R17W
 Landform (hillslope, terrace, etc.): Depression Local relief (concave, convex, none): CONCAVE
 Slope (%): 5 Lat: _____ Long: _____ Datum: _____
 Soil Map Unit Name: Ee NWI classification: R2D G1x
 Are climatic / hydrologic conditions on the site typical for this time of year? Yes X No _____ (If no, explain in Remarks.)
 Are Vegetation N, Soil N, or Hydrology N significantly disturbed? Are "Normal Circumstances" present? Yes X No _____
 Are Vegetation N, Soil N, or Hydrology N naturally problematic? (If needed, explain any answers in Remarks.)

SUMMARY OF FINDINGS – Attach site map showing sampling point locations, transects, important features, etc.

Hydrophytic Vegetation Present?	Yes <u>X</u> No _____	Is the Sampled Area within a Wetland? Yes <u>X</u> No _____
Hydric Soil Present?	Yes <u>X</u> No _____	
Wetland Hydrology Present?	Yes <u>X</u> No _____	
Remarks:		

VEGETATION – Use scientific names of plants.

Tree Stratum (Plot size: <u>3x30</u>)	Absolute % Cover	Dominant Species?	Indicator Status	Dominance Test worksheet: Number of Dominant Species That Are OBL, FACW, or FAC: <u>21</u> (A) Total Number of Dominant Species Across All Strata: <u>4</u> (B) Percent of Dominant Species That Are OBL, FACW, or FAC: <u>100</u> (A/B)																
1. <u>Acer rubrum</u>	<u>30</u>	<u>Y</u>	<u>FAC</u>																	
2. <u>Platanus occidentalis</u>	<u>15</u>	<u>Y</u>	<u>FACW</u>																	
3. <u>Populus deltoides</u>	<u>10</u>	<u>N</u>	<u>FAC</u>																	
4. _____	_____	_____	_____																	
Sapling/Shrub Stratum (Plot size: <u>6x15</u>) <u>55</u> = Total Cover <u>11</u>				Prevalence Index worksheet: <table border="0"> <tr> <td>Total % Cover of:</td> <td>Multiply by:</td> </tr> <tr> <td>OBL species _____</td> <td>x 1 = _____</td> </tr> <tr> <td>FACW species _____</td> <td>x 2 = _____</td> </tr> <tr> <td>FAC species _____</td> <td>x 3 = _____</td> </tr> <tr> <td>FACU species _____</td> <td>x 4 = _____</td> </tr> <tr> <td>UPL species _____</td> <td>x 5 = _____</td> </tr> <tr> <td>Column Totals: _____ (A)</td> <td>_____ (B)</td> </tr> <tr> <td colspan="2">Prevalence Index = B/A = _____</td> </tr> </table>	Total % Cover of:	Multiply by:	OBL species _____	x 1 = _____	FACW species _____	x 2 = _____	FAC species _____	x 3 = _____	FACU species _____	x 4 = _____	UPL species _____	x 5 = _____	Column Totals: _____ (A)	_____ (B)	Prevalence Index = B/A = _____	
Total % Cover of:	Multiply by:																			
OBL species _____	x 1 = _____																			
FACW species _____	x 2 = _____																			
FAC species _____	x 3 = _____																			
FACU species _____	x 4 = _____																			
UPL species _____	x 5 = _____																			
Column Totals: _____ (A)	_____ (B)																			
Prevalence Index = B/A = _____																				
1. <u>Acer rubrum</u>	<u>45</u>	<u>Y</u>	<u>FAC</u>																	
2. <u>Platanus occidentalis</u>	<u>10</u>	<u>N</u>	<u>FACW</u>																	
3. <u>Fraxinus pennsylvanica</u>	<u>5</u>	<u>N</u>	<u>FACW</u>																	
4. _____	_____	_____	_____																	
Herb Stratum (Plot size: <u>5x5</u>) <u>30</u> <u>60</u> = Total Cover <u>12</u>				Hydrophytic Vegetation Indicators: 1 - Rapid Test for Hydrophytic Vegetation <u>X</u> 2 - Dominance Test is >50% 3 - Prevalence Index is ≤3.0' 4 - Morphological Adaptations ¹ (Provide supporting data in Remarks or on a separate sheet) Problematic Hydrophytic Vegetation ¹ (Explain)																
1. <u>Phalaris arundinacea</u>	<u>75</u>	<u>Y</u>	<u>FACW</u>																	
2. _____	_____	_____	_____																	
3. _____	_____	_____	_____																	
4. _____	_____	_____	_____																	
Woody Vine Stratum (Plot size: _____) <u>25</u> = Total Cover				¹ Indicators of hydric soil and wetland hydrology must be present, unless disturbed or problematic. Hydrophytic Vegetation Present? Yes <u>X</u> No _____																
1. <u>ABSENT</u>	_____	_____	_____																	
2. _____	_____	_____	_____	_____ = Total Cover																

Remarks: (Include photo numbers here or on a separate sheet.)

SOIL

Sampling Point: WOOD (PFO)

Profile Description: (Describe to the depth needed to document the indicator or confirm the absence of indicators.)								
Depth (inches)	Matrix		Redox Features			Loc ²	Texture	Remarks
	Color (moist)	%	Color (moist)	%	Type ¹			
0-10	10YR 4/2	95	10YR 4/6	5	L	M	clayey silt	

¹Type: C=Concentration, D=Depletion, RM=Reduced Matrix, MS=Masked Sand Grains. ²Location: PL=Pore Lining, M=Matrix.

Hydric Soil Indicators:	Indicators for Problematic Hydric Soils ³ :
<input type="checkbox"/> Histosol (A1)	<input type="checkbox"/> Coast Prairie Redox (A16)
<input type="checkbox"/> Histic Epipedon (A2)	<input type="checkbox"/> Dark Surface (S7)
<input type="checkbox"/> Black Histic (A3)	<input type="checkbox"/> Iron-Manganese Masses (F12)
<input type="checkbox"/> Hydrogen Sulfide (A4)	<input type="checkbox"/> Very Shallow Dark Surface (TF12)
<input type="checkbox"/> Stratified Layers (A5)	<input type="checkbox"/> Other (Explain in Remarks)
<input type="checkbox"/> 2 cm Muck (A10)	
<input type="checkbox"/> Depleted Below Dark Surface (A11)	
<input type="checkbox"/> Thick Dark Surface (A12)	
<input type="checkbox"/> Sandy Mucky Mineral (S1)	
<input type="checkbox"/> 5 cm Mucky Peat or Peat (S3)	
<input type="checkbox"/> Sandy Gleyed Matrix (S4)	
<input type="checkbox"/> Sandy Redox (S5)	
<input type="checkbox"/> Stripped Matrix (S6)	
<input type="checkbox"/> Loamy Mucky Mineral (F1)	
<input type="checkbox"/> Loamy Gleyed Matrix (F2)	
<input checked="" type="checkbox"/> Depleted Matrix (F3)	
<input type="checkbox"/> Redox Dark Surface (F6)	
<input type="checkbox"/> Depleted Dark Surface (F7)	
<input type="checkbox"/> Redox Depressions (F8)	

³Indicators of hydrophytic vegetation and wetland hydrology must be present, unless disturbed or problematic.

Restrictive Layer (if observed): Type: _____ Depth (inches): _____	Hydric Soil Present? Yes <input checked="" type="checkbox"/> No <input type="checkbox"/>
---	--

Remarks:

HYDROLOGY

Wetland Hydrology Indicators:	
Primary Indicators (minimum of one is required: check all that apply) <input checked="" type="checkbox"/> Surface Water (A1) <input type="checkbox"/> High Water Table (A2) <input checked="" type="checkbox"/> Saturation (A3) <input checked="" type="checkbox"/> Water Marks (B1) <input type="checkbox"/> Sediment Deposits (B2) <input type="checkbox"/> Drift Deposits (B3) <input type="checkbox"/> Algal Mat or Crust (B4) <input type="checkbox"/> Iron Deposits (B5) <input type="checkbox"/> Inundation Visible on Aerial Imagery (B7) <input type="checkbox"/> Sparsely Vegetated Concave Surface (B8)	Secondary Indicators (minimum of two required) <input checked="" type="checkbox"/> Water-Stained Leaves (B9) <input type="checkbox"/> Aquatic Fauna (B13) <input type="checkbox"/> True Aquatic Plants (B14) <input type="checkbox"/> Hydrogen Sulfide Odor (C1) <input type="checkbox"/> Oxidized Rhizospheres on Living Roots (C3) <input type="checkbox"/> Presence of Reduced Iron (C4) <input type="checkbox"/> Recent Iron Reduction in Tilled Soils (C6) <input type="checkbox"/> Thin Muck Surface (C7) <input type="checkbox"/> Gauge or Well Data (D9) <input type="checkbox"/> Other (Explain in Remarks)

Field Observations: Surface Water Present? Yes <input checked="" type="checkbox"/> No <input type="checkbox"/> Depth (inches): <u>1"</u> Water Table Present? Yes <input type="checkbox"/> No <input checked="" type="checkbox"/> Depth (inches): _____ Saturation Present? Yes <input checked="" type="checkbox"/> No <input type="checkbox"/> Depth (inches): <u>0"</u> (includes capillary fringe)	Wetland Hydrology Present? Yes <input checked="" type="checkbox"/> No <input type="checkbox"/>
--	--

Describe Recorded Data (stream gauge, monitoring well, aerial photos, previous inspections), if available:

Remarks:

ATTACHMENT C

WETLAND DETERMINATION DATA FORM – Midwest Region

Project/Site: North Columbus High Pressure Pipeline Project City/County: Gahannah/Franklin Sampling Date: 12/17/24
 Applicant/Owner: Campos EPC State: OH Sampling Point: Wet 8
 Investigator(s): AAV Section, Township, Range: T/N R116W
 Landform (hillslope, terrace, etc.): Depression Local relief (concave, convex, none): Concave
 Slope (%): 0-3 Lat: 40.022098° Long: -82.941762° Datum: NAD 83
 Soil Map Unit Name: Cardington silt loam, 2 to 6 percent slopes NWI or WWI classification: NA

Are climatic / hydrologic conditions on the site typical for this time of year? Yes ☒ No ☐ (If no, explain in Remarks.)
 Are Vegetation ☐, Soil ☐, or Hydrology ☐ significantly disturbed? Are "Normal Circumstances" present? Yes ☒ No ☐
 Are Vegetation ☐, Soil ☐, or Hydrology ☐ naturally problematic? (If needed, explain any answers in Remarks.)

SUMMARY OF FINDINGS – Attach site map showing sampling point locations, transects, important features, etc.

Hydrophytic Vegetation Present?	Yes <input checked="" type="checkbox"/> No <input type="checkbox"/>	Is the Sampled Area within a Wetland?	Yes <input checked="" type="checkbox"/> No <input type="checkbox"/>
Hydric Soil Present?	Yes <input checked="" type="checkbox"/> No <input type="checkbox"/>		
Wetland Hydrology Present?	Yes <input checked="" type="checkbox"/> No <input type="checkbox"/>		
Remarks: PFO rep to Wetland 8			

VEGETATION – Use scientific names of plants.

<u>Tree Stratum</u> (Plot size: <u>30'</u>)	Absolute % Cover	Dominant Species?	Indicator Status	Dominance Test worksheet: Number of Dominant Species That Are OBL, FACW, or FAC: <u>2</u> (A) Total Number of Dominant Species Across All Strata: <u>2</u> (B) Percent of Dominant Species That Are OBL, FACW, or FAC: <u>100.00</u> (A/B)
1. <u>Populus deltoides</u>	<u>70</u>	<u>Y</u>	<u>FAC</u>	
2. _____	_____	_____	_____	Prevalence Index worksheet: Total % Cover of: _____ Multiply by: _____ OBL species <u>0</u> x 1 = <u>0</u> FACW species <u>0</u> x 2 = <u>0</u> FAC species <u>90</u> x 3 = <u>270</u> FACU species <u>0</u> x 4 = <u>0</u> UPL species <u>0</u> x 5 = <u>0</u> Column Totals: <u>90</u> (A) <u>270</u> (B) Prevalence Index = B/A = <u>3.00</u>
3. _____	_____	_____	_____	
4. _____	_____	_____	_____	Hydrophytic Vegetation Indicators: <input checked="" type="checkbox"/> Dominance Test is >50% <input checked="" type="checkbox"/> Prevalence Index is ≤3.0 ¹ ____ Morphological Adaptations ¹ (Provide supporting data in Remarks or on a separate sheet) ____ Problematic Hydrophytic Vegetation ¹ (Explain) ¹ Indicators of hydric soil and wetland hydrology must be present, unless disturbed or problematic.
5. _____	_____	_____	_____	
<u>Sapling/Shrub Stratum</u> (Plot size: <u>20'</u>)	<u>70</u> = Total Cover	<u>Y</u>	<u>FAC</u>	Hydrophytic Vegetation Present? Yes <input checked="" type="checkbox"/> No <input type="checkbox"/>
1. <u>Populus deltoides</u>	<u>20</u>	<u>Y</u>	<u>FAC</u>	
2. _____	_____	_____	_____	
3. _____	_____	_____	_____	
4. _____	_____	_____	_____	
5. _____	_____	_____	_____	
<u>Herb Stratum</u> (Plot size: <u>5'</u>)	<u>20</u> = Total Cover	_____	_____	
1. _____	_____	_____	_____	
2. _____	_____	_____	_____	
3. _____	_____	_____	_____	
4. _____	_____	_____	_____	
5. _____	_____	_____	_____	
6. _____	_____	_____	_____	
7. _____	_____	_____	_____	
8. _____	_____	_____	_____	
9. _____	_____	_____	_____	
10. _____	_____	_____	_____	
<u>Woody Vine Stratum</u> (Plot size: <u>15'</u>)	_____ = Total Cover	_____	_____	
1. _____	_____	_____	_____	
2. _____	_____	_____	_____	
_____	_____ = Total Cover	_____	_____	
_____	_____	_____	_____	

Remarks: (Include photo numbers here or on a separate sheet.)
Outside growing season.

SOIL**Profile Description: (Describe to the depth needed to document the indicator or confirm the absence of indicators.)**

Depth (inches)	Matrix		Redox Features				Texture	Remarks
	Color (moist)	%	Color (moist)	%	Type ¹	Loc ²		
0-6	2.5Y 4/2	90	10YR 5/6	10	C	M	SiCL	
6-15	2.5Y 5/2	80	10YR 5/6	20	C	M	Clay	

¹Type: C=Concentration, D=Depletion, RM=Reduced Matrix, CS=Covered or Coated Sand Grains.²Location: PL=Pore Lining, M=Matrix.**Hydric Soil Indicators:**

- ☐ Histosol (A1)
☐ Histic Epipedon (A2)
☐ Black Histic (A3)
☐ Hydrogen Sulfide (A4)
☐ Stratified Layers (A5)
☐ 2 cm Muck (A10)
☐ Depleted Below Dark Surface (A11)
☐ Thick Dark Surface (A12)
☐ Sandy Mucky Mineral (S1)
☐ 5 cm Mucky Peat or Peat (S3)

- ☐ Sandy Gleyed Matrix (S4)
☐ Sandy Redox (S5)
☐ Stripped Matrix (S6)
☐ Loamy Mucky Mineral (F1)
☐ Loamy Gleyed Matrix (F2)
☒ Depleted Matrix (F3)
☐ Redox Dark Surface (F6)
☐ Depleted Dark Surface (F7)
☐ Redox Depressions (F8)

Indicators for Problematic Hydric Soils³:

- ☐ Coast Prairie Redox (A16)
☐ Iron-Manganese Masses (F12)
☐ Other (Explain in Remarks)

³Indicators of hydrophytic vegetation and wetland hydrology must be present, unless disturbed or problematic.

Restrictive Layer (if observed):

Type: _____

Depth (inches): _____

Hydric Soil Present? Yes ☒ No ☐

Remarks:

Meets F3**HYDROLOGY****Wetland Hydrology Indicators:**

Primary Indicators (minimum of one is required; check all that apply)

- ☒ Surface Water (A1)
☒ High Water Table (A2)
☒ Saturation (A3)
☐ Water Marks (B1)
☐ Sediment Deposits (B2)
☐ Drift Deposits (B3)
☐ Algal Mat or Crust (B4)
☐ Iron Deposits (B5)
☐ Inundation Visible on Aerial Imagery (B7)
☒ Sparsely Vegetated Concave Surface (B8)
- ☒ Water-Stained Leaves (B9)
☐ Aquatic Fauna (B13)
☐ True Aquatic Plants (B14)
☐ Hydrogen Sulfide Odor (C1)
☐ Oxidized Rhizospheres on Living Roots (C3)
☐ Presence of Reduced Iron (C4)
☐ Recent Iron Reduction in Tilled Soils (C6)
☐ Thin Muck Surface (C7)
☐ Gauge or Well Data (D9)
☐ Other (Explain in Remarks)

Secondary Indicators (minimum of two required)

- ☐ Surface Soil Cracks (B6)
☐ Drainage Patterns (B10)
☐ Dry-Season Water Table (C2)
☐ Crayfish Burrows (C8)
☐ Saturation Visible on Aerial Imagery (C9)
☒ Stunted or Stressed Plants (D1)
☐ Geomorphic Position (D2)
☐ FAC-Neutral Test (D5)

Field Observations:

Surface Water Present? Yes ☒ No ☐ Depth (inches): 2
 Water Table Present? Yes ☒ No ☐ Depth (inches): 0
 Saturation Present? Yes ☒ No ☐ Depth (inches): 0
 (includes capillary fringe)

Wetland Hydrology Present? Yes ☒ No ☐

Describe Recorded Data (stream gauge, monitoring well, aerial photos, previous inspections), if available:

Remarks:

Standing water

ATTACHMENT C

WETLAND DETERMINATION DATA FORM – Midwest Region

Project/Site: North Columbus High Pressure Pipeline Project City/County: Gahannah/Franklin Sampling Date: 12/17/24
 Applicant/Owner: Campos EPC State: OH Sampling Point: Wet 9
 Investigator(s): AAY Section, Township, Range: T/N R116W
 Landform (hillslope, terrace, etc.): Toeslope Local relief (concave, convex, none): Concave
 Slope (%): 0-3 Lat: 019161° Long: -82.881995° Datum: NAD 83
 Soil Map Unit Name: Sloan silt loam, Columbus Lowland, 0 to 2 percent slopes, frequently flooded NWI or WWI classification: PFO1C
 Are climatic / hydrologic conditions on the site typical for this time of year? Yes ☒ No ☐ (If no, explain in Remarks.)
 Are Vegetation ☐, Soil ☐, or Hydrology ☐ significantly disturbed? Are "Normal Circumstances" present? Yes ☒ No ☐
 Are Vegetation ☐, Soil ☐, or Hydrology ☐ naturally problematic? (If needed, explain any answers in Remarks.)

SUMMARY OF FINDINGS – Attach site map showing sampling point locations, transects, important features, etc.

Hydrophytic Vegetation Present?	Yes <input checked="" type="checkbox"/> No <input type="checkbox"/>	Is the Sampled Area within a Wetland? Yes <input checked="" type="checkbox"/> No <input type="checkbox"/>
Hydric Soil Present?	Yes <input checked="" type="checkbox"/> No <input type="checkbox"/>	
Wetland Hydrology Present?	Yes <input checked="" type="checkbox"/> No <input type="checkbox"/>	
Remarks: PFO/PEM rep to Wetland 9		

VEGETATION – Use scientific names of plants.

Tree Stratum (Plot size: <u>30'</u>)	Absolute % Cover	Dominant Species?	Indicator Status	Dominance Test worksheet: Number of Dominant Species That Are OBL, FACW, or FAC: <u>2</u> (A) Total Number of Dominant Species Across All Strata: <u>2</u> (B) Percent of Dominant Species That Are OBL, FACW, or FAC: <u>100.00</u> (A/B)
1. <u>Platanus occidentalis</u>	<u>10</u>	<u>Y</u>	<u>FACW</u>	
2. _____	_____	_____	_____	
3. _____	_____	_____	_____	
4. _____	_____	_____	_____	
5. _____	_____	_____	_____	
<u>Sapling/Shrub Stratum</u> (Plot size: <u>15'</u>)				Prevalence Index worksheet: Total % Cover of: _____ Multiply by: _____ OBL species <u>80</u> x 1 = <u>80</u> FACW species <u>30</u> x 2 = <u>60</u> FAC species <u>0</u> x 3 = <u>0</u> FACU species <u>0</u> x 4 = <u>0</u> UPL species <u>0</u> x 5 = <u>0</u> Column Totals: <u>110</u> (A) <u>140</u> (B) Prevalence Index = B/A = <u>1.27</u>
1. _____	_____	_____	_____	
2. _____	_____	_____	_____	
3. _____	_____	_____	_____	
4. _____	_____	_____	_____	
5. _____	_____	_____	_____	
<u>Herb Stratum</u> (Plot size: <u>5'</u>)				Hydrophytic Vegetation Indicators: <input checked="" type="checkbox"/> Dominance Test is >50% <input checked="" type="checkbox"/> Prevalence Index is ≤3.0 ¹ ____ Morphological Adaptations ¹ (Provide supporting data in Remarks or on a separate sheet) ____ Problematic Hydrophytic Vegetation ¹ (Explain) ¹ Indicators of hydric soil and wetland hydrology must be present, unless disturbed or problematic.
1. <u>Typha latifolia</u>	<u>70</u>	<u>Y</u>	<u>OBL</u>	
2. <u>Epilobium hirsutum</u>	<u>10</u>	<u>N</u>	<u>FACW</u>	
3. <u>Polygonum pensylvanicum</u>	<u>10</u>	<u>N</u>	<u>FACW</u>	
4. <u>Persicaria sagittata</u>	<u>10</u>	<u>N</u>	<u>OBL</u>	
5. _____	_____	_____	_____	
6. _____	_____	_____	_____	
7. _____	_____	_____	_____	
8. _____	_____	_____	_____	
9. _____	_____	_____	_____	
10. _____	_____	_____	_____	
<u>Woody Vine Stratum</u> (Plot size: <u>15'</u>)				Hydrophytic Vegetation Present? Yes <input checked="" type="checkbox"/> No <input type="checkbox"/>
1. _____	_____	_____	_____	
2. _____	_____	_____	_____	
_____ = Total Cover				
Remarks: (Include photo numbers here or on a separate sheet.) Outside growing season.				

SOIL

Profile Description: (Describe to the depth needed to document the indicator or confirm the absence of indicators.)

Depth (inches)	Matrix		Redox Features				Texture	Remarks
	Color (moist)	%	Color (moist)	%	Type ¹	Loc ²		
0-12	10YR 4/1	20	7.5YR 5/6	20	C	M	SiC	

¹Type: C=Concentration, D=Depletion, RM=Reduced Matrix, CS=Covered or Coated Sand Grains.²Location: PL=Pore Lining, M=Matrix.**Hydric Soil Indicators:**

- ☐ Histosol (A1)
☐ Histic Epipedon (A2)
☐ Black Histic (A3)
☐ Hydrogen Sulfide (A4)
☐ Stratified Layers (A5)
☐ 2 cm Muck (A10)
☐ Depleted Below Dark Surface (A11)
☐ Thick Dark Surface (A12)
☐ Sandy Mucky Mineral (S1)
☐ 5 cm Mucky Peat or Peat (S3)

- ☐ Sandy Gleyed Matrix (S4)
☐ Sandy Redox (S5)
☐ Stripped Matrix (S6)
☐ Loamy Mucky Mineral (F1)
☐ Loamy Gleyed Matrix (F2)
☒ Depleted Matrix (F3)
☐ Redox Dark Surface (F6)
☐ Depleted Dark Surface (F7)
☐ Redox Depressions (F8)

Indicators for Problematic Hydric Soils³:

- ☐ Coast Prairie Redox (A16)
☐ Iron-Manganese Masses (F12)
☐ Other (Explain in Remarks)

³Indicators of hydrophytic vegetation and wetland hydrology must be present, unless disturbed or problematic.

Restrictive Layer (if observed):

Type: _____

Depth (inches): _____

Hydric Soil Present? Yes ☒ No ☐

Remarks:

HYDROLOGY

Wetland Hydrology Indicators:

Primary Indicators (minimum of one is required; check all that apply)

- ☒ Surface Water (A1)
☒ High Water Table (A2)
☒ Saturation (A3)
☐ Water Marks (B1)
☐ Sediment Deposits (B2)
☐ Drift Deposits (B3)
☐ Algal Mat or Crust (B4)
☐ Iron Deposits (B5)
☐ Inundation Visible on Aerial Imagery (B7)
☐ Sparsely Vegetated Concave Surface (B8)

- ☐ Water-Stained Leaves (B9)
☐ Aquatic Fauna (B13)
☐ True Aquatic Plants (B14)
☐ Hydrogen Sulfide Odor (C1)
☐ Oxidized Rhizospheres on Living Roots (C3)
☐ Presence of Reduced Iron (C4)
☐ Recent Iron Reduction in Tilled Soils (C6)
☐ Thin Muck Surface (C7)
☐ Gauge or Well Data (D9)
☐ Other (Explain in Remarks)

Secondary Indicators (minimum of two required)

- ☐ Surface Soil Cracks (B6)
☐ Drainage Patterns (B10)
☐ Dry-Season Water Table (C2)
☐ Crayfish Burrows (C8)
☐ Saturation Visible on Aerial Imagery (C9)
☐ Stunted or Stressed Plants (D1)
☒ Geomorphic Position (D2)
☐ FAC-Neutral Test (D5)

Field Observations:

Surface Water Present? Yes ☒ No ☐ Depth (inches): 2
 Water Table Present? Yes ☒ No ☐ Depth (inches): 0
 Saturation Present? Yes ☒ No ☐ Depth (inches): 0
 (includes capillary fringe)

Wetland Hydrology Present? Yes ☒ No ☐

Describe Recorded Data (stream gauge, monitoring well, aerial photos, previous inspections), if available:

Remarks:

Standing water

ATTACHMENT C

WETLAND DETERMINATION DATA FORM – Midwest Region

Project/Site: North Columbus High Pressure Pipeline Project City/County: Gahannah/Franklin Sampling Date: 12/17/24
 Applicant/Owner: Campos EPC State: OH Sampling Point: Up 8
 Investigator(s): AAY Section, Township, Range: T/N R116W
 Landform (hillslope, terrace, etc.): Sideslope Local relief (concave, convex, none): Convex
 Slope (%): 3-5 Lat: 40.022016° Long: -82.941911° Datum: NAD 83
 Soil Map Unit Name: Alexandria silt loam, 6 to 12 percent slopes, eroded NWI or WWI classification: NA

Are climatic / hydrologic conditions on the site typical for this time of year? Yes ☒ No ☐ (If no, explain in Remarks.)
 Are Vegetation ☐, Soil ☐, or Hydrology ☐ significantly disturbed? Are "Normal Circumstances" present? Yes ☒ No ☐
 Are Vegetation ☐, Soil ☐, or Hydrology ☐ naturally problematic? (If needed, explain any answers in Remarks.)

SUMMARY OF FINDINGS – Attach site map showing sampling point locations, transects, important features, etc.

Hydrophytic Vegetation Present? Yes <input type="checkbox"/> No <input checked="" type="checkbox"/>	Is the Sampled Area within a Wetland? Yes <input type="checkbox"/> No <input checked="" type="checkbox"/>
Hydric Soil Present? Yes <input type="checkbox"/> No <input checked="" type="checkbox"/>	
Wetland Hydrology Present? Yes <input type="checkbox"/> No <input checked="" type="checkbox"/>	
Remarks: Upland woodlands adjacent to Wetland 8	

VEGETATION – Use scientific names of plants.

<u>Tree Stratum</u> (Plot size: <u>30'</u>)	<u>Absolute % Cover</u>	<u>Dominant Species?</u>	<u>Indicator Status</u>	Dominance Test worksheet: Number of Dominant Species That Are OBL, FACW, or FAC: <u>1</u> (A) Total Number of Dominant Species Across All Strata: <u>5</u> (B) Percent of Dominant Species That Are OBL, FACW, or FAC: <u>20.00</u> (A/B)
1. <u>Populus deltoides</u>	<u>30</u>	<u>Y</u>	<u>FAC</u>	
2. <u>Prunus serotina</u>	<u>30</u>	<u>Y</u>	<u>FACU</u>	
3. <u>Acer rubrum</u>	<u>10</u>	<u>N</u>	<u>FAC</u>	
4. _____	_____	_____	_____	
5. _____	_____	_____	_____	
<u>70</u> = Total Cover				
<u>Sapling/Shrub Stratum</u> (Plot size: <u>20'</u>)	<u>Absolute % Cover</u>	<u>Dominant Species?</u>	<u>Indicator Status</u>	Prevalence Index worksheet: Total % Cover of: _____ Multiply by: _____ OBL species <u>0</u> x 1 = <u>0</u> FACW species <u>0</u> x 2 = <u>0</u> FAC species <u>40</u> x 3 = <u>120</u> FACU species <u>150</u> x 4 = <u>600</u> UPL species <u>0</u> x 5 = <u>0</u> Column Totals: <u>190</u> (A) <u>720</u> (B) Prevalence Index = B/A = <u>3.79</u>
1. <u>Elaeagnus angustifolia</u>	<u>40</u>	<u>Y</u>	<u>FACU</u>	
2. <u>Lonicera tatarica</u>	<u>40</u>	<u>Y</u>	<u>FACU</u>	
3. <u>Ligustrum vulgare</u>	<u>40</u>	<u>Y</u>	<u>FACU</u>	
4. _____	_____	_____	_____	
5. _____	_____	_____	_____	
<u>120</u> = Total Cover				
<u>Herb Stratum</u> (Plot size: <u>5'</u>)	<u>Absolute % Cover</u>	<u>Dominant Species?</u>	<u>Indicator Status</u>	Hydrophytic Vegetation Indicators: ___ Dominance Test is >50% ___ Prevalence Index is ≤3.0 ¹ ___ Morphological Adaptations ¹ (Provide supporting data in Remarks or on a separate sheet) ___ Problematic Hydrophytic Vegetation ¹ (Explain) ¹ Indicators of hydric soil and wetland hydrology must be present, unless disturbed or problematic.
1. _____	_____	_____	_____	
2. _____	_____	_____	_____	
3. _____	_____	_____	_____	
4. _____	_____	_____	_____	
5. _____	_____	_____	_____	
6. _____	_____	_____	_____	
7. _____	_____	_____	_____	
8. _____	_____	_____	_____	
9. _____	_____	_____	_____	
10. _____	_____	_____	_____	
_____ = Total Cover				
<u>Woody Vine Stratum</u> (Plot size: <u>15'</u>)	<u>Absolute % Cover</u>	<u>Dominant Species?</u>	<u>Indicator Status</u>	Hydrophytic Vegetation Present? Yes <input type="checkbox"/> No <input checked="" type="checkbox"/>
1. _____	_____	_____	_____	
2. _____	_____	_____	_____	
_____ = Total Cover				
Remarks: (Include photo numbers here or on a separate sheet.) Outside growing season.				

SOIL

Profile Description: (Describe to the depth needed to document the indicator or confirm the absence of indicators.)

Depth (inches)	Matrix		Redox Features				Texture	Remarks
	Color (moist)	%	Color (moist)	%	Type ¹	Loc ²		
0-6	10YR 3/2	100					SiL	
6-15	10YR 5/4	100					SiCL	Gravelly

¹Type: C=Concentration, D=Depletion, RM=Reduced Matrix, CS=Covered or Coated Sand Grains.²Location: PL=Pore Lining, M=Matrix.**Hydric Soil Indicators:**

- ☐ Histosol (A1)
☐ Histic Epipedon (A2)
☐ Black Histic (A3)
☐ Hydrogen Sulfide (A4)
☐ Stratified Layers (A5)
☐ 2 cm Muck (A10)
☐ Depleted Below Dark Surface (A11)
☐ Thick Dark Surface (A12)
☐ Sandy Mucky Mineral (S1)
☐ 5 cm Mucky Peat or Peat (S3)

- ☐ Sandy Gleyed Matrix (S4)
☐ Sandy Redox (S5)
☐ Stripped Matrix (S6)
☐ Loamy Mucky Mineral (F1)
☐ Loamy Gleyed Matrix (F2)
☐ Depleted Matrix (F3)
☐ Redox Dark Surface (F6)
☐ Depleted Dark Surface (F7)
☐ Redox Depressions (F8)

Indicators for Problematic Hydric Soils³:

- ☐ Coast Prairie Redox (A16)
☐ Iron-Manganese Masses (F12)
☐ Other (Explain in Remarks)

³Indicators of hydrophytic vegetation and wetland hydrology must be present, unless disturbed or problematic.

Restrictive Layer (if observed):

Type: _____

Depth (inches): _____

Hydric Soil Present? Yes _____ No X

Remarks:

HYDROLOGY

Wetland Hydrology Indicators:

Primary Indicators (minimum of one is required; check all that apply)

- ☐ Surface Water (A1)
☐ High Water Table (A2)
☐ Saturation (A3)
☐ Water Marks (B1)
☐ Sediment Deposits (B2)
☐ Drift Deposits (B3)
☐ Algal Mat or Crust (B4)
☐ Iron Deposits (B5)
☐ Inundation Visible on Aerial Imagery (B7)
☐ Sparsely Vegetated Concave Surface (B8)

- ☐ Water-Stained Leaves (B9)
☐ Aquatic Fauna (B13)
☐ True Aquatic Plants (B14)
☐ Hydrogen Sulfide Odor (C1)
☐ Oxidized Rhizospheres on Living Roots (C3)
☐ Presence of Reduced Iron (C4)
☐ Recent Iron Reduction in Tilled Soils (C6)
☐ Thin Muck Surface (C7)
☐ Gauge or Well Data (D9)
☐ Other (Explain in Remarks)

Secondary Indicators (minimum of two required)

- ☐ Surface Soil Cracks (B6)
☐ Drainage Patterns (B10)
☐ Dry-Season Water Table (C2)
☐ Crayfish Burrows (C8)
☐ Saturation Visible on Aerial Imagery (C9)
☐ Stunted or Stressed Plants (D1)
☐ Geomorphic Position (D2)
☐ FAC-Neutral Test (D5)

Field Observations:Surface Water Present? Yes _____ No X Depth (inches): _____Water Table Present? Yes _____ No X Depth (inches): _____Saturation Present? Yes _____ No X Depth (inches): _____
(includes capillary fringe)Wetland Hydrology Present? Yes _____ No X

Describe Recorded Data (stream gauge, monitoring well, aerial photos, previous inspections), if available:

Remarks:

ATTACHMENT C

WETLAND DETERMINATION DATA FORM – Midwest Region

Project/Site: North Columbus High Pressure Pipeline Project City/County: Gahannah/Franklin Sampling Date: 12/17/24
 Applicant/Owner: Campos EPC State: _____ Sampling Point: Up 9
 Investigator(s): AAY Section, Township, Range: T/N R116W
 Landform (hillslope, terrace, etc.): Sideslope Local relief (concave, convex, none): Convex
 Slope (%): 5-8 Lat: 40.019084° Long: -82.881988° Datum: NAD 83
 Soil Map Unit Name: Udorthents-Urban land complex, gently rolling NWI or WWI classification: NA

Are climatic / hydrologic conditions on the site typical for this time of year? Yes ☒ No _____ (If no, explain in Remarks.)
 Are Vegetation _____, Soil _____, or Hydrology _____ significantly disturbed? Are "Normal Circumstances" present? Yes ☒ No _____
 Are Vegetation _____, Soil _____, or Hydrology _____ naturally problematic? (If needed, explain any answers in Remarks.)

SUMMARY OF FINDINGS – Attach site map showing sampling point locations, transects, important features, etc.

Hydrophytic Vegetation Present? Yes _____ No <input checked="" type="checkbox"/>	Is the Sampled Area within a Wetland? Yes _____ No <input checked="" type="checkbox"/>
Hydric Soil Present? Yes _____ No <input checked="" type="checkbox"/>	
Wetland Hydrology Present? Yes _____ No <input checked="" type="checkbox"/>	
Remarks: Upland maintained lawn/early successional veg adjacent to Wetland 9	

VEGETATION – Use scientific names of plants.

Tree Stratum (Plot size: <u>30'</u>)	Absolute % Cover	Dominant Species?	Indicator Status	Dominance Test worksheet: Number of Dominant Species That Are OBL, FACW, or FAC: <u>0</u> (A) Total Number of Dominant Species Across All Strata: <u>2</u> (B) Percent of Dominant Species That Are OBL, FACW, or FAC: <u>0</u> (A/B)														
1. _____	_____	_____	_____															
2. _____	_____	_____	_____															
3. _____	_____	_____	_____															
4. _____	_____	_____	_____															
5. _____	_____	_____	_____	Prevalence Index worksheet: <table border="1"> <thead> <tr> <th>Total % Cover of:</th> <th>Multiply by:</th> </tr> </thead> <tbody> <tr> <td>OBL species <u>0</u></td> <td>x 1 = <u>0</u></td> </tr> <tr> <td>FACW species <u>0</u></td> <td>x 2 = <u>0</u></td> </tr> <tr> <td>FAC species <u>0</u></td> <td>x 3 = <u>0</u></td> </tr> <tr> <td>FACU species <u>100</u></td> <td>x 4 = <u>400</u></td> </tr> <tr> <td>UPL species <u>0</u></td> <td>x 5 = <u>0</u></td> </tr> <tr> <td>Column Totals: <u>100</u> (A)</td> <td><u>400</u> (B)</td> </tr> </tbody> </table> Prevalence Index = B/A = <u>4.00</u>	Total % Cover of:	Multiply by:	OBL species <u>0</u>	x 1 = <u>0</u>	FACW species <u>0</u>	x 2 = <u>0</u>	FAC species <u>0</u>	x 3 = <u>0</u>	FACU species <u>100</u>	x 4 = <u>400</u>	UPL species <u>0</u>	x 5 = <u>0</u>	Column Totals: <u>100</u> (A)	<u>400</u> (B)
Total % Cover of:	Multiply by:																	
OBL species <u>0</u>	x 1 = <u>0</u>																	
FACW species <u>0</u>	x 2 = <u>0</u>																	
FAC species <u>0</u>	x 3 = <u>0</u>																	
FACU species <u>100</u>	x 4 = <u>400</u>																	
UPL species <u>0</u>	x 5 = <u>0</u>																	
Column Totals: <u>100</u> (A)	<u>400</u> (B)																	
Sapling/Shrub Stratum (Plot size: <u>15'</u>) 1. <u>Pyrus calleryana</u> 20 Y NI 2. _____ 3. _____ 4. _____ 5. _____ _____ = Total Cover																		
Herb Stratum (Plot size: <u>5'</u>) 1. <u>Schedonorus arundinaceus</u> 90 Y FACU 2. <u>Trifolium repens</u> 10 N FACU 3. _____ 4. _____ 5. _____ 6. _____ 7. _____ 8. _____ 9. _____ 10. _____ _____ = Total Cover																		
Woody Vine Stratum (Plot size: <u>15'</u>) 1. _____ 2. _____ _____ = Total Cover																		
Remarks: (Include photo numbers here or on a separate sheet.)																		

SOIL

Profile Description: (Describe to the depth needed to document the indicator or confirm the absence of indicators.)

Depth (inches)	Matrix		Redox Features				Texture	Remarks
	Color (moist)	%	Color (moist)	%	Type ¹	Loc ²		
0-6	10YR 3/3	100					SiL	
6-12	10YR 5/6	100					CL	

¹Type: C=Concentration, D=Depletion, RM=Reduced Matrix, CS=Covered or Coated Sand Grains.²Location: PL=Pore Lining, M=Matrix.**Hydric Soil Indicators:**

- ☐ Histosol (A1)
☐ Histic Epipedon (A2)
☐ Black Histic (A3)
☐ Hydrogen Sulfide (A4)
☐ Stratified Layers (A5)
☐ 2 cm Muck (A10)
☐ Depleted Below Dark Surface (A11)
☐ Thick Dark Surface (A12)
☐ Sandy Mucky Mineral (S1)
☐ 5 cm Mucky Peat or Peat (S3)

- ☐ Sandy Gleyed Matrix (S4)
☐ Sandy Redox (S5)
☐ Stripped Matrix (S6)
☐ Loamy Mucky Mineral (F1)
☐ Loamy Gleyed Matrix (F2)
☐ Depleted Matrix (F3)
☐ Redox Dark Surface (F6)
☐ Depleted Dark Surface (F7)
☐ Redox Depressions (F8)

Indicators for Problematic Hydric Soils³:

- ☐ Coast Prairie Redox (A16)
☐ Iron-Manganese Masses (F12)
☐ Other (Explain in Remarks)

³Indicators of hydrophytic vegetation and wetland hydrology must be present, unless disturbed or problematic.

Restrictive Layer (if observed):

Type: _____

Depth (inches): _____

Hydric Soil Present? Yes _____ No X

Remarks:

HYDROLOGY

Wetland Hydrology Indicators:

Primary Indicators (minimum of one is required; check all that apply)

- ☐ Surface Water (A1)
☐ High Water Table (A2)
☐ Saturation (A3)
☐ Water Marks (B1)
☐ Sediment Deposits (B2)
☐ Drift Deposits (B3)
☐ Algal Mat or Crust (B4)
☐ Iron Deposits (B5)
☐ Inundation Visible on Aerial Imagery (B7)
☐ Sparsely Vegetated Concave Surface (B8)

- ☐ Water-Stained Leaves (B9)
☐ Aquatic Fauna (B13)
☐ True Aquatic Plants (B14)
☐ Hydrogen Sulfide Odor (C1)
☐ Oxidized Rhizospheres on Living Roots (C3)
☐ Presence of Reduced Iron (C4)
☐ Recent Iron Reduction in Tilled Soils (C6)
☐ Thin Muck Surface (C7)
☐ Gauge or Well Data (D9)
☐ Other (Explain in Remarks)

Secondary Indicators (minimum of two required)

- ☐ Surface Soil Cracks (B6)
☐ Drainage Patterns (B10)
☐ Dry-Season Water Table (C2)
☐ Crayfish Burrows (C8)
☐ Saturation Visible on Aerial Imagery (C9)
☐ Stunted or Stressed Plants (D1)
☐ Geomorphic Position (D2)
☐ FAC-Neutral Test (D5)

Field Observations:Surface Water Present? Yes _____ No X Depth (inches): _____Water Table Present? Yes _____ No X Depth (inches): _____Saturation Present? Yes _____ No X Depth (inches): _____
(includes capillary fringe)Wetland Hydrology Present? Yes _____ No X

Describe Recorded Data (stream gauge, monitoring well, aerial photos, previous inspections), if available:

Remarks:

Site: NCHP Rater(s): REV Date: 3/5/20 ATTACHMENT C

1 1
max 6 pts. subtotal

Metric 1. Wetland Area (size).

Select one size class and assign score.

- ☐ >50 acres (>20.2ha) (6 pts)
- ☐ 25 to <50 acres (10.1 to <20.2ha) (5 pts)
- ☐ 10 to <25 acres (4 to <10.1ha) (4 pts)
- ☐ 3 to <10 acres (1.2 to <4ha) (3 pts)
- ☐ 0.3 to <3 acres (0.12 to <1.2ha) (2pts)
- ☒ 0.1 to <0.3 acres (0.04 to <0.12ha) (1 pt)
- ☐ <0.1 acres (0.04ha) (0 pts)

WOOS
PFO

2 3
max 14 pts. subtotal

Metric 2. Upland buffers and surrounding land use.

2a. Calculate average buffer width. Select only one and assign score. Do not double check.

- ☐ WIDE. Buffers average 50m (164ft) or more around wetland perimeter (7)
- ☐ MEDIUM. Buffers average 25m to <50m (82 to <164ft) around wetland perimeter (4)
- ☐ NARROW. Buffers average 10m to <25m (32ft to <82ft) around wetland perimeter (1)
- ☒ VERY NARROW. Buffers average <10m (<32ft) around wetland perimeter (0)

2b. Intensity of surrounding land use. Select one or double check and average.

- ☐ VERY LOW. 2nd growth or older forest, prairie, savannah, wildlife area, etc. (7)
- ☒ LOW. Old field (>10 years), shrub land, young second growth forest. (5)
- ☒ MODERATELY HIGH. Residential, fenced pasture, park, conservation tillage, new fallow field. (3)
- ☒ HIGH. Urban, industrial, open pasture, row cropping, mining, construction. (1)

8 11
max 30 pts. subtotal

Metric 3. Hydrology.

3a. Sources of Water. Score all that apply.

- ☐ High pH groundwater (5)
- ☐ Other groundwater (3)
- ☒ Precipitation (1)
- ☒ Seasonal/Intermittent surface water (3)
- ☐ Perennial surface water (lake or stream) (5)

3c. Maximum water depth. Select only one and assign score.

- ☐ >0.7 (27.6in) (3)
- ☐ 0.4 to 0.7m (15.7 to 27.6in) (2)
- ☒ <0.4m (<15.7in) (1)

3e. Modifications to natural hydrologic regime. Score one or double check and average.

- ☐ None or none apparent (12)
- ☐ Recovered (7)
- ☒ Recovering (3)
- ☒ Recent or no recovery (1)

3b. Connectivity. Score all that apply.

- ☐ 100 year floodplain (1)
- ☒ Between stream/lake and other human use (1)
- ☐ Part of wetland/upland (e.g. forest), complex (1)
- ☐ Part of riparian or upland corridor (1)

3d. Duration inundation/saturation. Score one or dbl check.

- ☐ Semi- to permanently inundated/saturated (4)
- ☐ Regularly inundated/saturated (3)
- ☒ Seasonally inundated (2)
- ☐ Seasonally saturated in upper 30cm (12in) (1)

Check all disturbances observed

- ☐ ditch
- ☐ tile
- ☐ dike
- ☐ weir
- ☒ stormwater input

- ☐ point source (nonstormwater)
- ☒ filling/grading
- ☐ road bed/RR track
- ☐ dredging
- ☐ other

7 18
max 20 pts. subtotal

Metric 4. Habitat Alteration and Development.

4a. Substrate disturbance. Score one or double check and average.

- ☐ None or none apparent (4)
- ☐ Recovered (3)
- ☒ Recovering (2)
- ☐ Recent or no recovery (1)

4b. Habitat development. Select only one and assign score.

- ☐ Excellent (7)
- ☐ Very good (6)
- ☐ Good (5)
- ☐ Moderately good (4)
- ☐ Fair (3)
- ☒ Poor to fair (2)
- ☐ Poor (1)

4c. Habitat alteration. Score one or double check and average.

- ☐ None or none apparent (9)
- ☐ Recovered (6)
- ☒ Recovering (3)
- ☐ Recent or no recovery (1)

Check all disturbances observed

- ☐ mowing
- ☐ grazing
- ☐ clearcutting
- ☐ selective cutting
- ☐ woody debris removal
- ☐ toxic pollutants

- ☐ shrub/sapling removal
- ☐ herbaceous/aquatic bed removal
- ☒ sedimentation
- ☐ dredging
- ☐ farming
- ☐ nutrient enrichment

18
subtotal this page

Site: NCHP Rater(s): DEK Date: 3/2/22

18
subtotal first page

0 18
max 10 pts. subtotal

Metric 5. Special Wetlands.

Check all that apply and score as indicated.

- ☐ Bog (10)
- ☐ Fen (10)
- ☐ Old growth forest (10)
- ☐ Mature forested wetland (5)
- ☐ Lake Erie coastal/tributary wetland-unrestricted hydrology (10)
- ☐ Lake Erie coastal/tributary wetland-restricted hydrology (5)
- ☐ Lake Plain Sand Prairies (Oak Openings) (10)
- ☐ Relict Wet Prairies (10)
- ☐ Known occurrence state/federal threatened or endangered species (10)
- ☐ Significant migratory songbird/water fowl habitat or usage (10)
- ☐ Category 1 Wetland. See Question 1 Qualitative Rating (-10)

WOOS
PFD

5 23
max 20 pts. subtotal

Metric 6. Plant communities, interspersions, microtopography.

6a. Wetland Vegetation Communities.

Score all present using 0 to 3 scale.

- 0 Aquatic bed
- 1 Emergent
- 1 Shrub
- 4 2 Forest
- 0 Mudflats
- 0 Open water
- 0 Other

6b. horizontal (plan view) Interspersion.

Select only one.

- ☐ High (5)
- ☐ Moderately high(4)
- ☐ Moderate (3)
- X Moderately low (2)
- ☐ Low (1)
- ☐ None (0)

6c. Coverage of invasive plants. Refer to Table 1 ORAM long form for list. Add or deduct points for coverage

- ☐ Extensive >75% cover (-5)
- ☐ Moderate 25-75% cover (-3)
- X Sparse 5-25% cover (-1)
- ☐ Nearly absent <5% cover (0)
- ☐ Absent (1)

6d. Microtopography.

Score all present using 0 to 3 scale.

- 0 Vegetated hummocks/tussocks
- 0 Coarse woody debris >15cm (6in)
- 0 Standing dead >25cm (10in) dbh
- 0 Amphibian breeding pools

Vegetation Community Cover Scale

0	Absent or comprises <0.1ha (0.2471 acres) contiguous area
1	Present and either comprises small part of wetland's vegetation and is of moderate quality, or comprises a significant part but is of low quality
2	Present and either comprises significant part of wetland's vegetation and is of moderate quality or comprises a small part and is of high quality
3	Present and comprises significant part, or more, of wetland's vegetation and is of high quality

Narrative Description of Vegetation Quality

low	Low spp diversity and/or predominance of nonnative or disturbance tolerant native species
mod	Native spp are dominant component of the vegetation, although nonnative and/or disturbance tolerant native spp can also be present, and species diversity moderate to moderately high, but generally w/o presence of rare threatened or endangered spp
high	A predominance of native species, with nonnative spp and/or disturbance tolerant native spp absent or virtually absent, and high spp diversity and often, but not always, the presence of rare, threatened, or endangered spp

Mudflat and Open Water Class Quality

0	Absent <0.1ha (0.247 acres)
1	Low 0.1 to <1ha (0.247 to 2.47 acres)
2	Moderate 1 to <4ha (2.47 to 9.88 acres)
3	High 4ha (9.88 acres) or more

Microtopography Cover Scale

0	Absent
1	Present very small amounts or if more common of marginal quality
2	Present in moderate amounts, but not of highest quality or in small amounts of highest quality
3	Present in moderate or greater amounts and of highest quality

23

Cat 1

End of Quantitative Rating. Complete Categorization Worksheets.

Site: N LHP

Rater(s): REK

ATTACHMENT C
Date: 7/9/22

2	2
max 6 pts.	subtotal

Metric 1. Wetland Area (size).

WOOG
PEM

Select one size class and assign score.

- ☐ >50 acres (>20.2ha) (6 pts)
- ☐ 25 to <50 acres (10.1 to <20.2ha) (5 pts)
- ☐ 10 to <25 acres (4 to <10.1ha) (4 pts)
- ☐ 3 to <10 acres (1.2 to <4ha) (3 pts)
- ☒ 0.3 to <3 acres (0.12 to <1.2ha) (2pts)
- ☐ 0.1 to <0.3 acres (0.04 to <0.12ha) (1 pt)
- ☐ <0.1 acres (0.04ha) (0 pts)

12	14
max 14 pts.	subtotal

Metric 2. Upland buffers and surrounding land use.

2a. Calculate average buffer width. Select only one and assign score. Do not double check.

- ☐ WIDE. Buffers average 50m (164ft) or more around wetland perimeter (7)
- ☒ MEDIUM. Buffers average 25m to <50m (82 to <164ft) around wetland perimeter (4)
- ☐ NARROW. Buffers average 10m to <25m (32ft to <82ft) around wetland perimeter (1)
- ☐ VERY NARROW. Buffers average <10m (<32ft) around wetland perimeter (0)

2b. Intensity of surrounding land use. Select one or double check and average.

- ☐ VERY LOW. 2nd growth or older forest, prairie, savannah, wildlife area, etc. (7)
- ☒ LOW. Old field (>10 years), shrub land, young second growth forest. (5)
- ☐ MODERATELY HIGH. Residential, fenced pasture, park, conservation tillage, new fallow field. (3)
- ☐ HIGH. Urban, industrial, open pasture, row cropping, mining, construction. (1)

16	30
max 30 pts.	subtotal

Metric 3. Hydrology.

3a. Sources of Water. Score all that apply.

- ☐ High pH groundwater (5)
 - ☐ Other groundwater (3)
 - ☒ Precipitation (1)
 - ☒ Seasonal/intermittent surface water (3)
 - ☒ Perennial surface water (lake or stream) (5)
- 3c. Maximum water depth. Select only one and assign score.
- ☐ >0.7 (27.6in) (3)
 - ☐ 0.4 to 0.7m (15.7 to 27.6in) (2)
 - ☒ <0.4m (<15.7in) (1)

3b. Connectivity. Score all that apply.

- ☒ 100 year floodplain (1)
 - ☒ Between stream/lake and other human use (1)
 - ☒ Part of wetland/upland (e.g. forest), complex (1)
 - ☒ Part of riparian or upland corridor (1)
- 3d. Duration inundation/saturation. Score one or dbl check.
- ☐ Semi- to permanently inundated/saturated (4)
 - ☒ Regularly inundated/saturated (3)
 - ☐ Seasonally inundated (2)
 - ☐ Seasonally saturated in upper 30cm (12in) (1)

3e. Modifications to natural hydrologic regime. Score one or double check and average.

- | | |
|---|---|
| <input type="checkbox"/> None or none apparent (12)
<input type="checkbox"/> Recovered (7)
<input checked="" type="checkbox"/> Recovering (3)
<input type="checkbox"/> Recent or no recovery (1) | Check all disturbances observed
<input type="checkbox"/> ditch
<input type="checkbox"/> tile
<input type="checkbox"/> dike
<input type="checkbox"/> weir
<input type="checkbox"/> stormwater input
<input checked="" type="checkbox"/> point source (nonstormwater)
<input checked="" type="checkbox"/> filling/grading
<input type="checkbox"/> road bed/RR track
<input type="checkbox"/> dredging
<input type="checkbox"/> other |
|---|---|

9	39
max 20 pts.	subtotal

Metric 4. Habitat Alteration and Development.

4a. Substrate disturbance. Score one or double check and average.

- ☐ None or none apparent (4)
- ☐ Recovered (3)
- ☒ Recovering (2)
- ☐ Recent or no recovery (1)

4b. Habitat development. Select only one and assign score.

- ☐ Excellent (7)
- ☐ Very good (6)
- ☒ Good (5)
- ☐ Moderately good (4)
- ☐ Fair (3)
- ☐ Poor to fair (2)
- ☐ Poor (1)

4c. Habitat alteration. Score one or double check and average.

- | | |
|--|--|
| <input type="checkbox"/> None or none apparent (9)
<input checked="" type="checkbox"/> Recovered (6)
<input checked="" type="checkbox"/> Recovering (3)
<input checked="" type="checkbox"/> Recent or no recovery (1) | Check all disturbances observed
<input checked="" type="checkbox"/> mowing
<input type="checkbox"/> grazing
<input type="checkbox"/> clearcutting
<input type="checkbox"/> selective cutting
<input type="checkbox"/> woody debris removal
<input type="checkbox"/> toxic pollutants
<input type="checkbox"/> shrub/sapling removal
<input type="checkbox"/> herbaceous/aquatic bed removal
<input type="checkbox"/> sedimentation
<input type="checkbox"/> dredging
<input type="checkbox"/> farming
<input type="checkbox"/> nutrient enrichment |
|--|--|

39
subtotal this page

Site: NCHP Rater(s): REL Date: 3/3/22

39

subtotal first page

0 39

max 10 pts.

subtotal

Metric 5. Special Wetlands.

Check all that apply and score as indicated.

- ☐ Bog (10)
- ☐ Fen (10)
- ☐ Old growth forest (10)
- ☐ Mature forested wetland (5)
- ☐ Lake Erie coastal/tributary wetland-unrestricted hydrology (10)
- ☐ Lake Erie coastal/tributary wetland-restricted hydrology (5)
- ☐ Lake Plain Sand Prairies (Oak Openings) (10)
- ☐ Relict Wet Prairies (10)
- ☐ Known occurrence state/federal threatened or endangered species (10)
- ☐ Significant migratory songbird/water fowl habitat or usage (10)
- ☐ Category 1 Wetland. See Question 1 Qualitative Rating (-10)

WOOS
PEM

3

max 20 pts.

subtotal

Metric 6. Plant communities, interspersions, microtopography.

6a. Wetland Vegetation Communities.

Score all present using 0 to 3 scale.

- 5
- ☒ Aquatic bed
 - ☒ Emergent
 - ☒ Shrub
 - ☒ Forest
 - ☒ Mudflats
 - ☒ Open water
 - ☒ Other

6b. horizontal (plan view) Interspersions.

Select only one.

- ☐ High (5)
- ☐ Moderately high(4)
- ☒ Moderate (3)
- ☐ Moderately low (2)
- ☐ Low (1)
- ☐ None (0)

6c. Coverage of invasive plants. Refer to Table 1 ORAM long form for list. Add or deduct points for coverage

- ☒ Extensive >75% cover (-5)
- ☐ Moderate 25-75% cover (-3)
- ☐ Sparse 5-25% cover (-1)
- ☐ Nearly absent <5% cover (0)
- ☐ Absent (1)

6d. Microtopography.

Score all present using 0 to 3 scale.

- ☒ Vegetated hummocks/tussocks
- ☒ Coarse woody debris >15cm (6in)
- ☒ Standing dead >25cm (10in) dbh
- ☒ Amphibian breeding pools

Vegetation Community Cover Scale

0	Absent or comprises <0.1ha (0.2471 acres) contiguous area
1	Present and either comprises small part of wetland's vegetation and is of moderate quality, or comprises a significant part but is of low quality
2	Present and either comprises significant part of wetland's vegetation and is of moderate quality or comprises a small part and is of high quality
3	Present and comprises significant part, or more, of wetland's vegetation and is of high quality

Narrative Description of Vegetation Quality

low	Low spp diversity and/or predominance of nonnative or disturbance tolerant native species
mod	Native spp are dominant component of the vegetation, although nonnative and/or disturbance tolerant native spp can also be present, and species diversity moderate to moderately high, but generally w/o presence of rare threatened or endangered spp
high	A predominance of native species, with nonnative spp and/or disturbance tolerant native spp absent or virtually absent, and high spp diversity and often, but not always, the presence of rare, threatened, or endangered spp

Mudflat and Open Water Class Quality

0	Absent <0.1ha (0.247 acres)
1	Low 0.1 to <1ha (0.247 to 2.47 acres)
2	Moderate 1 to <4ha (2.47 to 9.88 acres)
3	High 4ha (9.88 acres) or more

Microtopography Cover Scale

0	Absent
1	Present very small amounts or if more common of marginal quality
2	Present in moderate amounts, but not of highest quality or in small amounts of highest quality
3	Present in moderate or greater amounts and of highest quality

Cat Mod 2

42

End of Quantitative Rating. Complete Categorization Worksheets.

Site: NCHP Rater(s): REK Attachment: 2

1	1
max 6 pts.	subtotal

Metric 1. Wetland Area (size).

W007
(PFO)

Select one size class and assign score.

- ☐ >50 acres (>20.2ha) (6 pts)
- ☐ 25 to <50 acres (10.1 to <20.2ha) (5 pts)
- ☐ 10 to <25 acres (4 to <10.1ha) (4 pts)
- ☐ 3 to <10 acres (1.2 to <4ha) (3 pts)
- ☐ 0.3 to <3 acres (0.12 to <1.2ha) (2pts)
- ☒ 0.1 to <0.3 acres (0.04 to <0.12ha) (1 pt)
- ☐ <0.1 acres (0.04ha) (0 pts)

9	10
max 14 pts.	subtotal

Metric 2. Upland buffers and surrounding land use.

2a. Calculate average buffer width. Select only one and assign score. Do not double check.

- ☐ WIDE. Buffers average 50m (164ft) or more around wetland perimeter (7)
- ☒ MEDIUM. Buffers average 25m to <50m (82 to <164ft) around wetland perimeter (4)
- ☐ NARROW. Buffers average 10m to <25m (32ft to <82ft) around wetland perimeter (1)
- ☐ VERY NARROW. Buffers average <10m (<32ft) around wetland perimeter (0)

2b. Intensity of surrounding land use. Select one or double check and average.

- ☒ VERY LOW. 2nd growth or older forest, prairie, savannah, wildlife area, etc. (7)
- ☐ LOW. Old field (>10 years), shrub land, young second growth forest. (5)
- ☐ MODERATELY HIGH. Residential, fenced pasture, park, conservation tillage, new fallow field. (3)
- ☐ HIGH. Urban, industrial, open pasture, row cropping, mining, construction. (1)

13	23
max 30 pts.	subtotal

Metric 3. Hydrology.

3a. Sources of Water. Score all that apply.

- ☐ High pH groundwater (5)
- ☐ Other groundwater (3)
- ☒ Precipitation (1)
- ☒ Seasonal/Intermittent surface water (3)
- ☐ Perennial surface water (lake or stream) (5)

3c. Maximum water depth. Select only one and assign score.

- ☐ >0.7 (27.6in) (3)
- ☐ 0.4 to 0.7m (15.7 to 27.6in) (2)
- ☒ <0.4m (<15.7in) (1)

3e. Modifications to natural hydrologic regime. Score one or double check and average.

- ☐ None or none apparent (12)
- ☐ Recovered (7)
- ☒ Recovering (3)
- ☐ Recent or no recovery (1)

3b. Connectivity. Score all that apply.

- ☒ 100 year floodplain (1)
- ☒ Between stream/lake and other human use (1)
- ☒ Part of wetland/upland (e.g. forest), complex (1)
- ☒ Part of riparian or upland corridor (1)

3d. Duration inundation/saturation. Score one or dbl check.

- ☐ Semi- to permanently inundated/saturated (4)
- ☐ Regularly inundated/saturated (3)
- ☒ Seasonally inundated (2)
- ☐ Seasonally saturated in upper 30cm (12in) (1)

Check all disturbances observed

- ☐ ditch
- ☐ tile
- ☐ dike
- ☐ weir
- ☐ stormwater input

- ☒ point source (nonstormwater)
- ☐ filling/grading
- ☐ road bed/RR track
- ☐ dredging
- ☐ other

8	31
max 20 pts.	subtotal

Metric 4. Habitat Alteration and Development.

4a. Substrate disturbance. Score one or double check and average.

- ☐ None or none apparent (4)
- ☐ Recovered (3)
- ☒ Recovering (2)
- ☐ Recent or no recovery (1)

4b. Habitat development. Select only one and assign score.

- ☐ Excellent (7)
- ☐ Very good (6)
- ☐ Good (5)
- ☐ Moderately good (4)
- ☒ Fair (3)
- ☐ Poor to fair (2)
- ☐ Poor (1)

4c. Habitat alteration. Score one or double check and average.

- ☐ None or none apparent (9)
- ☐ Recovered (6)
- ☒ Recovering (3)
- ☐ Recent or no recovery (1)

Check all disturbances observed

- ☒ mowing
- ☐ grazing
- ☐ clearcutting
- ☐ selective cutting
- ☐ woody debris removal
- ☐ toxic pollutants

- ☐ shrub/sapling removal
- ☐ herbaceous/aquatic bed removal
- ☐ sedimentation
- ☐ dredging
- ☐ farming
- ☐ nutrient enrichment

31

subtotal this page

Site: NCHP Rater(s): PEK Date: 3/3/22

31

subtotal first page

0 31

max 10 pts.

subtotal

Metric 5. Special Wetlands.

Check all that apply and score as indicated.

- ☐ Bog (10)
- ☐ Fen (10)
- ☐ Old growth forest (10)
- ☐ Mature forested wetland (5)
- ☐ Lake Erie coastal/tributary wetland-unrestricted hydrology (10)
- ☐ Lake Erie coastal/tributary wetland-restricted hydrology (5)
- ☐ Lake Plain Sand Prairies (Oak Openings) (10)
- ☐ Relict Wet Prairies (10)
- ☐ Known occurrence state/federal threatened or endangered species (10)
- ☐ Significant migratory songbird/water fowl habitat or usage (10)
- ☐ Category 1 Wetland. See Question 1 Qualitative Rating (-10)

W007
PFO

6 37

max 20 pts.

subtotal

Metric 6. Plant communities, interspersions, microtopography.

6a. Wetland Vegetation Communities.

Score all present using 0 to 3 scale.

- ☐ 0 Aquatic bed
- ☐ 1 Emergent
- ☒ 2 Shrub
- ☒ 2 Forest
- ☐ 0 Mudflats
- ☐ 0 Open water
- ☐ 0 Other

6b. horizontal (plan view) Interspersions.

Select only one.

- ☐ High (5)
- ☐ Moderately high (4)
- ☒ Moderate (3)
- ☐ Moderately low (2)
- ☐ Low (1)
- ☐ None (0)

6c. Coverage of invasive plants. Refer to Table 1 ORAM long form for list. Add or deduct points for coverage

- ☐ Extensive >75% cover (-5)
- ☒ Moderate 25-75% cover (-3)
- ☐ Sparse 5-25% cover (-1)
- ☐ Nearly absent <5% cover (0)
- ☐ Absent (1)

6d. Microtopography.

Score all present using 0 to 3 scale.

- ☒ 1 Vegetated hummocks/tussocks
- ☐ 0 Coarse woody debris >15cm (6in)
- ☐ 0 Standing dead >25cm (10in) dbh
- ☐ 0 Amphibian breeding pools

Vegetation Community Cover Scale

0	Absent or comprises <0.1ha (0.2471 acres) contiguous area
1	Present and either comprises small part of wetland's vegetation and is of moderate quality, or comprises a significant part but is of low quality
2	Present and either comprises significant part of wetland's vegetation and is of moderate quality or comprises a small part and is of high quality
3	Present and comprises significant part, or more, of wetland's vegetation and is of high quality

Narrative Description of Vegetation Quality

low	Low spp diversity and/or predominance of nonnative or disturbance tolerant native species
mod	Native spp are dominant component of the vegetation, although nonnative and/or disturbance tolerant native spp can also be present, and species diversity moderate to moderately high, but generally w/o presence of rare threatened or endangered spp
high	A predominance of native species, with nonnative spp and/or disturbance tolerant native spp absent or virtually absent, and high spp diversity and often, but not always, the presence of rare, threatened, or endangered spp

Mudflat and Open Water Class Quality

0	Absent <0.1ha (0.247 acres)
1	Low 0.1 to <1ha (0.247 to 2.47 acres)
2	Moderate 1 to <4ha (2.47 to 9.88 acres)
3	High 4ha (9.88 acres) or more

Microtopography Cover Scale

0	Absent
1	Present very small amounts or if more common of marginal quality
2	Present in moderate amounts, but not of highest quality or in small amounts of highest quality
3	Present in moderate or greater amounts and of highest quality

37

cat mod 2.

End of Quantitative Rating. Complete Categorization Worksheets.

Site: NCHP-Wet 8 Rater(s): AAH Date: 12/17/24

0	0
max 6 pts.	subtotal

Metric 1. Wetland Area (size).

Select one size class and assign score.

- ☐ >50 acres (>20.2ha) (6 pts)
- ☐ 25 to <50 acres (10.1 to <20.2ha) (5 pts)
- ☐ 10 to <25 acres (4 to <10.1ha) (4 pts)
- ☐ 3 to <10 acres (1.2 to <4ha) (3 pts)
- ☐ 0.3 to <3 acres (0.12 to <1.2ha) (2pts)
- ☐ 0.1 to <0.3 acres (0.04 to <0.12ha) (1 pt)
- ☒ <0.1 acres (0.04ha) (0 pts)

4	4
max 14 pts.	subtotal

Metric 2. Upland buffers and surrounding land use.

2a. Calculate average buffer width. Select only one and assign score. Do not double check.

- ☐ WIDE. Buffers average 50m (164ft) or more around wetland perimeter (7)
- ☐ MEDIUM. Buffers average 25m to <50m (82 to <164ft) around wetland perimeter (4)
- ☒ NARROW. Buffers average 10m to <25m (32ft to <82ft) around wetland perimeter (1)
- ☐ VERY NARROW. Buffers average <10m (<32ft) around wetland perimeter (0)

2b. Intensity of surrounding land use. Select one or double check and average.

- ☐ VERY LOW. 2nd growth or older forest, prairie, savannah, wildlife area, etc. (7)
- ☐ LOW. Old field (>10 years), shrub land, young second growth forest. (5)
- ☒ MODERATELY HIGH. Residential, fenced pasture, park, conservation tillage, new fallow field. (3)
- ☐ HIGH. Urban, industrial, open pasture, row cropping, mining, construction. (1)

10	18
max 30 pts.	subtotal

Metric 3. Hydrology.

3a. Sources of Water. Score all that apply.

- ☐ High pH groundwater (5)
- ☐ Other groundwater (3)
- ☒ Precipitation (1)
- ☒ Seasonal/Intermittent surface water (3)
- ☐ Perennial surface water (lake or stream) (5)

3c. Maximum water depth. Select only one and assign score.

- ☐ >0.7 (27.6in) (3)
- ☐ 0.4 to 0.7m (15.7 to 27.6in) (2)
- ☒ <0.4m (<15.7in) (1)

3e. Modifications to natural hydrologic regime. Score one or double check and average.

- ☐ None or none apparent (12)
- ☒ Recovered (7)
- ☒ Recovering (3)
- ☐ Recent or no recovery (1)

3b. Connectivity. Score all that apply.

- ☐ 100 year floodplain (1)
- ☐ Between stream/lake and other human use (1)
- ☐ Part of wetland/upland (e.g. forest), complex (1)
- ☐ Part of riparian or upland corridor (1)

3d. Duration inundation/saturation. Score one or dbl check.

- ☒ Semi- to permanently inundated/saturated (4)
- ☐ Regularly inundated/saturated (3)
- ☒ Seasonally inundated (2)
- ☐ Seasonally saturated in upper 30cm (12in) (1)

Check all disturbances observed

- | | |
|---|---|
| <input type="checkbox"/> ditch | <input type="checkbox"/> point source (nonstormwater) |
| <input type="checkbox"/> tile | <input checked="" type="checkbox"/> filling/grading |
| <input type="checkbox"/> dike | <input type="checkbox"/> road bed/RR track |
| <input type="checkbox"/> weir | <input type="checkbox"/> dredging |
| <input type="checkbox"/> stormwater input | <input type="checkbox"/> other _____ |

8	26
max 20 pts.	subtotal

Metric 4. Habitat Alteration and Development.

4a. Substrate disturbance. Score one or double check and average.

- ☐ None or none apparent (4)
- ☐ Recovered (3)
- ☒ Recovering (2)
- ☐ Recent or no recovery (1)

4b. Habitat development. Select only one and assign score.

- ☐ Excellent (7)
- ☐ Very good (6)
- ☐ Good (5)
- ☐ Moderately good (4)
- ☒ Fair (3)
- ☐ Poor to fair (2)
- ☐ Poor (1)

4c. Habitat alteration. Score one or double check and average.

- ☐ None or none apparent (9)
- ☐ Recovered (6)
- ☒ Recovering (3)
- ☐ Recent or no recovery (1)

Check all disturbances observed

- | | |
|---|---|
| <input type="checkbox"/> mowing | <input type="checkbox"/> shrub/sapling removal |
| <input checked="" type="checkbox"/> grazing | <input type="checkbox"/> herbaceous/aquatic bed removal |
| <input checked="" type="checkbox"/> clearcutting | <input type="checkbox"/> sedimentation |
| <input checked="" type="checkbox"/> selective cutting | <input type="checkbox"/> dredging |
| <input type="checkbox"/> woody debris removal | <input type="checkbox"/> farming |
| <input type="checkbox"/> toxic pollutants | <input type="checkbox"/> nutrient enrichment |

76
subtotal this page

Site: NCHP - Wet 8 Rater(s): AAJ Date: 12/17/24

26

subtotal first page

0 26

max 10 pts. subtotal

Metric 5. Special Wetlands.

Check all that apply and score as indicated.

- ☐ Bog (10)
- ☐ Fen (10)
- ☐ Old growth forest (10)
- ☐ Mature forested wetland (5)
- ☐ Lake Erie coastal/tributary wetland-unrestricted hydrology (10)
- ☐ Lake Erie coastal/tributary wetland-restricted hydrology (5)
- ☐ Lake Plain Sand Prairies (Oak Openings) (10)
- ☐ Relict Wet Prairies (10)
- ☐ Known occurrence state/federal threatened or endangered species (10)
- ☐ Significant migratory songbird/water fowl habitat or usage (10)
- ☐ Category 1 Wetland. See Question 1 Qualitative Rating (-10)

4 30

max 20 pts. subtotal

Metric 6. Plant communities, interspersions, microtopography.

6a. Wetland Vegetation Communities.

Score all present using 0 to 3 scale.

- ☐ 0 Aquatic bed
- ☐ 0 Emergent
- ☐ 1 Shrub
- ☐ 1 Forest
- ☐ 0 Mudflats
- ☐ 0 Open water
- ☐ 0 Other

6b. horizontal (plan view) Interspersion.

Select only one.

- ☐ High (5)
- ☐ Moderately high (4)
- ☐ Moderate (3)
- ☐ Moderately low (2)
- ☒ Low (1)
- ☐ None (0)

6c. Coverage of invasive plants. Refer to Table 1 ORAM long form for list. Add or deduct points for coverage

- ☐ Extensive >75% cover (-5)
- ☐ Moderate 25-75% cover (-3)
- ☐ Sparse 5-25% cover (-1)
- ☐ Nearly absent <5% cover (0)
- ☒ Absent (1)

6d. Microtopography.

Score all present using 0 to 3 scale.

- ☐ Vegetated hummocks/tussocks
- ☐ Coarse woody debris >15cm (6in)
- ☐ Standing dead >25cm (10in) dbh
- ☐ Amphibian breeding pools

Vegetation Community Cover Scale

0	Absent or comprises <0.1ha (0.2471 acres) contiguous area
1	Present and either comprises small part of wetland's vegetation and is of moderate quality, or comprises a significant part but is of low quality
2	Present and either comprises significant part of wetland's vegetation and is of moderate quality or comprises a small part and is of high quality
3	Present and comprises significant part, or more, of wetland's vegetation and is of high quality

Narrative Description of Vegetation Quality

low	Low spp diversity and/or predominance of nonnative or disturbance tolerant native species
mod	Native spp are dominant component of the vegetation, although nonnative and/or disturbance tolerant native spp can also be present, and species diversity moderate to moderately high, but generally w/o presence of rare threatened or endangered spp
high	A predominance of native species, with nonnative spp and/or disturbance tolerant native spp absent or virtually absent, and high spp diversity and often, but not always, the presence of rare, threatened, or endangered spp

Mudflat and Open Water Class Quality

0	Absent <0.1ha (0.247 acres)
1	Low 0.1 to <1ha (0.247 to 2.47 acres)
2	Moderate 1 to <4ha (2.47 to 9.88 acres)
3	High 4ha (9.88 acres) or more

Microtopography Cover Scale

0	Absent
1	Present very small amounts or if more common of marginal quality
2	Present in moderate amounts, but not of highest quality or in small amounts of highest quality
3	Present in moderate or greater amounts and of highest quality

30

End of Quantitative Rating. Complete Categorization Worksheets.

Site: NCHP-wet 9 Rater(s): AAV Date: 12/17/24

3	0
max 6 pts.	subtotal

Metric 1. Wetland Area (size).

Select one size class and assign score.

- ☐ >50 acres (>20.2ha) (6 pts)
- ☐ 25 to <50 acres (10.1 to <20.2ha) (5 pts)
- ☐ 10 to <25 acres (4 to <10.1ha) (4 pts)
- ☒ 3 to <10 acres (1.2 to <4ha) (3 pts)
- ☐ 0.3 to <3 acres (0.12 to <1.2ha) (2pts)
- ☐ 0.1 to <0.3 acres (0.04 to <0.12ha) (1 pt)
- ☒ <0.1 acres (0.04ha) (0 pts)

5	8
max 14 pts.	subtotal

Metric 2. Upland buffers and surrounding land use.

2a. Calculate average buffer width. Select only one and assign score. Do not double check.

- ☐ WIDE. Buffers average 50m (164ft) or more around wetland perimeter (7)
- ☒ MEDIUM. Buffers average 25m to <50m (82 to <164ft) around wetland perimeter (4)
- ☐ NARROW. Buffers average 10m to <25m (32ft to <82ft) around wetland perimeter (1)
- ☐ VERY NARROW. Buffers average <10m (<32ft) around wetland perimeter (0)

2b. Intensity of surrounding land use. Select one or double check and average.

- ☐ VERY LOW. 2nd growth or older forest, prairie, savannah, wildlife area, etc. (7)
- ☐ LOW. Old field (>10 years), shrub land, young second growth forest. (5)
- ☒ MODERATELY HIGH. Residential, fenced pasture, park, conservation tillage, new fallow field. (3)
- ☐ HIGH. Urban, industrial, open pasture, row cropping, mining, construction. (1)

150	23
max 30 pts.	subtotal

Metric 3. Hydrology.

3a. Sources of Water. Score all that apply.

- ☐ High pH groundwater (5)
- ☐ Other groundwater (3)
- ☒ Precipitation (1)
- ☒ Seasonal/Intermittent surface water (3)
- ☒ Perennial surface water (lake or stream) (5)

3c. Maximum water depth. Select only one and assign score.

- ☐ >0.7 (27.6in) (3)
- ☐ 0.4 to 0.7m (15.7 to 27.6in) (2)
- ☒ <0.4m (<15.7in) (1)

3e. Modifications to natural hydrologic regime. Score one or double check and average.

- ☒ None or none apparent (12)
- ☐ Recovered (7)
- ☒ Recovering (3)
- ☐ Recent or no recovery (1)

Check all disturbances observed

- ☐ ditch
- ☐ tile
- ☐ dike
- ☐ weir
- ☐ stormwater input

3b. Connectivity. Score all that apply.

- ☒ 100 year floodplain (1)
- ☐ Between stream/lake and other human use (1)
- ☐ Part of wetland/upland (e.g. forest), complex (1)
- ☒ Part of riparian or upland corridor (1)

3d. Duration inundation/saturation. Score one or dbl check.

- ☒ Semi- to permanently inundated/saturated (4)
- ☒ Regularly inundated/saturated (3)
- ☐ Seasonally inundated (2)
- ☐ Seasonally saturated in upper 30cm (12in) (1)

- ☐ point source (nonstormwater)
- ☐ filling/grading
- ☒ road bed/RR track
- ☐ dredging
- ☐ other _____

8	31
max 20 pts.	subtotal

Metric 4. Habitat Alteration and Development.

4a. Substrate disturbance. Score one or double check and average.

- ☐ None or none apparent (4)
- ☐ Recovered (3)
- ☒ Recovering (2)
- ☐ Recent or no recovery (1)

4b. Habitat development. Select only one and assign score.

- ☐ Excellent (7)
- ☐ Very good (6)
- ☐ Good (5)
- ☐ Moderately good (4)
- ☒ Fair (3)
- ☐ Poor to fair (2)
- ☐ Poor (1)

4c. Habitat alteration. Score one or double check and average.

- ☐ None or none apparent (9)
- ☐ Recovered (6)
- ☒ Recovering (3)
- ☐ Recent or no recovery (1)

Check all disturbances observed

- ☐ mowing
- ☐ grazing
- ☐ clearcutting
- ☐ selective cutting
- ☐ woody debris removal
- ☐ toxic pollutants
- ☐ shrub/sapling removal
- ☐ herbaceous/aquatic bed removal
- ☐ sedimentation
- ☐ dredging
- ☐ farming
- ☐ nutrient enrichment

31
subtotal this page

Site: <u>NCHP - wet 9</u>	Rater(s): <u>AAJ</u>	Date: <u>12/17/24</u>
----------------------------------	-----------------------------	------------------------------

31

subtotal first page

0	31
---	----

max 10 pts.

subtotal

Metric 5. Special Wetlands.

Check all that apply and score as indicated.

- ☐ Bog (10)
- ☐ Fen (10)
- ☐ Old growth forest (10)
- ☐ Mature forested wetland (5)
- ☐ Lake Erie coastal/tributary wetland-unrestricted hydrology (10)
- ☐ Lake Erie coastal/tributary wetland-restricted hydrology (5)
- ☐ Lake Plain Sand Prairies (Oak Openings) (10)
- ☐ Relict Wet Prairies (10)
- ☐ Known occurrence state/federal threatened or endangered species (10)
- ☐ Significant migratory songbird/water fowl habitat or usage (10)
- ☐ Category 1 Wetland. See Question 1 Qualitative Rating (-10)

8	39
---	----

max 20 pts.

subtotal

Metric 6. Plant communities, interspersions, microtopography.

6a. Wetland Vegetation Communities.

Score all present using 0 to 3 scale.

- ☐ 0 Aquatic bed
- ☐ 3 Emergent
- ☐ 1 Shrub
- ☐ 2 Forest
- ☐ 0 Mudflats
- ☐ 0 Open water
- ☐ 0 Other _____

6b. horizontal (plan view) Interspersion.

Select only one.

- ☐ High (5)
- ☐ Moderately high(4)
- ☐ Moderate (3)
- ☒ Moderately low (2)
- ☒ Low (1)
- ☐ None (0)

6c. Coverage of invasive plants. Refer to Table 1 ORAM long form for list. Add or deduct points for coverage

- ☐ Extensive >75% cover (-5)
- ☐ Moderate 25-75% cover (-3)
- ☐ Sparse 5-25% cover (-1)
- ☒ Nearly absent <5% cover (0)
- ☐ Absent (1)

6d. Microtopography.

Score all present using 0 to 3 scale.

- ☐ Vegetated hummocks/tussocks
- ☐ Coarse woody debris >15cm (6in)
- ☐ Standing dead >25cm (10in) dbh
- ☐ Amphibian breeding pools

Vegetation Community Cover Scale

0	Absent or comprises <0.1ha (0.2471 acres) contiguous area
1	Present and either comprises small part of wetland's vegetation and is of moderate quality, or comprises a significant part but is of low quality
2	Present and either comprises significant part of wetland's vegetation and is of moderate quality or comprises a small part and is of high quality
3	Present and comprises significant part, or more, of wetland's vegetation and is of high quality

Narrative Description of Vegetation Quality

low	Low spp diversity and/or predominance of nonnative or disturbance tolerant native species
mod	Native spp are dominant component of the vegetation, although nonnative and/or disturbance tolerant native spp can also be present, and species diversity moderate to moderately high, but generally w/o presence of rare threatened or endangered spp
high	A predominance of native species, with nonnative spp and/or disturbance tolerant native spp absent or virtually absent, and high spp diversity and often, but not always, the presence of rare, threatened, or endangered spp

Mudflat and Open Water Class Quality

0	Absent <0.1ha (0.247 acres)
1	Low 0.1 to <1ha (0.247 to 2.47 acres)
2	Moderate 1 to <4ha (2.47 to 9.88 acres)
3	High 4ha (9.88 acres) or more

Microtopography Cover Scale

0	Absent
1	Present very small amounts or if more common of marginal quality
2	Present in moderate amounts, but not of highest quality or in small amounts of highest quality
3	Present in moderate or greater amounts and of highest quality

39

End of Quantitative Rating. Complete Categorization Worksheets.



Primary Headwater Habitat Evaluation Form

HHEI Score (sum of metrics 1, 2, 3):

46

SITE NAME/LOCATION NCHP

SITE NUMBER 5001

RIVER BASIN Scioto River

DRAINAGE AREA (mi²) 4.1

LENGTH OF STREAM REACH (ft) 1510

LAT. 40.01332

LONG. 82.834119

RIVER CODE

RIVER MILE

DATE 3/2/22

SCORER DAL

COMMENTS

NOTE: Complete All Items On This Form - Refer to "Field Evaluation Manual for Ohio's PHWH Streams" for Instructions

STREAM CHANNEL

☐ NONE / NATURAL CHANNEL

☐ RECOVERED

☐ RECOVERING

☒ RECENT OR NO RECOVERY

MODIFICATIONS:

Culvert, Channelization

1. **SUBSTRATE** (Estimate percent of every type of substrate present. Check ONLY two predominant substrate TYPE boxes (Max of 32). Add total number of significant substrate types found (Max of 8). Final metric score is sum of boxes A & B.

TYPE	PERCENT	TYPE	PERCENT
<input type="checkbox"/> BLDR SLABS [16 pts]		<input checked="" type="checkbox"/> SILT [3 pts]	<u>70</u>
<input type="checkbox"/> BOULDER (>256 mm) [16 pts]		<input type="checkbox"/> LEAF PACK/WOODY DEBRIS [3 pts]	
<input type="checkbox"/> BEDROCK [16 pt]		<input type="checkbox"/> FINE DETRITUS [3 pts]	
<input type="checkbox"/> COBBLE (65-256 mm) [12 pts]	<u>5</u>	<input type="checkbox"/> CLAY or HARDPAN [0 pt]	
<input checked="" type="checkbox"/> GRAVEL (2-64 mm) [9 pts]	<u>15</u>	<input type="checkbox"/> MUCK [0 pts]	
<input type="checkbox"/> SAND (<2 mm) [6 pts]		<input type="checkbox"/> ARTIFICIAL [3 pts]	<u>17</u>

Total of Percentages of Bldr Slabs, Boulder, Cobble, Bedrock 5

(A) 12

(B) 4

SCORE OF TWO MOST PREDOMINATE SUBSTRATE TYPES:

TOTAL NUMBER OF SUBSTRATE TYPES:

HHEI Metric Points

Substrate Max = 40

16

A + B

2. **Maximum Pool Depth** (Measure the maximum pool depth within the 61 meter (200 ft) evaluation reach at the time of evaluation. Avoid plunge pools from road culverts or storm water pipes) (Check ONLY one box):

<input type="checkbox"/> > 30 centimeters [20 pts]	<input checked="" type="checkbox"/> > 5 cm - 10 cm [15 pts]
<input type="checkbox"/> > 22.5 - 30 cm [30 pts]	<input type="checkbox"/> < 5 cm [5 pts]
<input type="checkbox"/> > 10 - 22.5 cm [25 pts]	<input type="checkbox"/> NO WATER OR MOIST CHANNEL [0 pts]

COMMENTS

MAXIMUM POOL DEPTH (centimeters):

10

Pool Depth Max = 30

5

3. **BANK FULL WIDTH** (Measured as the average of 3-4 measurements) (Check ONLY one box):

<input type="checkbox"/> > 4.0 meters (> 13') [30 pts]	<input checked="" type="checkbox"/> > 1.0 m - 1.5 m (> 3' 3" - 4' 8") [15 pts]
<input type="checkbox"/> > 3.0 m - 4.0 m (> 9' 7" - 13') [25 pts]	<input type="checkbox"/> ≤ 1.0 m (≤ 3' 3") [5 pts]
<input type="checkbox"/> > 1.5 m - 3.0 m (> 8' 7" - 4' 8") [20 pts]	

COMMENTS

AVERAGE BANKFULL WIDTH (meters)

1.2

Bankfull Width Max=30

15

This information must also be completed

RIPARIAN ZONE AND FLOODPLAIN QUALITY

☆NOTE: River Left (L) and Right (R) as looking downstream☆

RIPARIAN WIDTH

FLOODPLAIN QUALITY

L R (Per Bank)

L R (Most Predominant per Bank)

L R

☐ Wide >10m

☐ Mature Forest, Wetland

☐ Conservation Tillage

☐ Moderate 5-10m

☐ Immature Forest, Shrub or Old Field

☒ Urban or Industrial

☒ Narrow <5m

☐ Residential, Park, New Field

☐ Open Pasture, Row Crop

☐ None

☐ Fenced Pasture

☐ Mining or Construction

COMMENTS

FLOW REGIME (At Time of Evaluation) (Check ONLY one box):

<input checked="" type="checkbox"/> Stream Flowing	<input type="checkbox"/> Moist Channel, isolated pools, no flow (Intermittent)
<input type="checkbox"/> Subsurface flow with isolated pools (Interstitial)	<input type="checkbox"/> Dry channel, no water (Ephemeral)

COMMENTS

SINUOSITY (Number of bends per 61 m (200 ft) of channel) (Check ONLY one box):

<input type="checkbox"/> None	<input type="checkbox"/> 1.0	<input type="checkbox"/> 2.0	<input type="checkbox"/> 3.0
<input checked="" type="checkbox"/> 0.5	<input type="checkbox"/> 1.5	<input type="checkbox"/> 2.5	<input type="checkbox"/> >3

STREAM GRADIENT ESTIMATE

☐ Flat (0.5 ft/100 ft)

☒ Flat to Moderate

☐ Moderate (2 ft/100 ft)

☐ Moderate to Severe

☐ Severe (10 ft/100 ft)

ADDITIONAL STREAM INFORMATION (This Information Must Also be Completed):QHEI PERFORMED? - ☐ Yes ☒ No QHEI Score _____ (If Yes, Attach Completed QHEI Form)**DOWNSTREAM DESIGNATED USE(S)**

☐ WWH Name: _____ Distance from Evaluated Stream _____

☐ CWH Name: _____ Distance from Evaluated Stream _____

☒ LEWH Name: Rocky Fork Distance from Evaluated Stream 0.8m.

MAPPING: ATTACH COPIES OF MAPS, INCLUDING THE ENTIRE WATERSHED AREA. CLEARLY MARK THE SITE LOCATION

USGS Quadrangle Name: New Albany, OH NRCS Soil Map Page: _____ NRCS Soil Map Stream Order _____

County: Franklin Township / City: Gahanna

MISCELLANEOUSBase Flow Conditions? (Y/N): Y Date of last precipitation: 2/25/22 Quantity: 0.8"

Photograph Information: _____

Elevated Turbidity? (Y/N): N Canopy (% open): 1590Were samples collected for water chemistry? (Y/N): N (Note lab sample no. or id. and attach results) Lab Number: _____

Field Measures: Temp (°C) _____ Dissolved Oxygen (mg/l) _____ pH (S.U.) _____ Conductivity (µmhos/cm) _____

Is the sampling reach representative of the stream (Y/N) Y If not, please explain: _____

Additional comments/description of pollution impacts: _____

BIOTIC EVALUATIONPerformed? (Y/N): N (If Yes, Record all observations. Voucher collections optional. NOTE: all voucher samples must be labeled with the site ID number. Include appropriate field data sheets from the Primary Headwater Habitat Assessment Manual)

Fish Observed? (Y/N) N Voucher? (Y/N) N Salamanders Observed? (Y/N) N Voucher? (Y/N) N

Frogs or Tadpoles Observed? (Y/N) N Voucher? (Y/N) N Aquatic Macroinvertebrates Observed? (Y/N) N Voucher? (Y/N) N

Comments Regarding Biology: _____

DRAWING AND NARRATIVE DESCRIPTION OF STREAM REACH (This must be completed):

Include important landmarks and other features of interest for site evaluation and a narrative description of the stream's location





Primary Headwater Habitat Evaluation Form

HHEI Score (sum of metrics 1, 2, 3):

61

SITE NAME/LOCATION NCAPSITE NUMBER 5002RIVER BASIN SC10+0DRAINAGE AREA (mi²) 0.3 mi²LENGTH OF STREAM REACH (ft) 200LAT. 40.01017LONG. 82.83406

RIVER CODE

RIVER MILE

DATE 8/2/27SCORER REK

COMMENTS

NOTE: Complete All Items On This Form - Refer to "Field Evaluation Manual for Ohio's PHWH Streams" for Instructions

STREAM CHANNEL

☐ NONE / NATURAL CHANNEL☐ RECOVERED☐ RECOVERING☒ RECENT OR NO RECOVERY

MODIFICATIONS:

1. **SUBSTRATE** (Estimate percent of every type of substrate present. Check ONLY two predominant substrate TYPE boxes (Max of 32). Add total number of significant substrate types found (Max of 8). Final metric score is sum of boxes A & B.

TYPE	PERCENT	TYPE	PERCENT
<input type="checkbox"/> BLDR SLABS [16 pts]		<input checked="" type="checkbox"/> SILT [3 pts]	<u>20</u>
<input type="checkbox"/> BOULDER (>256 mm) [16 pts]		<input type="checkbox"/> LEAF PACK/WOODY DEBRIS [3 pts]	
<input type="checkbox"/> BEDROCK [16 pts]		<input type="checkbox"/> FINE DETRITUS [3 pts]	
<input type="checkbox"/> COBBLE (65-256 mm) [12 pts]	<u>5</u>	<input type="checkbox"/> CLAY or HARDPAN [0 pt]	
<input checked="" type="checkbox"/> GRAVEL (2-64 mm) [9 pts]	<u>10</u>	<input type="checkbox"/> MUCK [0 pts]	
<input type="checkbox"/> SAND (<2 mm) [6 pts]		<input type="checkbox"/> ARTIFICIAL [3 pts]	<u>5</u>

Total of Percentages of
Blldr Slabs, Boulder, Cobble, Bedrock5

(A)

12

(B)

4

SCORE OF TWO MOST PREDOMINATE SUBSTRATE TYPES:

TOTAL NUMBER OF SUBSTRATE TYPES:

HHEI
Metric
PointsSubstrate
Max = 4016

A + B

2. **Maximum Pool Depth** (Measure the maximum pool depth within the 61 meter (200 ft) evaluation reach at the time of evaluation. Avoid plunge pools from road culverts or storm water pipes) (Check ONLY one box):

<input type="checkbox"/> > 30 centimeters [20 pts]	<input checked="" type="checkbox"/> > 5 cm - 10 cm [15 pts]
<input type="checkbox"/> > 22.5 - 30 cm [30 pts]	<input type="checkbox"/> < 5 cm [5 pts]
<input type="checkbox"/> > 10 - 22.5 cm [25 pts]	<input type="checkbox"/> NO WATER OR MOIST CHANNEL [0 pts]

COMMENTS

MAXIMUM POOL DEPTH (centimeters):

8Pool Depth
Max = 3015

3. **BANK FULL WIDTH** (Measured as the average of 3-4 measurements) (Check ONLY one box):

<input checked="" type="checkbox"/> > 4.0 meters (> 13') [30 pts]	<input type="checkbox"/> > 1.0 m - 1.5 m (> 3' 3" - 4' 8") [15 pts]
<input type="checkbox"/> > 3.0 m - 4.0 m (> 9' 7" - 13') [25 pts]	<input type="checkbox"/> ≤ 1.0 m (≤ 3' 3") [5 pts]
<input type="checkbox"/> > 1.5 m - 3.0 m (> 9' 7" - 4' 8") [20 pts]	

COMMENTS widened @ culving

AVERAGE BANKFULL WIDTH (meters)

4.6Bankfull
Width
Max=3030This information must also be completed

RIPARIAN ZONE AND FLOODPLAIN QUALITY ☆NOTE: River Left (L) and Right (R) as looking downstream☆

RIPARIAN WIDTH

L	R	(Per Bank)
<input type="checkbox"/>	<input type="checkbox"/>	Wide >10m
<input checked="" type="checkbox"/>	<input checked="" type="checkbox"/>	Moderate 5-10m
<input type="checkbox"/>	<input type="checkbox"/>	Narrow <5m
<input type="checkbox"/>	<input type="checkbox"/>	None

COMMENTS

FLOODPLAIN QUALITY

L	R	(Most Predominant per Bank)
<input checked="" type="checkbox"/>	<input type="checkbox"/>	Mature Forest, Wetland
<input type="checkbox"/>	<input type="checkbox"/>	Immature Forest, Shrub or Old Field
<input checked="" type="checkbox"/>	<input checked="" type="checkbox"/>	Residential, Park, New Field
<input type="checkbox"/>	<input type="checkbox"/>	Fenced Pasture

L	R	
<input type="checkbox"/>	<input type="checkbox"/>	Conservation Tillage
<input type="checkbox"/>	<input type="checkbox"/>	Urban or Industrial
<input type="checkbox"/>	<input type="checkbox"/>	Open Pasture, Row Crop
<input type="checkbox"/>	<input type="checkbox"/>	Mining or Construction

- ✓ **FLOW REGIME** (At Time of Evaluation) (Check ONLY one box):

<input checked="" type="checkbox"/> Stream Flowing	<input type="checkbox"/> Moist Channel, isolated pools, no flow (Intermittent)
<input type="checkbox"/> Subsurface flow with isolated pools (Interstitial)	<input type="checkbox"/> Dry channel, no water (Ephemeral)

COMMENTS

SINUOSITY (Number of bends per 61 m (200 ft) of channel) (Check ONLY one box):

<input checked="" type="checkbox"/> None	<input type="checkbox"/> 1.0	<input type="checkbox"/> 2.0	<input type="checkbox"/> 3.0
<input type="checkbox"/> 0.5	<input type="checkbox"/> 1.5	<input type="checkbox"/> 2.5	<input type="checkbox"/> >3

STREAM GRADIENT ESTIMATE

☐ Flat (0.5 ft/100 ft) ☒ Flat to Moderate ☐ Moderate (2 ft/100 ft) ☐ Moderate to Severe ☐ Severe (10 ft/100 ft)

ADDITIONAL STREAM INFORMATION (This information must also be completed):QHEI PERFORMED? - ☐ Yes ☒ No QHEI Score _____ (If Yes, Attach Completed QHEI Form)**DOWNSTREAM DESIGNATED USE(S)**

☐ WWH Name: _____ Distance from Evaluated Stream _____

☐ CWH Name: _____ Distance from Evaluated Stream _____

☒ EWH Name: Rocky Fork Distance from Evaluated Stream 0.8 mi

MAPPING: ATTACH COPIES OF MAPS, INCLUDING THE ENTIRE WATERSHED AREA. CLEARLY MARK THE SITE LOCATIONUSGS Quadrangle Name: New Albany NRCS Soil Map Page: _____ NRCS Soil Map Stream Order _____County: Franklin Township / City: Graham**MISCELLANEOUS**Base Flow Conditions? (Y/N): Y Date of last precipitation: 2/25/77 Quantity: 0.8"

Photograph Information: _____

Elevated Turbidity? (Y/N): N Canopy (% open): 10%Were samples collected for water chemistry? (Y/N): N (Note lab sample no. or id. and attach results) Lab Number: _____

Field Measures: Temp (°C) _____ Dissolved Oxygen (mg/l) _____ pH (S.U.) _____ Conductivity (µmhos/cm) _____

Is the sampling reach representative of the stream (Y/N): Y If not, please explain: _____

Additional comments/description of pollution impacts: _____

BIOTIC EVALUATIONPerformed? (Y/N): N (If Yes, Record all observations. Voucher collections optional. NOTE: all voucher samples must be labeled with the site ID number. Include appropriate field data sheets from the Primary Headwater Habitat Assessment Manual)

Fish Observed? (Y/N): N Voucher? (Y/N): N Salamanders Observed? (Y/N): N Voucher? (Y/N): N

Frogs or Tadpoles Observed? (Y/N): N Voucher? (Y/N): N Aquatic Macroinvertebrates Observed? (Y/N): N Voucher? (Y/N): N

Comments Regarding Biology: _____

DRAWING AND NARRATIVE DESCRIPTION OF STREAM REACH (This must be completed):

Include important landmarks and other features of interest for site evaluation and a narrative description of the stream's location

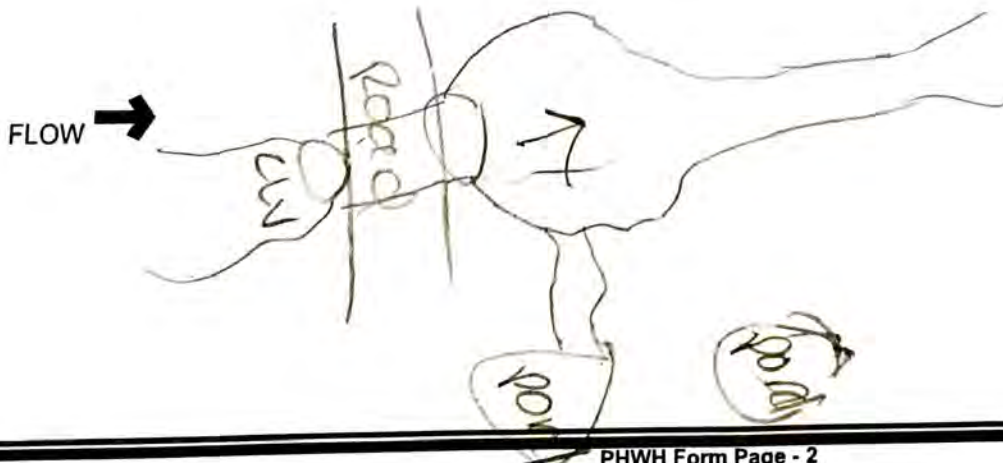



Primary Headwater Habitat Evaluation Form

HHEI Score (sum of metrics 1, 2, 3):

41

SITE NAME/LOCATION NCHP

SITE NUMBER 5005

RIVER BASIN Scioto River

DRAINAGE AREA (mi²) 40.1m

LENGTH OF STREAM REACH (ft) 80

LAT 40.00240

LONG 87.13576

RIVER CODE

RIVER MILE

DATE 3/2/22

SCORER REK

COMMENTS

NOTE: Complete All Items On This Form - Refer to "Field Evaluation Manual for Ohio's PHWH Streams" for Instructions

STREAM CHANNEL

☐ NONE / NATURAL CHANNEL

☐ RECOVERED

☐ RECOVERING

☒ RECENT OR NO RECOVERY

MODIFICATIONS:

Culverted, Rd King

1. **SUBSTRATE** (Estimate percent of every type of substrate present. Check ONLY two predominant substrate TYPE boxes (Max of 32). Add total number of significant substrate types found (Max of 8). Final metric score is sum of boxes A & B.

TYPE	PERCENT	TYPE	PERCENT
<input type="checkbox"/> BLDR SLABS [16 pts]		<input checked="" type="checkbox"/> SILT [3 pts]	<u>40</u>
<input type="checkbox"/> BOULDER (>256 mm) [16 pts]		<input type="checkbox"/> LEAF PACK/WOODY DEBRIS [3 pts]	
<input type="checkbox"/> BEDROCK [16 pts]		<input type="checkbox"/> FINE DETRITUS [3 pts]	
<input type="checkbox"/> COBBLE (65-256 mm) [12 pts]		<input type="checkbox"/> CLAY or HARDPAN [0 pt]	
<input type="checkbox"/> GRAVEL (2-64 mm) [9 pts]		<input type="checkbox"/> MUCK [0 pts]	
<input checked="" type="checkbox"/> SAND (<2 mm) [6 pts]	<u>60</u>	<input type="checkbox"/> ARTIFICIAL [3 pts]	

Total of Percentages of
Bldr Slabs, Boulder, Cobble, Bedrock

0

(A)

9

(B)

2

SCORE OF TWO MOST PREDOMINATE SUBSTRATE TYPES:

TOTAL NUMBER OF SUBSTRATE TYPES:

HHEI
Metric
Points

Substrate
Max = 40

11

A + B

2. **Maximum Pool Depth** (Measure the maximum pool depth within the 61 meter (200 ft) evaluation reach at the time of evaluation. Avoid plunge pools from road culverts or storm water pipes) (Check ONLY one box):

<input type="checkbox"/> > 30 centimeters [20 pts]	<input checked="" type="checkbox"/> > 5 cm - 10 cm [15 pts]
<input type="checkbox"/> > 22.5 - 30 cm [30 pts]	<input type="checkbox"/> < 5 cm [5 pts]
<input type="checkbox"/> > 10 - 22.5 cm [25 pts]	<input type="checkbox"/> NO WATER OR MOIST CHANNEL [0 pts]

COMMENTS

MAXIMUM POOL DEPTH (centimeters):

9

Pool Depth
Max = 30

15

3. **BANK FULL WIDTH** (Measured as the average of 3-4 measurements) (Check ONLY one box):

<input type="checkbox"/> > 4.0 meters (> 13') [30 pts]	<input checked="" type="checkbox"/> > 1.0 m - 1.5 m (> 3' 3" - 4' 8") [15 pts]
<input type="checkbox"/> > 3.0 m - 4.0 m (> 9' 7" - 13') [25 pts]	<input type="checkbox"/> ≤ 1.0 m (≤ 3' 3") [5 pts]
<input type="checkbox"/> > 1.5 m - 3.0 m (> 9' 7" - 4' 8") [20 pts]	

COMMENTS

AVERAGE BANKFULL WIDTH (meters)

1.7

Bankfull
Width
Max=30

13

This information must also be completed

RIPARIAN ZONE AND FLOODPLAIN QUALITY

☆NOTE: River Left (L) and Right (R) as looking downstream

RIPARIAN WIDTH

FLOODPLAIN QUALITY

L	R	(Per Bank)	L	R	(Most Predominant per Bank)	L	R	
<input type="checkbox"/>	<input type="checkbox"/>	Wide >10m	<input type="checkbox"/>	<input type="checkbox"/>	Mature Forest, Wetland	<input type="checkbox"/>	<input type="checkbox"/>	Conservation Tillage
<input type="checkbox"/>	<input type="checkbox"/>	Moderate 5-10m	<input checked="" type="checkbox"/>	<input checked="" type="checkbox"/>	Immature Forest, Shrub or Old Field	<input checked="" type="checkbox"/>	<input checked="" type="checkbox"/>	Urban or Industrial
<input checked="" type="checkbox"/>	<input checked="" type="checkbox"/>	Narrow <5m	<input type="checkbox"/>	<input type="checkbox"/>	Residential, Park, New Field	<input type="checkbox"/>	<input type="checkbox"/>	Open Pasture, Row Crop
<input type="checkbox"/>	<input type="checkbox"/>	None	<input type="checkbox"/>	<input type="checkbox"/>	Fenced Pasture	<input type="checkbox"/>	<input type="checkbox"/>	Mining or Construction

COMMENTS

- ☒ **FLOW REGIME** (At Time of Evaluation) (Check ONLY one box):

<input type="checkbox"/> Stream Flowing	<input type="checkbox"/> Moist Channel, isolated pools, no flow (Intermittent)
<input type="checkbox"/> Subsurface flow with isolated pools (Interstitial)	<input type="checkbox"/> Dry channel, no water (Ephemeral)

COMMENTS

- ☒ **SINUOSITY** (Number of bends per 61 m (200 ft) of channel) (Check ONLY one box):

<input type="checkbox"/> None	<input type="checkbox"/> 1.0	<input type="checkbox"/> 2.0	<input type="checkbox"/> 3.0
<input type="checkbox"/> 0.5	<input type="checkbox"/> 1.5	<input type="checkbox"/> 2.5	<input type="checkbox"/> >3

STREAM GRADIENT ESTIMATE

☐ Flat (0.5 ft/100 ft) ☒ Flat to Moderate ☐ Moderate (2 ft/100 ft) ☐ Moderate to Severe ☐ Severe (10 ft/100 ft)

ADDITIONAL STREAM INFORMATION (This Information Must Also be Completed):QHEI PERFORMED? - ☐ Yes ☒ No QHEI Score _____ (If Yes, Attach Completed QHEI Form)**DOWNSTREAM DESIGNATED USE(S)**

☐ WWH Name: _____ Distance from Evaluated Stream _____

☐ CWH Name: _____ Distance from Evaluated Stream _____

☒ EWH Name: ROCKY FCK Distance from Evaluated Stream 1.3

MAPPING: ATTACH COPIES OF MAPS, INCLUDING THE ENTIRE WATERSHED AREA. CLEARLY MARK THE SITE LOCATION

USGS Quadrangle Name: New Albany NRCS Soil Map Page: _____ NRCS Soil Map Stream Order _____

County: Franklin Township / City: Granville

MISCELLANEOUSBase Flow Conditions? (Y/N): Y Date of last precipitation: 2/25/22 Quantity: 0.8"

Photograph Information: _____

Elevated Turbidity? (Y/N): N Canopy (% open): 20%Were samples collected for water chemistry? (Y/N): N (Note lab sample no. or id. and attach results) Lab Number: _____

Field Measures: Temp (°C) _____ Dissolved Oxygen (mg/l) _____ pH (S.U.) _____ Conductivity (µmhos/cm) _____

Is the sampling reach representative of the stream (Y/N) Y If not, please explain: _____

Additional comments/description of pollution impacts: _____

BIOTIC EVALUATIONPerformed? (Y/N): N (If Yes, Record all observations. Voucher collections optional. NOTE: all voucher samples must be labeled with the site ID number. Include appropriate field data sheets from the Primary Headwater Habitat Assessment Manual)

Fish Observed? (Y/N) N Voucher? (Y/N) N Salamanders Observed? (Y/N) N Voucher? (Y/N) N

Frogs or Tadpoles Observed? (Y/N) N Voucher? (Y/N) N Aquatic Macroinvertebrates Observed? (Y/N) N Voucher? (Y/N) _____

Comments Regarding Biology: _____

DRAWING AND NARRATIVE DESCRIPTION OF STREAM REACH (This must be completed):

Include important landmarks and other features of interest for site evaluation and a narrative description of the stream's location

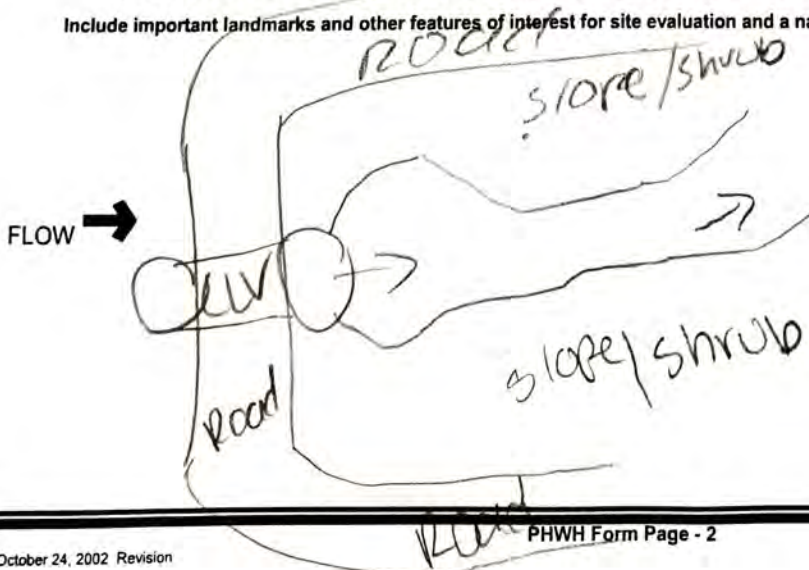



Primary Headwater Habitat Evaluation Form

HHEI Score (sum of metrics 1, 2, 3):

47

SITE NAME/LOCATION NCHP SITE NUMBER 5003 RIVER BASIN Susquehanna River DRAINAGE AREA (mi²) 0.04
 LENGTH OF STREAM REACH (ft) 105 LAT: 40.001079 LONG: 82.834627 RIVER CODE _____ RIVER MILE _____
 DATE 3/2/22 SCORER REK COMMENTS _____

NOTE: Complete All Items On This Form - Refer to "Field Evaluation Manual for Ohio's PHWH Streams" for Instructions

STREAM CHANNEL ☐ NONE / NATURAL CHANNEL ☐ RECOVERED ☐ RECOVERING ☒ RECENT OR NO RECOVERY

MODIFICATIONS: Culverted Road King

1. SUBSTRATE (Estimate percent of every type of substrate present. Check ONLY two predominant substrate TYPE boxes (Max of 32). Add total number of significant substrate types found (Max of 8). Final metric score is sum of boxes A & B.

TYPE	PERCENT	TYPE	PERCENT
<input type="checkbox"/> BLDR SLABS [16 pts]		<input checked="" type="checkbox"/> SILT [3 pt]	40
<input type="checkbox"/> BOULDER (>256 mm) [16 pts]		<input type="checkbox"/> LEAF PACK/WOODY DEBRIS [3 pts]	10
<input type="checkbox"/> BEDROCK [16 pt]		<input type="checkbox"/> FINE DETRITUS [3 pts]	
<input type="checkbox"/> COBBLE (65-256 mm) [12 pts]	10	<input type="checkbox"/> CLAY or HARDPAN [0 pt]	
<input checked="" type="checkbox"/> GRAVEL (2-64 mm) [9 pts]	30	<input type="checkbox"/> MUCK [0 pts]	
<input type="checkbox"/> SAND (<2 mm) [6 pts]	10	<input type="checkbox"/> ARTIFICIAL [3 pts]	

Total of Percentages of Bldr Slabs, Boulder, Cobble, Bedrock 10

(A) 12

(B) 5

SCORE OF TWO MOST PREDOMINATE SUBSTRATE TYPES:

TOTAL NUMBER OF SUBSTRATE TYPES:

HHEI Metric Points

Substrate Max = 40

17

A + B

2. Maximum Pool Depth (Measure the maximum pool depth within the 61 meter (200 ft) evaluation reach at the time of evaluation. Avoid plunge pools from road culverts or storm water pipes) (Check ONLY one box):

<input type="checkbox"/> > 30 centimeters [20 pts]	<input checked="" type="checkbox"/> > 5 cm - 10 cm [15 pts]
<input type="checkbox"/> > 22.5 - 30 cm [30 pts]	<input type="checkbox"/> < 5 cm [5 pts]
<input type="checkbox"/> > 10 - 22.5 cm [25 pts]	<input type="checkbox"/> NO WATER OR MOIST CHANNEL [0 pts]

COMMENTS _____

MAXIMUM POOL DEPTH (centimeters):

10

Pool Depth Max = 30

15

3. BANK FULL WIDTH (Measured as the average of 3-4 measurements) (Check ONLY one box):

<input type="checkbox"/> > 4.0 meters (> 13') [30 pts]	<input checked="" type="checkbox"/> > 1.0 m - 1.5 m (> 3' 3" - 4' 8") [15 pts]
<input type="checkbox"/> > 3.0 m - 4.0 m (> 9' 7" - 13') [25 pts]	<input type="checkbox"/> ≤ 1.0 m (≤ 3' 3") [5 pts]
<input type="checkbox"/> > 1.5 m - 3.0 m (> 9' 7" - 4' 8") [20 pts]	

COMMENTS _____

AVERAGE BANKFULL WIDTH (meters)

0.6

Bankfull Width Max=30

15

This information must also be completed

RIPARIAN ZONE AND FLOODPLAIN QUALITY ☆NOTE: River Left (L) and Right (R) as looking downstream☆

RIPARIAN WIDTH		FLOODPLAIN QUALITY			
L	R	L	R	L	R
<input type="checkbox"/>	<input type="checkbox"/>	<input type="checkbox"/>	<input type="checkbox"/>	<input type="checkbox"/>	<input type="checkbox"/>
(Per Bank)		(Most Predominant per Bank)			
<input type="checkbox"/>	<input type="checkbox"/>	<input type="checkbox"/>	<input type="checkbox"/>	<input type="checkbox"/>	<input type="checkbox"/>
Wide >10m		Mature Forest, Wetland		Conservation Tillage	
<input checked="" type="checkbox"/>	<input checked="" type="checkbox"/>	<input checked="" type="checkbox"/>	<input checked="" type="checkbox"/>	<input checked="" type="checkbox"/>	<input checked="" type="checkbox"/>
Moderate 5-10m		Immature Forest, Shrub or Old Field		Urban or Industrial	
<input type="checkbox"/>	<input type="checkbox"/>	<input type="checkbox"/>	<input type="checkbox"/>	<input type="checkbox"/>	<input type="checkbox"/>
Narrow <5m		Residential, Park, New Field		Open Pasture, Row Crop	
<input type="checkbox"/>	<input type="checkbox"/>	<input type="checkbox"/>	<input type="checkbox"/>	<input type="checkbox"/>	<input type="checkbox"/>
None		Fenced Pasture		Mining or Construction	

COMMENTS _____

- FLOW REGIME (At Time of Evaluation) (Check ONLY one box):

<input checked="" type="checkbox"/> Stream Flowing	<input type="checkbox"/> Moist Channel, isolated pools, no flow (Intermittent)
<input type="checkbox"/> Subsurface flow with isolated pools (Interstitial)	<input type="checkbox"/> Dry channel, no water (Ephemeral)

COMMENTS _____

SINUOSITY (Number of bends per 61 m (200 ft) of channel) (Check ONLY one box):

<input checked="" type="checkbox"/> None	<input type="checkbox"/> 1.0	<input type="checkbox"/> 2.0
<input type="checkbox"/> 0.5	<input type="checkbox"/> 1.5	<input type="checkbox"/> 2.5
		<input type="checkbox"/> >3

STREAM GRADIENT ESTIMATE

☐ Flat (0.5 ft/100 ft) ☒ Flat to Moderate ☐ Moderate (2 ft/100 ft) ☐ Moderate to Severe ☐ Severe (10 ft/100 ft)

ADDITIONAL STREAM INFORMATION (This information must also be completed):QHEI PERFORMED? - ☐ Yes ☒ No QHEI Score _____ (If Yes, Attach Completed QHEI Form)**DOWNSTREAM DESIGNATED USE(S)**

☐ WWH Name: _____ Distance from Evaluated Stream _____

☐ CWH Name: _____ Distance from Evaluated Stream _____

☒ EWH Name: Rocky Fork Distance from Evaluated Stream 1.1 m.

MAPPING: ATTACH COPIES OF MAPS, INCLUDING THE ENTIRE WATERSHED AREA. CLEARLY MARK THE SITE LOCATION

USGS Quadrangle Name: New Albany, OH NRCS Soil Map Page: _____ NRCS Soil Map Stream Order _____

County: Franklin Township / City: Graham

MISCELLANEOUSBase Flow Conditions? (Y/N): Y Date of last precipitation: 2/25/22 Quantity: 0.8"

Photograph Information: _____

Elevated Turbidity? (Y/N): N Canopy (% open): 15Were samples collected for water chemistry? (Y/N): N (Note lab sample no. or id. and attach results) Lab Number: _____

Field Measures: Temp (°C) _____ Dissolved Oxygen (mg/l) _____ pH (S.U.) _____ Conductivity (µmhos/cm) _____

Is the sampling reach representative of the stream (Y/N) Y If not, please explain: _____

Additional comments/description of pollution impacts: _____

BIOTIC EVALUATIONPerformed? (Y/N): N (If Yes, Record all observations. Voucher collections optional. NOTE: all voucher samples must be labeled with the site ID number. Include appropriate field data sheets from the Primary Headwater Habitat Assessment Manual)

Fish Observed? (Y/N) N Voucher? (Y/N) N Salamanders Observed? (Y/N) N Voucher? (Y/N) N

Frogs or Tadpoles Observed? (Y/N) N Voucher? (Y/N) N Aquatic Macroinvertebrates Observed? (Y/N) Y Voucher? (Y/N) N

Comments Regarding Biology: _____

DRAWING AND NARRATIVE DESCRIPTION OF STREAM REACH (This must be completed):

Include important landmarks and other features of interest for site evaluation and a narrative description of the stream's location





Primary Headwater Habitat Evaluation Form

HHEI Score (sum of metrics 1, 2, 3):

44

SITE NAME/LOCATION NCHP SITE NUMBER 5000 RIVER BASIN Scioto River DRAINAGE AREA (mi²) 0.11
LENGTH OF STREAM REACH (ft) 200' LAT. 40 00 49.4 LONG. -82 53 55.7 RIVER CODE _____ RIVER MILE _____
DATE 3/2/22 SCORER REK COMMENTS _____

NOTE: Complete All Items On This Form - Refer to "Field Evaluation Manual for Ohio's PHWH Streams" for Instructions

STREAM CHANNEL ☐ NONE / NATURAL CHANNEL ☐ RECOVERED ☐ RECOVERING ☒ RECENT OR NO RECOVERY
MODIFICATIONS: Culvert, Road King

1. **SUBSTRATE** (Estimate percent of every type of substrate present. Check ONLY two predominant substrate TYPE boxes (Max of 32). Add total number of significant substrate types found (Max of 8). Final metric score is sum of boxes A & B.

TYPE	PERCENT	TYPE	PERCENT
<input type="checkbox"/> BLDG SLABS [16 pts]		<input checked="" type="checkbox"/> SILT [3 pt]	15
<input type="checkbox"/> BOULDER (>256 mm) [16 pts]		<input type="checkbox"/> LEAF PACK/WOODY DEBRIS [3 pts]	
<input type="checkbox"/> BEDROCK [16 pt]		<input type="checkbox"/> FINE DETRITUS [3 pts]	
<input type="checkbox"/> COBBLE (65-256 mm) [12 pts]	5	<input type="checkbox"/> CLAY or HARDPAN [0 pt]	
<input type="checkbox"/> GRAVEL (2-64 mm) [9 pts]	10	<input type="checkbox"/> MUCK [0 pts]	
<input checked="" type="checkbox"/> SAND (<2 mm) [6 pts]	100	<input type="checkbox"/> ARTIFICIAL [3 pts]	10

Total of Percentages of
Bldr Slabs, Boulder, Cobble, Bedrock

5

(A)

9

(B)

5

SCORE OF TWO MOST PREDOMINATE SUBSTRATE TYPES:

TOTAL NUMBER OF SUBSTRATE TYPES:

HHEI
Metric
Points

Substrate
Max = 40

14

A + B

2. **Maximum Pool Depth** (Measure the maximum pool depth within the 61 meter (200 ft) evaluation reach at the time of evaluation. Avoid plunge pools from road culverts or storm water pipes) (Check ONLY one box):

<input type="checkbox"/> > 30 centimeters [20 pts]	<input checked="" type="checkbox"/> > 5 cm - 10 cm [15 pts]
<input type="checkbox"/> > 22.5 - 30 cm [30 pts]	<input type="checkbox"/> < 5 cm [5 pts]
<input type="checkbox"/> > 10 - 22.5 cm [25 pts]	<input type="checkbox"/> NO WATER OR MOIST CHANNEL [0 pts]

Pool Depth
Max = 30

5

COMMENTS

MAXIMUM POOL DEPTH (centimeters):

3

3. **BANK FULL WIDTH** (Measured as the average of 3-4 measurements) (Check ONLY one box):

<input type="checkbox"/> > 4.0 meters (> 13') [30 pts]	<input checked="" type="checkbox"/> > 1.0 m - 1.5 m (> 3' 3" - 4' 8") [15 pts]
<input type="checkbox"/> > 3.0 m - 4.0 m (> 9' 7" - 13') [25 pts]	<input type="checkbox"/> ≤ 1.0 m (≤ 3' 3") [5 pts]
<input type="checkbox"/> > 1.5 m - 3.0 m (> 9' 7" - 4' 8") [20 pts]	

Bankfull
Width
Max=30

15

COMMENTS

AVERAGE BANKFULL WIDTH (meters)

1

This information must also be completed

RIPARIAN ZONE AND FLOODPLAIN QUALITY ☆NOTE: River Left (L) and Right (R) as looking downstream☆

RIPARIAN WIDTH		FLOODPLAIN QUALITY			
L	R	L	R	L	R
<input type="checkbox"/>	<input type="checkbox"/>	<input type="checkbox"/>	<input type="checkbox"/>	<input type="checkbox"/>	<input type="checkbox"/>
(Per Bank)		(Most Predominant per Bank)		Conservation Tillage	
Wide >10m		Mature Forest, Wetland		Urban or Industrial	
<input type="checkbox"/>	<input type="checkbox"/>	Immature Forest, Shrub or Old Field		Open Pasture, Row Crop	
Moderate 5-10m		Residential, Park, New Field		Mining or Construction	
<input checked="" type="checkbox"/>	<input checked="" type="checkbox"/>	Fenced Pasture			
Narrow <5m					
<input type="checkbox"/>	<input type="checkbox"/>				
None					

COMMENTS

- FLOW REGIME** (At Time of Evaluation) (Check ONLY one box):
☒ Stream Flowing ☐ Moist Channel, isolated pools, no flow (Intermittent)
☐ Subsurface flow with isolated pools (Interstitial) ☐ Dry channel, no water (Ephemeral)

COMMENTS

- SINUOSITY** (Number of bends per 61 m (200 ft) of channel) (Check ONLY one box):
☒ None ☐ 1.0 ☐ 2.0 ☐ 3.0
☐ 0.5 ☐ 1.5 ☐ 2.5 ☐ >3

STREAM GRADIENT ESTIMATE

☐ Flat (0.5 ft/100 ft) ☒ Flat to Moderate ☐ Moderate (2 ft/100 ft) ☐ Moderate to Severe ☐ Severe (10 ft/100 ft)

ADDITIONAL STREAM INFORMATION (This Information Must Also be Completed):QHEI PERFORMED? - ☐ Yes ☒ No QHEI Score _____ (If Yes, Attach Completed QHEI Form)**DOWNSTREAM DESIGNATED USE(S)**

☒ WWH Name: Big Walnut Creek Distance from Evaluated Stream 0.16
☐ CWH Name: _____ Distance from Evaluated Stream _____
☐ EWH Name: _____ Distance from Evaluated Stream _____

MAPPING: ATTACH COPIES OF MAPS, INCLUDING THE ENTIRE WATERSHED AREA. CLEARLY MARK THE SITE LOCATION

USGS Quadrangle Name: New Albany NRCS Soil Map Page: _____ NRCS Soil Map Stream Order _____
 County: Franklin Township / City: Grahamer

MISCELLANEOUSBase Flow Conditions? (Y/N): Y Date of last precipitation: 2/25/22 Quantity: 0.8"

Photograph Information: _____

Elevated Turbidity? (Y/N): N Canopy (% open): 70%Were samples collected for water chemistry? (Y/N): N (Note lab sample no. or id. and attach results) Lab Number: _____

Field Measures: Temp (°C) _____ Dissolved Oxygen (mg/l) _____ pH (S.U.) _____ Conductivity (µmhos/cm) _____

Is the sampling reach representative of the stream (Y/N) Y If not, please explain: _____

Additional comments/description of pollution impacts: _____

BIOTIC EVALUATIONPerformed? (Y/N): N (If Yes, Record all observations. Voucher collections optional. NOTE: all voucher samples must be labeled with the site ID number. Include appropriate field data sheets from the Primary Headwater Habitat Assessment Manual)

Fish Observed? (Y/N) N Voucher? (Y/N) N Salamanders Observed? (Y/N) N Voucher? (Y/N) N
 Frogs or Tadpoles Observed? (Y/N) N Voucher? (Y/N) N Aquatic Macroinvertebrates Observed? (Y/N) N Voucher? (Y/N) N

Comments Regarding Biology: _____

DRAWING AND NARRATIVE DESCRIPTION OF STREAM REACH (This must be completed):

Include important landmarks and other features of interest for site evaluation and a narrative description of the stream's location

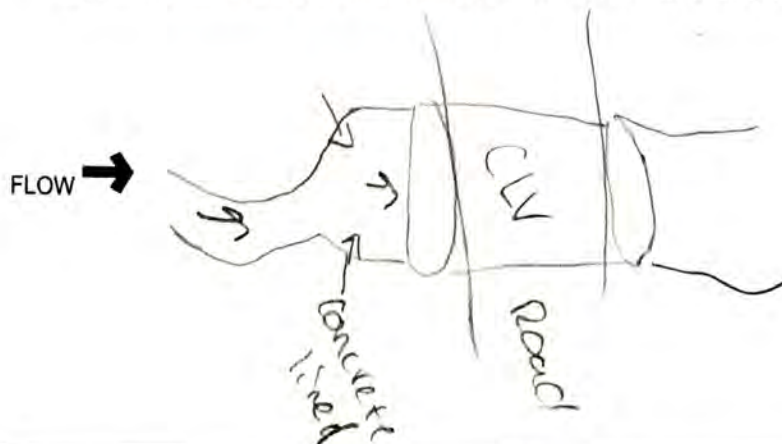



Primary Headwater Habitat Evaluation Form

HHEI Score (sum of metrics 1, 2, 3):

66

SITE NAME/LOCATION ASHPSITE NUMBER 507RIVER BASIN SciotoDRAINAGE AREA (mi²) 0.45 mi²LENGTH OF STREAM REACH (ft) 150' LAT. 10.004493 LONG. -82.847822 RIVER CODE _____ RIVER MILE _____DATE 3/2/22 SCORER REK COMMENTS _____

NOTE: Complete All Items On This Form - Refer to "Field Evaluation Manual for Ohio's PHWH Streams" for Instructions

STREAM CHANNEL

☐ NONE / NATURAL CHANNEL☐ RECOVERED☐ RECOVERING☒ RECENT OR NO RECOVERY

MODIFICATIONS:

channelized, culvert, recent dist.

1. **SUBSTRATE** (Estimate percent of every type of substrate present. Check ONLY two predominant substrate TYPE boxes (Max of 32). Add total number of significant substrate types found (Max of 8). Final metric score is sum of boxes A & B.)

TYPE	PERCENT	TYPE	PERCENT
<input type="checkbox"/> BLDR SLABS [16 pts]	_____	<input type="checkbox"/> SILT [3 pts]	_____
<input type="checkbox"/> BOULDER (>256 mm) [16 pts]	_____	<input type="checkbox"/> LEAF PACK/WOODY DEBRIS [3 pts]	_____
<input type="checkbox"/> BEDROCK [16 pt]	_____	<input type="checkbox"/> FINE DETRITUS [3 pts]	_____
<input checked="" type="checkbox"/> COBBLE (65-256 mm) [12 pts]	<u>20</u>	<input type="checkbox"/> CLAY or HARDPAN [0 pt]	_____
<input checked="" type="checkbox"/> GRAVEL (2-64 mm) [9 pts]	<u>30</u>	<input type="checkbox"/> MUCK [0 pts]	_____
<input type="checkbox"/> SAND (<2 mm) [6 pts]	<u>10</u>	<input type="checkbox"/> ARTIFICIAL [3 pts]	<u>10</u>

Total of Percentages of
Blldr Slabs, Boulder, Cobble, Bedrock20(A) 21(B) 5

SCORE OF TWO MOST PREDOMINATE SUBSTRATE TYPES:

TOTAL NUMBER OF SUBSTRATE TYPES:

HHEI
Metric
PointsSubstrate
Max = 4026

A + B

2. **Maximum Pool Depth** (Measure the maximum pool depth within the 61 meter (200 ft) evaluation reach at the time of evaluation. Avoid plunge pools from road culverts or storm water pipes) (Check ONLY one box):

<input type="checkbox"/> > 30 centimeters [20 pts]	<input checked="" type="checkbox"/> > 5 cm - 10 cm [15 pts]
<input type="checkbox"/> > 22.5 - 30 cm [30 pts]	<input type="checkbox"/> < 5 cm [5 pts]
<input type="checkbox"/> > 10 - 22.5 cm [25 pts]	<input type="checkbox"/> NO WATER OR MOIST CHANNEL [0 pts]

COMMENTS _____

MAXIMUM POOL DEPTH (centimeters):

10Pool Depth
Max = 3015

3. **BANK FULL WIDTH** (Measured as the average of 3-4 measurements) (Check ONLY one box):

<input type="checkbox"/> > 4.0 meters (> 13') [30 pts]	<input type="checkbox"/> > 1.0 m - 1.5 m (> 3' 3" - 4' 8") [15 pts]
<input checked="" type="checkbox"/> > 3.0 m - 4.0 m (> 9' 7" - 13') [25 pts]	<input type="checkbox"/> ≤ 1.0 m (≤ 3' 3") [5 pts]
<input type="checkbox"/> > 1.5 m - 3.0 m (> 9' 7" - 4' 8") [20 pts]	

COMMENTS _____

AVERAGE BANKFULL WIDTH (meters)

3Bankfull
Width
Max=3025This information must also be completed

RIPARIAN ZONE AND FLOODPLAIN QUALITY

☆NOTE: River Left (L) and Right (R) as looking downstream☆

RIPARIAN WIDTH

L	R	(Per Bank)
<input type="checkbox"/>	<input type="checkbox"/>	Wide >10m
<input type="checkbox"/>	<input type="checkbox"/>	Moderate 5-10m
<input checked="" type="checkbox"/>	<input checked="" type="checkbox"/>	Narrow <5m
<input type="checkbox"/>	<input type="checkbox"/>	None

COMMENTS _____

FLOODPLAIN QUALITY

L	R	(Most Predominant per Bank)
<input type="checkbox"/>	<input type="checkbox"/>	Mature Forest, Wetland
<input type="checkbox"/>	<input type="checkbox"/>	Immature Forest, Shrub or Old Field
<input checked="" type="checkbox"/>	<input checked="" type="checkbox"/>	Residential, Park, New Field
<input type="checkbox"/>	<input type="checkbox"/>	Fenced Pasture

L	R	
<input type="checkbox"/>	<input type="checkbox"/>	Conservation Tillage
<input checked="" type="checkbox"/>	<input checked="" type="checkbox"/>	Urban or Industrial
<input type="checkbox"/>	<input type="checkbox"/>	Open Pasture, Row Crop
<input type="checkbox"/>	<input type="checkbox"/>	Mining or Construction

FLOW REGIME (At Time of Evaluation) (Check ONLY one box):

<input checked="" type="checkbox"/> Stream Flowing	<input type="checkbox"/> Moist Channel, isolated pools, no flow (Intermittent)
<input type="checkbox"/> Subsurface flow with isolated pools (Interstitial)	<input type="checkbox"/> Dry channel, no water (Ephemeral)

COMMENTS _____

SINUOSITY (Number of bends per 61 m (200 ft) of channel) (Check ONLY one box):

<input checked="" type="checkbox"/> None	<input type="checkbox"/> 1.0	<input type="checkbox"/> 2.0	<input type="checkbox"/> 3.0
<input type="checkbox"/> 0.5	<input type="checkbox"/> 1.5	<input type="checkbox"/> 2.5	<input type="checkbox"/> >3

STREAM GRADIENT ESTIMATE

☐ Flat (0.5 ft/100 ft) ☒ Flat to Moderate ☐ Moderate (2 ft/100 ft) ☐ Moderate to Severe ☐ Severe (10 ft/100 ft)

ADDITIONAL STREAM INFORMATION (This Information Must Also be Completed):QHEI PERFORMED? - ☐ Yes ☒ No QHEI Score _____ (If Yes, Attach Completed QHEI Form)**DOWNSTREAM DESIGNATED USE(S)**

☒ WWH Name: Big Walnut Creek Distance from Evaluated Stream: 0.58 mi
☐ CWH Name: _____ Distance from Evaluated Stream: _____
☐ EWH Name: _____ Distance from Evaluated Stream: _____

MAPPING: ATTACH COPIES OF MAPS, INCLUDING THE ENTIRE WATERSHED AREA. CLEARLY MARK THE SITE LOCATION

USGS Quadrangle Name: New Albany NRCS Soil Map Page: _____ NRCS Soil Map Stream Order: _____
 County: Franklin Township / City: Graham

MISCELLANEOUSBase Flow Conditions? (Y/N): Y Date of last precipitation: 2/25/22 Quantity: 0.8"

Photograph Information: _____

Elevated Turbidity? (Y/N): N Canopy (% open): 75-90Were samples collected for water chemistry? (Y/N): N (Note lab sample no. or id. and attach results) Lab Number: _____

Field Measures: Temp (°C) _____ Dissolved Oxygen (mg/l) _____ pH (S.U.) _____ Conductivity (µmhos/cm) _____

Is the sampling reach representative of the stream (Y/N) Y If not, please explain: _____

Additional comments/description of pollution impacts: _____

BIOTIC EVALUATIONPerformed? (Y/N): N (If Yes, Record all observations. Voucher collections optional. NOTE: all voucher samples must be labeled with the site ID number. Include appropriate field data sheets from the Primary Headwater Habitat Assessment Manual)

Fish Observed? (Y/N) N Voucher? (Y/N) N Salamanders Observed? (Y/N) N Voucher? (Y/N) N
 Frogs or Tadpoles Observed? (Y/N) N Voucher? (Y/N) N Aquatic Macroinvertebrates Observed? (Y/N) N Voucher? (Y/N) N

Comments Regarding Biology: _____

DRAWING AND NARRATIVE DESCRIPTION OF STREAM REACH (This must be completed):

Include important landmarks and other features of interest for site evaluation and a narrative description of the stream's location

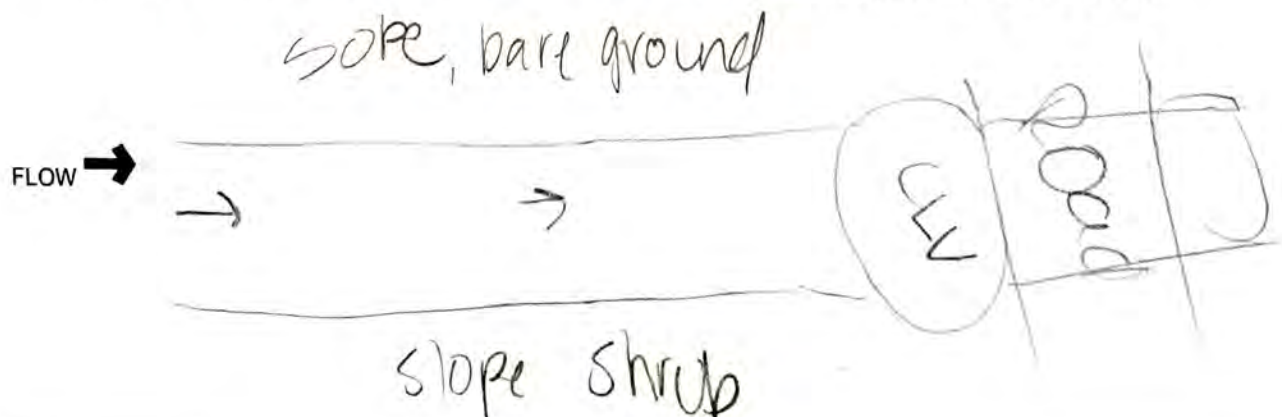

SITE NAME/LOCATION NCHPSITE NUMBER 5008RIVER BASIN SL1010DRAINAGE AREA (mi²) 40.1 mi²LENGTH OF STREAM REACH (ft) 200'LAT. 40.0045LONG. 82.80390

RIVER CODE _____ RIVER MILE _____

DATE 3/2/22SCORER REK

COMMENTS _____

NOTE: Complete All Items On This Form - Refer to "Field Evaluation Manual for Ohio's PHWH Streams" for Instructions

STREAM CHANNEL

☐ NONE / NATURAL CHANNEL☐ RECOVERED☐ RECOVERING☒ RECENT OR NO RECOVERY

MODIFICATIONS:

Channelized

1. **SUBSTRATE** (Estimate percent of every type of substrate present. Check ONLY two predominant substrate TYPE boxes (Max of 32). Add total number of significant substrate types found (Max of 8). Final metric score is sum of boxes A & B.

TYPE	PERCENT	TYPE	PERCENT
<input type="checkbox"/> BLDR SLABS [16 pts]	_____	<input type="checkbox"/> SILT [3 pt]	<u>20</u>
<input type="checkbox"/> BOULDER (>256 mm) [16 pts]	_____	<input type="checkbox"/> LEAF PACK/WOODY DEBRIS [3 pts]	_____
<input type="checkbox"/> BEDROCK [16 pt]	_____	<input type="checkbox"/> FINE DETRITUS [3 pts]	_____
<input checked="" type="checkbox"/> COBBLE (65-256 mm) [12 pts]	<u>20</u>	<input type="checkbox"/> CLAY or HARDPAN [0 pt]	_____
<input checked="" type="checkbox"/> GRAVEL (2-64 mm) [9 pts]	<u>30</u>	<input type="checkbox"/> MUCK [0 pts]	_____
<input type="checkbox"/> SAND (<2 mm) [6 pts]	<u>20</u>	<input type="checkbox"/> ARTIFICIAL [3 pts]	<u>10</u>

Total of Percentages of
Bldr Slabs, Boulder, Cobble, Bedrock20

(A)

7

(B)

3

SCORE OF TWO MOST PREDOMINATE SUBSTRATE TYPES:

TOTAL NUMBER OF SUBSTRATE TYPES:

HHEI
Metric
PointsSubstrate
Max = 4026

A + B

Pool Depth
Max = 3015Bankfull
Width
Max=3025

2. **Maximum Pool Depth** (Measure the maximum pool depth within the 61 meter (200 ft) evaluation reach at the time of evaluation. Avoid plunge pools from road culverts or storm water pipes) (Check ONLY one box):

<input type="checkbox"/> > 30 centimeters [20 pts]	<input checked="" type="checkbox"/> > 5 cm - 10 cm [15 pts]
<input type="checkbox"/> > 22.5 - 30 cm [30 pts]	<input type="checkbox"/> < 5 cm [5 pts]
<input type="checkbox"/> > 10 - 22.5 cm [25 pts]	<input type="checkbox"/> NO WATER OR MOIST CHANNEL [0 pts]

COMMENTS _____

MAXIMUM POOL DEPTH (centimeters):

10

3. **BANK FULL WIDTH** (Measured as the average of 3-4 measurements) (Check ONLY one box):

<input type="checkbox"/> > 4.0 meters (> 13') [30 pts]	<input type="checkbox"/> > 1.0 m - 1.5 m (> 3' 3" - 4' 8") [15 pts]
<input checked="" type="checkbox"/> > 3.0 m - 4.0 m (> 9' 7" - 13') [25 pts]	<input type="checkbox"/> ≤ 1.0 m (≤ 3' 3") [5 pts]
<input type="checkbox"/> > 1.5 m - 3.0 m (> 9' 7" - 4' 8") [20 pts]	

COMMENTS _____

AVERAGE BANKFULL WIDTH (meters)

3

This information must also be completed

RIPARIAN ZONE AND FLOODPLAIN QUALITY

☆NOTE: River Left (L) and Right (R) as looking downstream☆

RIPARIAN WIDTH

L	R	(Per Bank)
<input type="checkbox"/>	<input type="checkbox"/>	Wide >10m
<input type="checkbox"/>	<input type="checkbox"/>	Moderate 5-10m
<input checked="" type="checkbox"/>	<input checked="" type="checkbox"/>	Narrow <5m
<input type="checkbox"/>	<input type="checkbox"/>	None

COMMENTS _____

FLOODPLAIN QUALITY

L	R	(Most Predominant per Bank)
<input type="checkbox"/>	<input type="checkbox"/>	Mature Forest, Wetland
<input type="checkbox"/>	<input type="checkbox"/>	Immature Forest, Shrub or Old Field
<input checked="" type="checkbox"/>	<input checked="" type="checkbox"/>	Residential, Park, New Field
<input type="checkbox"/>	<input type="checkbox"/>	Fenced Pasture

L	R	
<input type="checkbox"/>	<input type="checkbox"/>	Conservation Tillage
<input checked="" type="checkbox"/>	<input checked="" type="checkbox"/>	Urban or Industrial
<input type="checkbox"/>	<input type="checkbox"/>	Open Pasture, Row Crop
<input type="checkbox"/>	<input type="checkbox"/>	Mining or Construction

- FLOW REGIME (At Time of Evaluation) (Check ONLY one box):

<input checked="" type="checkbox"/> Stream Flowing	<input type="checkbox"/> Moist Channel, isolated pools, no flow (Intermittent)
<input type="checkbox"/> Subsurface flow with isolated pools (Interstitial)	<input type="checkbox"/> Dry channel, no water (Ephemeral)

COMMENTS _____

- SINUOSITY (Number of bends per 61 m (200 ft) of channel) (Check ONLY one box):

<input checked="" type="checkbox"/> None	<input type="checkbox"/> 1.0	<input type="checkbox"/> 2.0	<input type="checkbox"/> 3.0
<input type="checkbox"/> 0.5	<input type="checkbox"/> 1.5	<input type="checkbox"/> 2.5	<input type="checkbox"/> >3

STREAM GRADIENT ESTIMATE

☐ Flat (0.5 ft/100 ft) ☒ Flat to Moderate ☐ Moderate (2 ft/100 ft) ☐ Moderate to Severe ☐ Severe (10 ft/100 ft)

ADDITIONAL STREAM INFORMATION (This information Must Also be Completed):QHEI PERFORMED? - ☒ Yes ☒ No QHEI Score _____ (If Yes, Attach Completed QHEI Form)**DOWNSTREAM DESIGNATED USE(S)**

☒ WWH Name: Big Walnut Creek Distance from Evaluated Stream 0.67m.
☐ CWH Name: _____ Distance from Evaluated Stream _____
☐ EWH Name: _____ Distance from Evaluated Stream _____

MAPPING: ATTACH COPIES OF MAPS, INCLUDING THE ENTIRE WATERSHED AREA. CLEARLY MARK THE SITE LOCATION

USGS Quadrangle Name: New Albany NRCS Soil Map Page: _____ NRCS Soil Map Stream Order _____
 County: Franklin Township / City: Graham

MISCELLANEOUSBase Flow Conditions? (Y/N): Y Date of last precipitation: 2/25/22 Quantity: 0.8"

Photograph Information: _____

Elevated Turbidity? (Y/N): N Canopy (% open): 85%Were samples collected for water chemistry? (Y/N): N (Note lab sample no. or id. and attach results) Lab Number: _____

Field Measures: Temp (°C) _____ Dissolved Oxygen (mg/l) _____ pH (S.U.) _____ Conductivity (µmhos/cm) _____

Is the sampling reach representative of the stream (Y/N) Y If not, please explain: _____

Additional comments/description of pollution impacts: _____

BIOTIC EVALUATIONPerformed? (Y/N): N (If Yes, Record all observations. Voucher collections optional. NOTE: all voucher samples must be labeled with the site ID number. Include appropriate field data sheets from the Primary Headwater Habitat Assessment Manual)

Fish Observed? (Y/N) N Voucher? (Y/N) N Salamanders Observed? (Y/N) N Voucher? (Y/N) N
 Frogs or Tadpoles Observed? (Y/N) N Voucher? (Y/N) N Aquatic Macroinvertebrates Observed? (Y/N) N Voucher? (Y/N) N

Comments Regarding Biology: _____

DRAWING AND NARRATIVE DESCRIPTION OF STREAM REACH (This must be completed):

Include important landmarks and other features of interest for site evaluation and a narrative description of the stream's location





Appendix C | USACE Antecedent Precipitation Tool

Antecedent Precipitation vs Normal Range based on NOAA's Daily Global Historical Climatology Network

Rainfall (Inches)

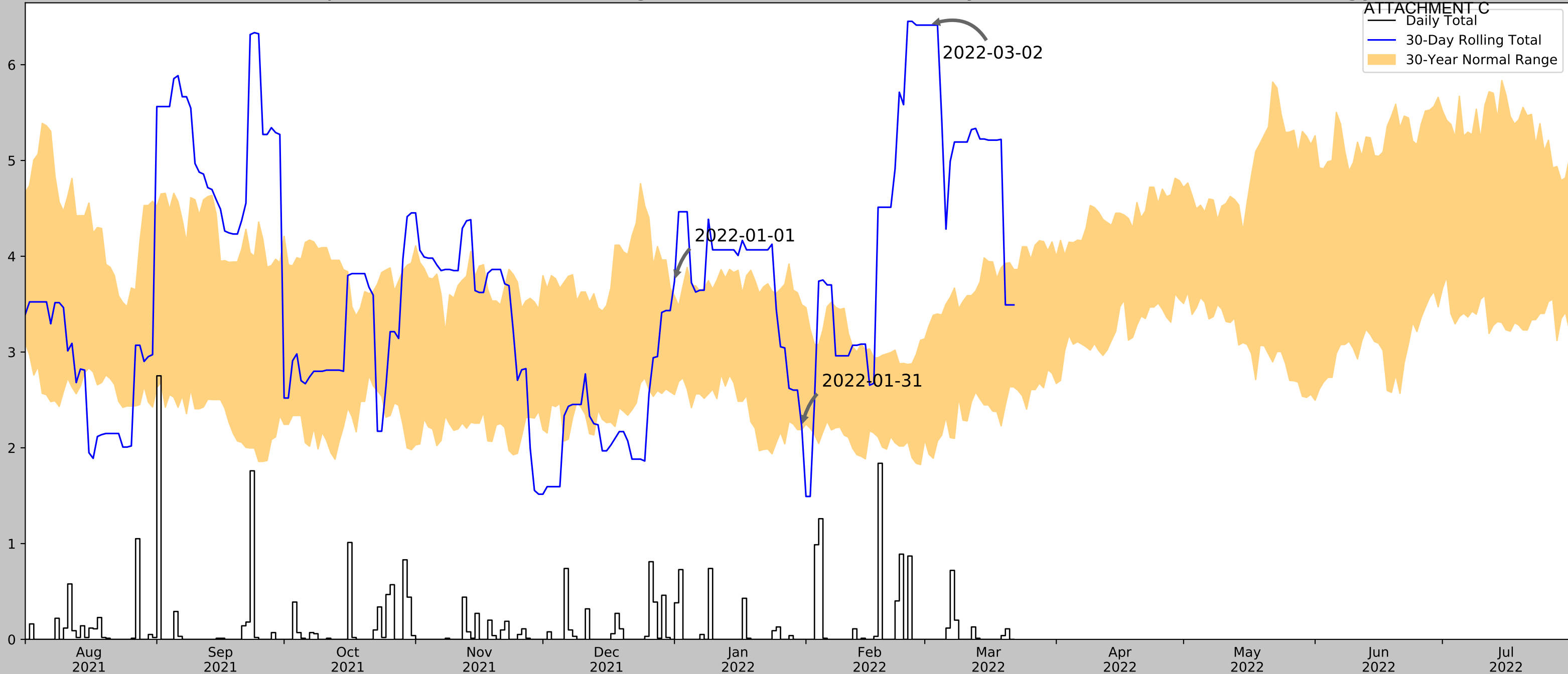

Coordinates	40.011997, -82.572119
Observation Date	2022-03-02
Elevation (ft)	1094.88
Drought Index (PDSI)	Severe wetness (2022-02)
WebWIMP H ₂ O Balance	Wet Season

30 Days Ending	30 th %ile (in)	70 th %ile (in)	Observed (in)	Wetness Condition	Condition Value	Month Weight	Product
2022-03-02	1.933071	3.275197	6.413386	Wet	3	3	9
2022-01-31	2.189764	3.494882	2.220473	Normal	2	2	4
2022-01-01	2.555906	3.585433	3.736221	Wet	3	1	3
Result							Wetter than Normal - 16

Weather Station Name	Coordinates	Elevation (ft)	Distance (mi)	Elevation Δ	Weighted Δ	Days (Normal)	Days (Antecedent)
BUCKEYE LAKE 1 N	39.9522, -82.4819	888.123	6.315	206.757	4.148	11082	90
KIRKERSVILLE 3.3 N	39.998, -82.5986	1075.131	1.703	19.749	0.8	8	0
PATASKALA 3.2 E	39.998, -82.6136	1074.147	2.399	20.733	1.129	7	0
GRANVILLE 2.6 WSW	40.0527, -82.5445	1064.961	3.169	29.919	1.521	10	0
PATASKALA 2.1 ENE	40.013, -82.6381	1171.916	3.492	77.036	1.841	1	0
PATASKALA 2.0 NE	40.024, -82.6511	1216.864	4.261	121.984	2.437	36	0
ALEXANDRIA 2.1 NNW	40.1182, -82.6265	1080.053	7.881	14.827	3.663	32	0
NEWARK HEATH AP	40.0228, -82.4625	883.858	5.848	211.022	3.866	3	0
UTICA 4 WSW	40.2061, -82.52	1134.843	13.691	39.963	6.708	1	0
NEWARK WTR WKS	40.0875, -82.4128	834.974	9.911	259.906	7.036	173	0

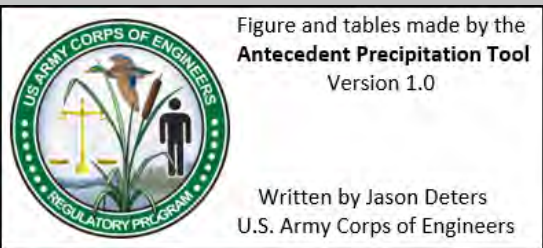

Antecedent Precipitation vs Normal Range based on NOAA's Daily Global Historical Climatology Network

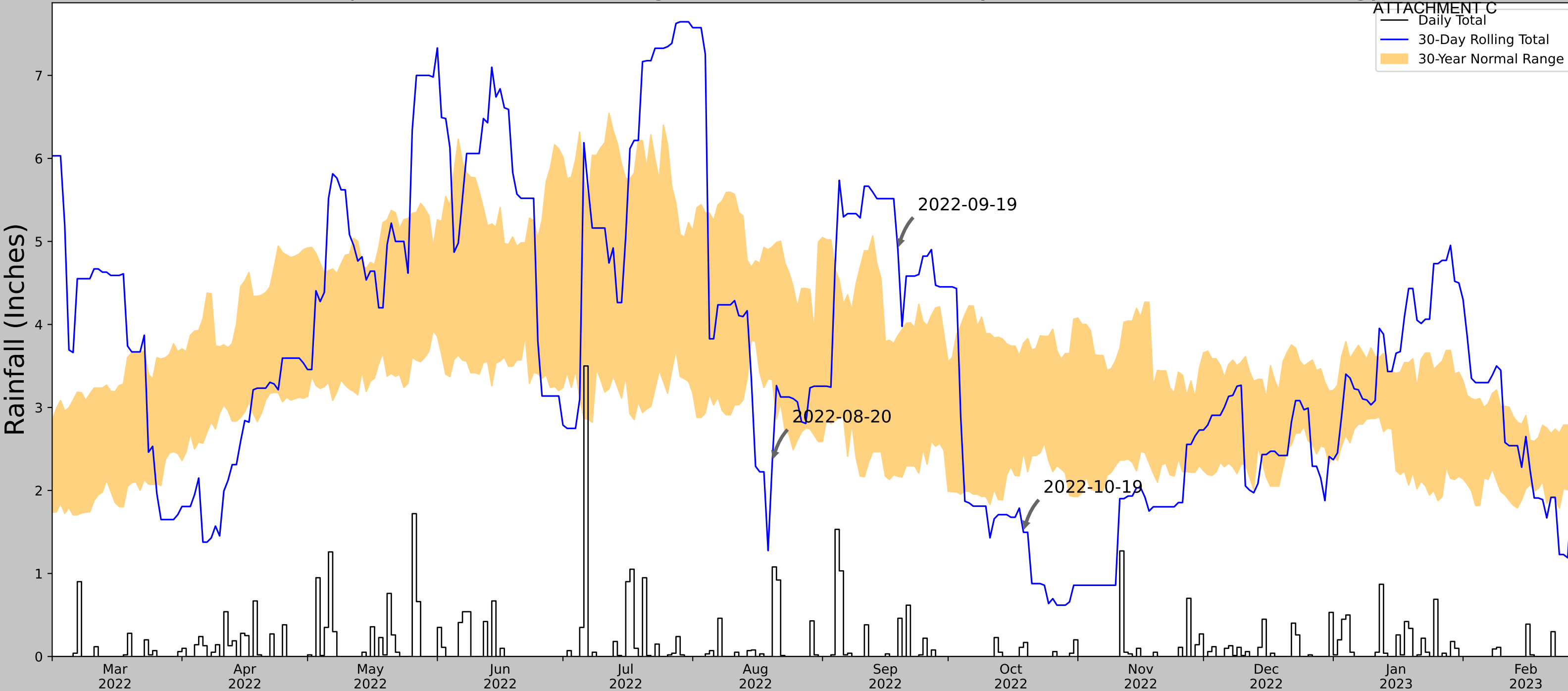

Coordinates	40.021777, -82.950994
Observation Date	2022-10-19
Elevation (ft)	834.369
Drought Index (PDSI)	Moderate wetness
WebWIMP H ₂ O Balance	Wet Season

30 Days Ending	30 th %ile (in)	70 th %ile (in)	Observed (in)	Wetness Condition	Condition Value	Month Weight	Product
2022-10-19	2.468504	3.775197	1.496063	Dry	1	3	3
2022-09-19	2.169685	3.864567	4.897638	Wet	3	2	6
2022-08-20	3.333858	4.935827	2.34252	Dry	1	1	1
Result							Normal Conditions - 10

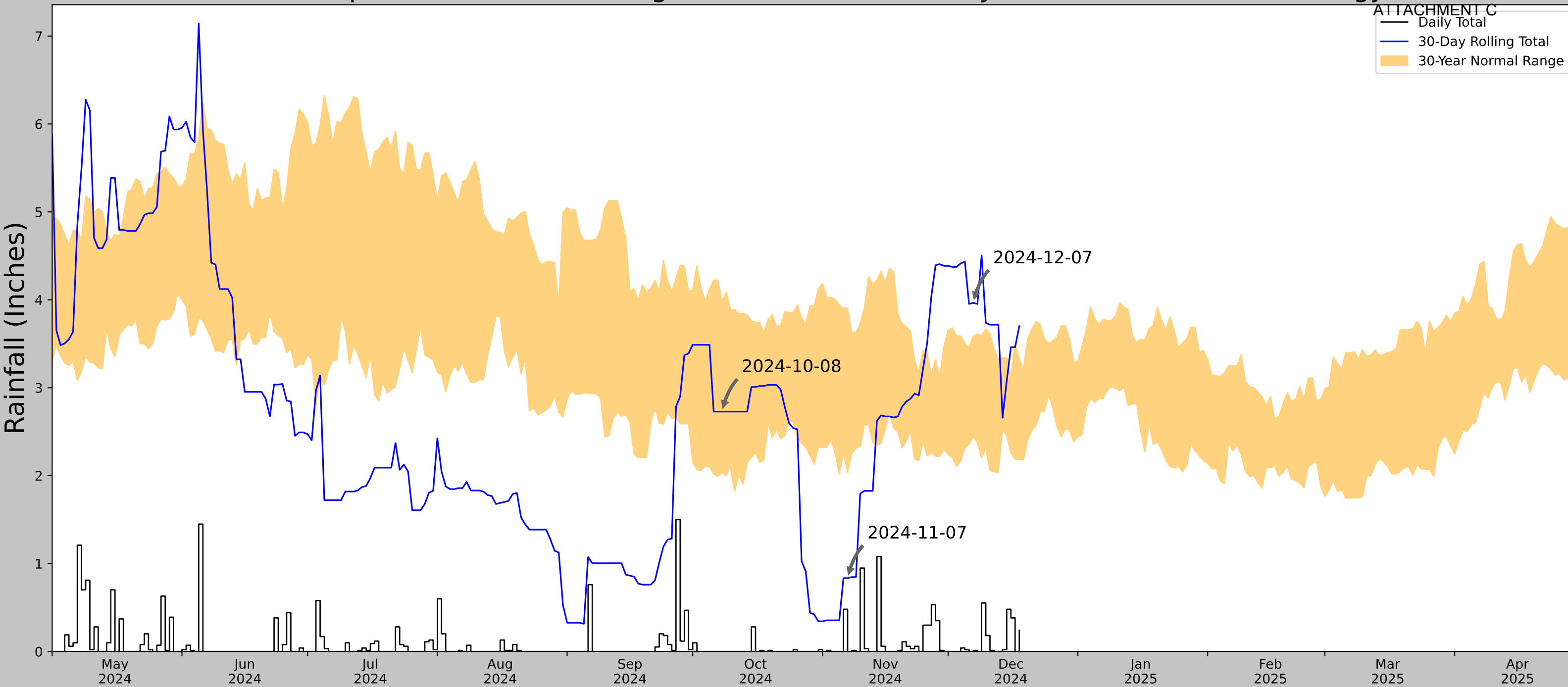

Figure and tables made by the
Antecedent Precipitation Tool
Version 1.0

Written by Jason Deters
U.S. Army Corps of Engineers

Weather Station Name	Coordinates	Elevation (ft)	Distance (mi)	Elevation Δ	Weighted Δ	Days Normal	Days Antecedent
COLUMBUS-HAP CREMEAN WP	40.0603, -82.8942	831.037	4.014	3.332	1.82	10742	90
COLUMBUS 8.2 NE	40.0639, -82.8673	955.053	1.444	124.016	0.829	7	0
COLUMBUS 3.5 NE	40.0287, -82.9477	833.005	3.574	1.968	1.615	2	0
WESTERVILLE 0.2 WNW	40.1226, -82.9213	886.155	4.537	55.118	2.292	43	0
JOHN GLENN INTL AP	39.9906, -82.8769	810.039	4.902	20.998	2.309	559	0

Antecedent Precipitation vs Normal Range based on NOAA's Daily Global Historical Climatology Network



Coordinates	40.020811, -82.922588
Observation Date	2024-12-07
Elevation (ft)	828.822
Drought Index (PDSI)	Severe drought (2024-11)
WebWIMP H ₂ O Balance	Wet Season

30 Days Ending	30 th %ile (in)	70 th %ile (in)	Observed (in)	Wetness Condition	Condition Value	Month Weight	Product
2024-12-07	2.442126	3.587795	3.964567	Wet	3	3	9
2024-11-07	2.036221	3.903937	0.834646	Dry	1	2	2
2024-10-08	2.032284	3.978347	2.728347	Normal	2	1	2
Result							Normal Conditions - 13



Figure and tables made by the
Antecedent Precipitation Tool
Version 1.0

Written by Jason Deters
U.S. Army Corps of Engineers

Weather Station Name	Coordinates	Elevation (ft)	Distance (mi)	Elevation Δ	Weighted Δ	Days Normal	Days Antecedent
COLUMBUS-HAP CREMEAN WP	40.0603, -82.8942	831.037	3.114	2.215	1.408	10771	78
COLUMBUS 8.2 NE	40.0639, -82.8673	955.053	1.444	124.016	0.829	8	11
GAHANNA 1.2 NNE	40.0408, -82.868	874.016	1.933	42.979	0.953	0	1
COLUMBUS 3.5 NE	40.0287, -82.9477	833.005	3.574	1.968	1.615	2	0
WESTERVILLE 3.0 ESE	40.1107, -82.8622	875.0	3.871	43.963	1.912	1	0
WESTERVILLE 0.2 WNW	40.1226, -82.9213	886.155	4.537	55.118	2.292	43	0
JOHN GLENN INTL AP	39.9906, -82.8769	810.039	4.902	20.998	2.309	528	0



Appendix D | Photographs

Site Photographs

December 17, 2024

CED Project No. 21004202A



Photo #1 –Looking east at Wetland 8; near wetland flag W8.4

Site Photographs

December 17, 2024

CED Project No. 21004202A



Photo #2: Looking at west at upland woodlands near wetland flag W8.4.

Site Photographs

December 17, 2024

CED Project No. 21004202A



Photo #3: Looking north at Wetland 9; near wetland flag W9.5

Site Photographs

December 17, 2024

CED Project No. 21004202A



Photo #4: Looking at west at upland maintained lawn/early successional vegetation near wetland flag W9.5.

Site Photographs

December 17, 2024

CED Project No. 21004202A



Photo #5: Looking north at typical conditions at Stelzer inlet.

Site Photographs

December 17, 2024

CED Project No. 21004202A



Photo #6: Looking north at typical conditions at Stygler inlet.



Engineering
& Design

Colliers Engineering & Design is a trusted provider of multi-discipline engineering, design and consulting services providing customized solutions for public and private clients through a network of offices nationwide.

For a full listing of our office locations, please visit colliersengineering.com

1 877 627 3772



*Civil/Site • Traffic/Transportation • Governmental • Survey/Geospatial
Infrastructure • Geotechnical/Environmental • Telecommunications • Utilities/Energy*